

PLAN
 1/4" = 100'
 1/8" = 50'
 1/16" = 25'
 1/32" = 12.5'
 1/64" = 6.25'
 1/128" = 3.125'
 1/256" = 1.5625'

STA. 535 + 79.0 STA. 535 + 79.0
 END F.A.P. 84A (2) BEGIN F.A.P. 117A (1)

Sta. 535 + 79 - Sta. 544 + 00
 It is the intent of the plans to save as many trees as possible on the left. Trees to be cut as directed by the Engineer and to be paid in bid item 10 411 or item 109.
 Sta. 535 + 79 to Sta. 539 + 75
 Creosoted timber curb Item 98
 2 1/2" Premixed Bit Gravel Shoulder Course
 Item 36-B with Refined Tar Item 30

PARCEL INSTRUMENT	DATE	GRANTOR	GRANTEE	RECORDED	REMARKS
A	N D O E 2-15-61	JOHN STEWART	ST. OF VT.	BOOK PAGE DATE 48 368 63 2-15-61	

RECORDING STATE
 1778 1941 6 ME

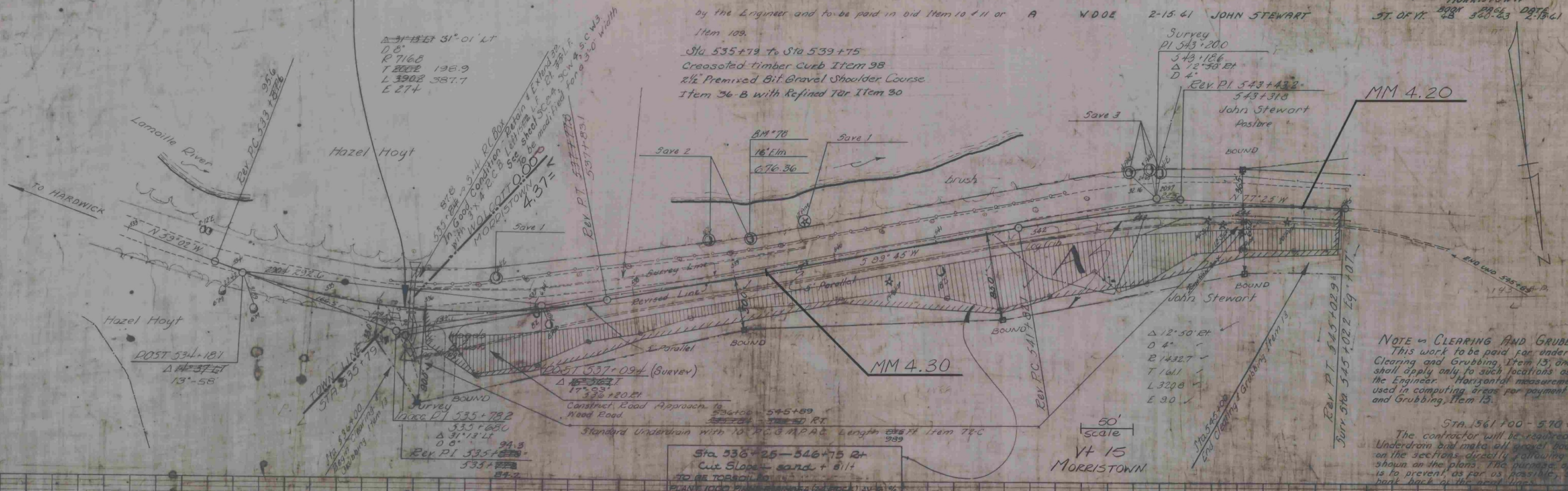

NOTE - CLEARING AND GRUBBING.
 This work to be paid for under the Item of Clearing and Grubbing, Item 13, and this pay item shall apply only to such locations as ordered by the Engineer. Horizontal measurements shall be used in computing areas for payment of Clearing and Grubbing, Item 13.

STA. 561 + 00 - 570 + 40
 The contractor will be required to install Underdrain and make all gravel backfill on the sections directly following the work shown on the plans. The purpose of this is to prevent, as far as possible, sliding back back of the road lines.

STA. 535 + 79.0 STA. 535 + 79.0
 END F.A.P. 84A (2) BEGIN F.A.P. 117A (1)



MORRISTOWN-WOLCOTT
 F 030-2(16) -
 sheet 63 of 103