

REMOVING AND RESETTING FENCE
140+32 RT ~ 142+56 RT

RELOCATE MAILBOX-SINGLE SUPPORT
140+25 RT

COLD PLANING BITUMINOUS PAVEMENT
137+50 ~ 138+00

CONSTRUCT DRIVE
143+50 RT ~ 16' WIDE GRAVEL

BEGIN R.O.W. PROJECT
STA. 137+19.13 77.63' LT.

CURVE DATA
 $\Delta = 11^{\circ}-40'-00''$ LT.
 R = 2864.18
 T = 281.85
 L = 562.00
 E = 13.83
 BANK-NORMAL CROWN

PI BK 138+31.905=
PI AH 138+30.095

NORRIS, PETER SR.
& DOLORES

BM #5
S.O. MARKER
ELEV 406.98

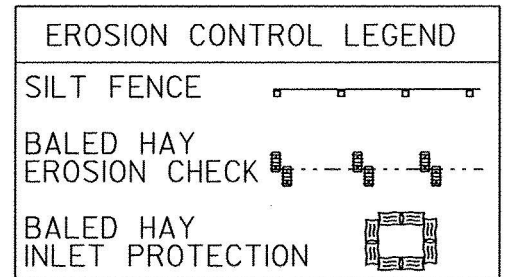
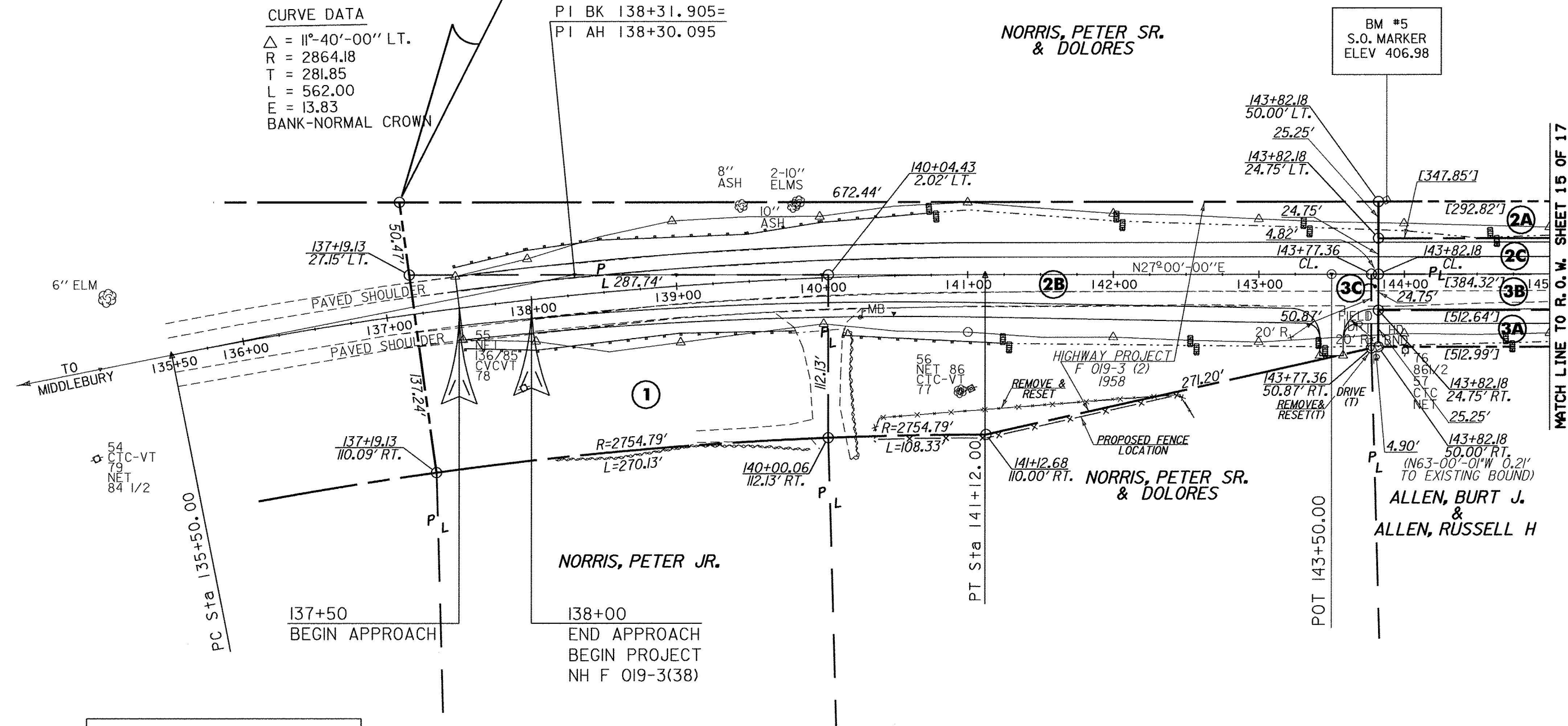

LINES SHOWN ON THIS PLAN AS EXISTING PROPERTY LINES P/L ARE BELIEVED TO BE ACCURATE BUT SHOULD NOT BE RELIED UPON FOR PURPOSES UNRELATED TO THE STATE OF VERMONT'S ACQUISITION OF LAND AND RIGHTS FOR THIS PROJECT.

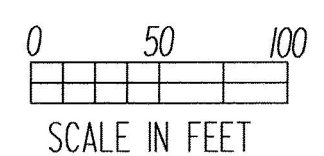

PROJECT NAME: NEW HAVEN
 PROJECT NUMBER: NH F 019-3(38)
 FILE NAME: 85b801/str/db801bor.dgn PLOT DATE: 29-APR-2002
 PROJECT LEADER: Port+alupl DRAWN BY: STR2
 DESIGNED BY: STR2 CHECKED BY:
 R. O. W. SHEET 14 OF 17

ROADWAY LAYOUT #1

MATCH LINE TO R.O.W. SHEET 15 OF 17