

ELECTRICAL CONDUIT (100 mm)  
STA 3+835.000 RT TO STA 20+038.748 LT

CONSTRUCT DRIVE  
STA 3+772.000 LT GRAVEL  
STA 3+845.000 RT GRAVEL  
STA 4+086.000 RT GRAVEL

CONSTRUCT SPECIAL DITCH  
STA 3+810.000 TO STA 3+830.000 RT  
STA 3+930.000 TO STA 4+030.000 RT

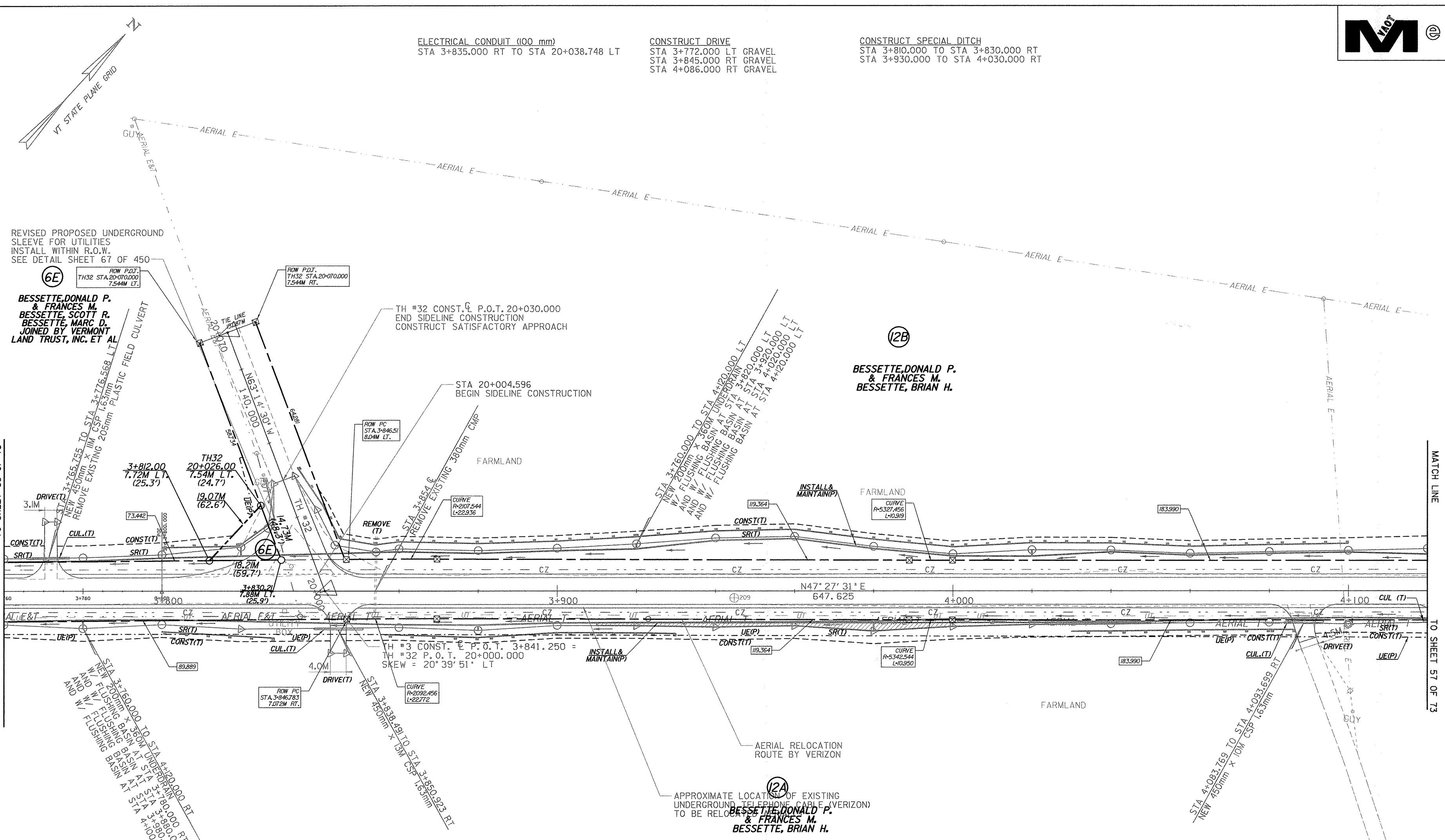

REVISED PROPOSED UNDERGROUND SLEEVE FOR UTILITIES INSTALL WITHIN R.O.W. SEE DETAIL SHEET 67 OF 450

**BESSETTE, DONALD P. & FRANCES M. BESSETTE, SCOTT R. BESSETTE, MARC D. JOINED BY VERMONT LAND TRUST, INC. ET AL**

**BESSETTE, DONALD P. & FRANCES M. BESSETTE, BRIAN H.**



○ DENOTES TREE OR STUMP REMOVAL

- NOTES:**
1. ALL SIDE ROAD RADII SHALL BE 11M UNLESS OTHERWISE NOTED. REFER TO STD B-12M
  2. ALL DRIVE RADII SHALL BE 6M UNLESS OTHERWISE NOTED. REFER TO STD B-71M

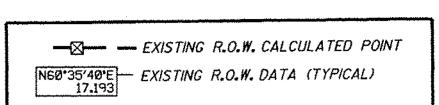

LINES SHOWN ON THIS PLAN AS EXISTING PROPERTY LINES P/L ARE BELIEVED TO BE ACCURATE BUT SHOULD NOT BE RELIED UPON FOR PURPOSES UNRELATED TO THE TOWN OF HIGHGATE'S ACQUISITION OF LAND AND RIGHTS FOR THIS PROJECT.

PROJECT NAME:	HIGHGATE - FRANKLIN
PROJECT NUMBER:	STP RS 030(I) SA
FILE NAME:	...85c060\design\dc060bdr.dgn
PLOT DATE:	23-FEB-2005
PROJECT LEADER:	DELLASANTA
DRAWN BY:	SQUAD B
DESIGNED BY:	SQUAD B
CHECKED BY:	SQUAD B
R. O. W. SHEET 56 OF 73 SHEETS	SHEET 50 OF 450