

STATE OF VERMONT  
AGENCY OF TRANSPORTATION



PROPOSED IMPROVEMENT  
TOWN OF FRANKLIN  
COUNTY OF FRANKLIN

TOWN HIGHWAY NO. 3, CLASS 2 (MAJOR COLLECTOR)

BEGINNING AT STATION ah 15+030.00 ON VERMONT TOWN HIGHWAY NO. 3 AND EXTENDING NORTHEASTERLY TO THE INTERSECTION WITH VERMONT ROUTE 120

LENGTH OF ROADWAY = 434.139 m = .434KM

LENGTH OF PROJECT = 434.139 m = .434KM

LENGTH OF ROW PROJECT = 417.3 m (1,369.1 FEET)

IMPROVEMENTS INCLUDE THE RECONSTRUCTION OF THE PAVEMENT, SUBBASE AND DRAINAGE OF TOWN HIGHWAY 3

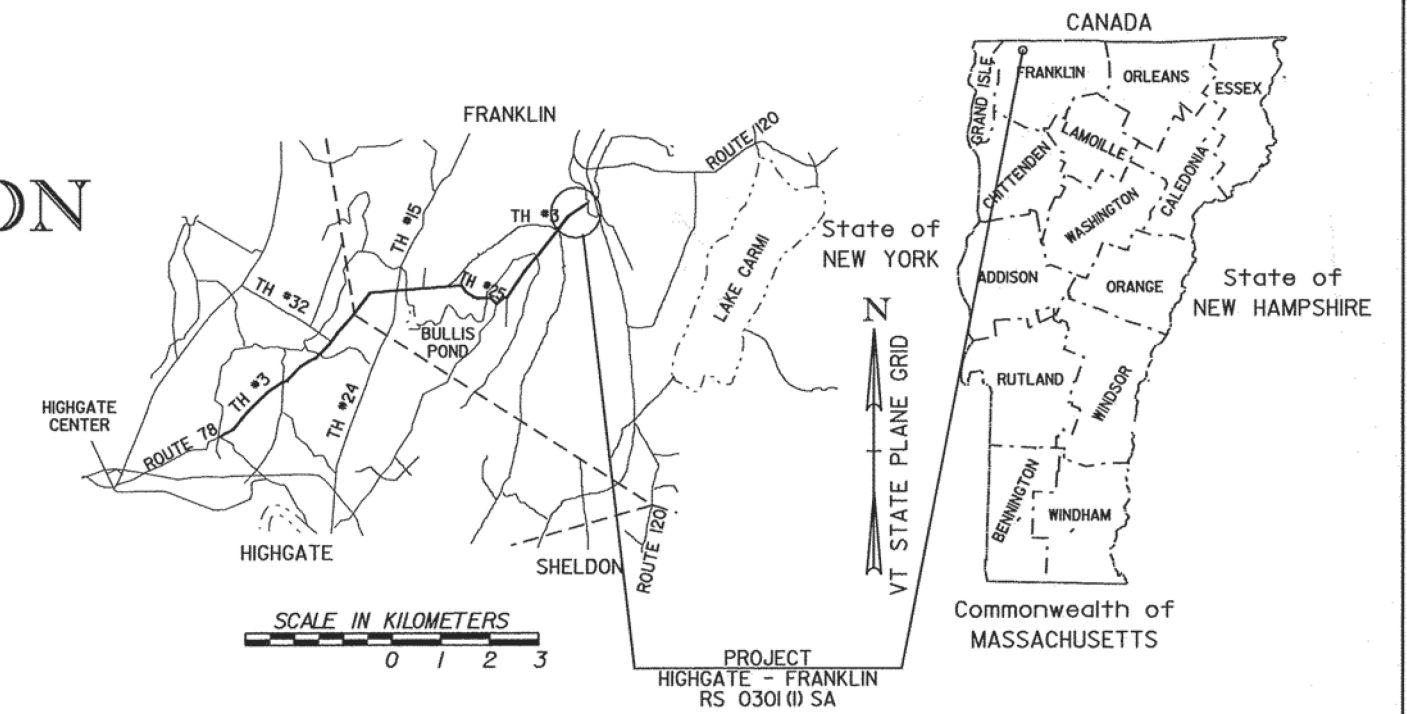

R. O. W. PLANS

END R. O. W. PROJECT  
STP RS 0301(1) SA  
STA. AH. 15+456.07  
7.54M (24.75') LT.

TH#3 C P.O.T. ah 15+464.139 =  
ROUTE 120 P.O.T. 304+095.461  
END PROJECT

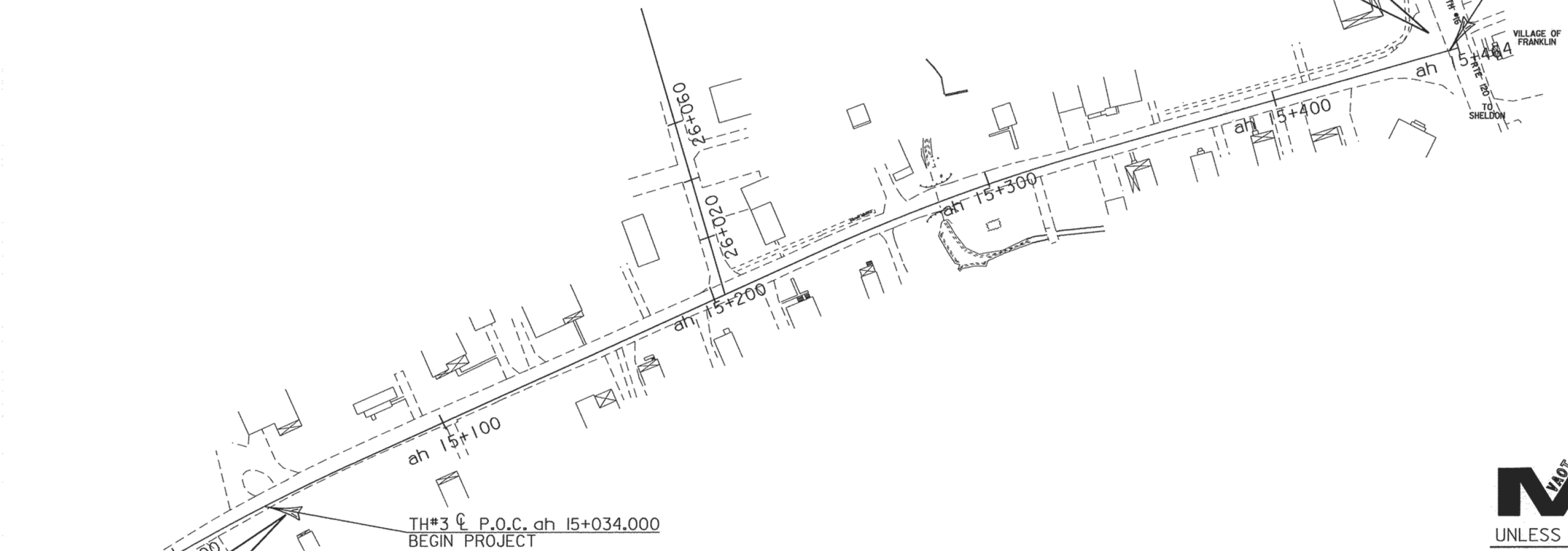

CONVENTIONAL SYMBOLS

COUNTY LINE	
TOWN LINE	
LIMITS OF ACCESS	
POINT OF ACCESS	
FENCE LINE	
STONE WALL	
TRAVELED WAY	
GUARD RAIL	
RAILROAD	
SURVEY LINE	
CULVERT	
POWER POLE	
TELEPHONE POLE	
TREES	
CONTROL OF ACCESS	
PROPERTY LINE	
R.O.W. TAKING LINE	
SLOPE RIGHTS	
TOP OF CUT	
TOE OF SLOPE	

SURVEYED BY :  
SURVEYED DATE :  
DATUM  
VERTICAL NGVD 1929  
HORIZONTAL N/A

BEGIN R. O. W. PROJECT  
STP RS 0301(1) SA  
STA. AH. 15+038.77  
5.68M (18.63') RT.

0 20 40 60 80 100

SCALE IN METERS

1:1000



UNLESS NOTED OTHERWISE  
STATIONS ARE IN KILOMETERS  
ELEVATIONS ARE IN METERS  
DIMENSIONS ARE IN MILLIMETERS

THESE PLANS ARE SUBJECT TO SUCH ENGINEERING CHANGES AS MAY BE REQUIRED BY THE FEDERAL HIGHWAY ADMINISTRATION OR THE DIRECTOR OF PROJECT DEVELOPMENT.

CONSTRUCTION IS TO BE CARRIED ON IN ACCORDANCE WITH THESE PLANS AND THE STANDARD SPECIFICATIONS FOR CONSTRUCTION DATED 2001, AS APPROVED BY THE FEDERAL HIGHWAY ADMINISTRATION ON JANUARY 4, 2001 FOR USE ON THIS PROJECT, INCLUDING ALL SUBSEQUENT REVISIONS AND SUCH REVISED SPECIFICATIONS AND SPECIAL PROVISIONS AS ARE INCORPORATED IN THESE PLANS.

APPROVED ROBERT F. SHATTUCK DATE 10-01-02  
*Director of Project Development*

APPROVED WILLIS J. MORSE DATE 10-01-02  
*Chief of Right of Way*

HIGHGATE - FRANKLIN  
STP RS 0301(1) SA  
VILLAGE PORTION

R. O. W. SHEET 1 OF 10 SHEETS

...85c060/desigr/400602ru.dgn  
12/15/00 11:11



**STATE OF VERMONT  
AGENCY OF TRANSPORTATION  
RIGHT OF WAY PLANS  
DETAIL SHEET**

**TABLE OF PROJECT PROPERTY ACQUISITION**

PARCEL NO.	GRANTOR	SHEET NO.	BEGINNING STATION	ENDING STATION	TAKING	REM.	RIGHTS	TITLE TAKEN	DATE	TOWN OR CITY RECORDED	BK.	PG.	REMARKS	REVISION NO.	SHEET	DESCRIPTION OF REVISION	DATE	MADE BY	APPROVED BY
36	BENOIT, PIERRE & BETTY A.	8	AH 15+042.0 LT.				DRIVE (T)						GRAVEL 3.6M WIDE	1	6,8	PARCEL NO. 37 LAURIE-DAY. DELETE EDWARD F. DAY. PER C.O. 9237.	05-24-02	M. J. R.	R. P. D.
37	LAURIE-DAY, ANNE S.	8	AH 15+038.4 RT. AH 15+046.6 RT. AH 15+047.9 RT. AH 15+051.0 RT.	AH 15+046.8 RT.			SLOPE (T) 8.3 SM± REMOVE & RESET (T) 50 SM± REMOVE & RESET (T) DRIVE (T)						89 S.F.± 50 MM SPRUCE 50 MM SPRUCE GRAVEL 3M WIDE	2	6,8	PARCEL NO. 39 LEWIS. CHANGE NAME TO: BENOIT, PIERRE & BETTY A.; JACOBS, GARY P. PER C.O. 9238.	05-24-02	M. J. R.	R. P. D.
38	MAGNANT, TIMOTHY A. & MARTHA E.	8	AH 15+053.4 RT. AH 15+068.0 RT.	AH 15+062.9 RT.			SLOPE (T) 23 SM± DRIVE (T)						248 S.F.± GRAVEL 3.6M WIDE	3	6,9	PARCEL NO. 46 LOTHIAN. CHANGE NAME TO: BARRETT, STEPHEN D. & QUINTIN, GINA C. PER C.O. 9239.	05-24-02	M. J. R.	R. P. D.
39	BENOIT, PIERRE & BETTY A. & JACOBS, GARY P.	8	AH 15+093.0 LT.				DRIVE (T)						GRAVEL 3M WIDE	4	6,9	PARCEL NO. 47 LOTHIAN. CHANGE NAME TO: LOTHIAN, KEVIN E. & DARLA J. PER C.O. 9240	05-24-02	M. J. R.	R. P. D.
40	NOT USED													5	7,10	PARCEL NO. 52 GRANGER. REMOVE BEATRICE M. GRANGER FROM TITLE. PER C.O. 9241.	05-24-02	M. J. R.	R. P. D.
41	DOMINA, LEE	8	AH 15+102.0 RT.				DRIVE (T)						GRAVEL 3M WIDE	6	7,10	PARCEL NO. 53 TIPPER. REMOVE KIMBERLY L. TIPPER FROM TITLE. PER C.O. 9242.	05-24-02	M. J. R.	R. P. D.
42	BISHOP, LAWRENCE F. & VERA VIVIAN	9	AH 15+160.0 RT.				DRIVE (T)						PAVED 3M WIDE	7	10	PARCEL NO. 55 COOPER. CHANGE LAYOUT SO IT SHOWS FENCE ON EASTERLY BOUNDARY. NO ADDITIONAL RIGHTS NECESSARY. PER C.O. 9243.	05-24-02	M. J. R.	R. P. D.
43	WILLIAMS, RODNEY L. & DARLENE N.	9	AH 15+136.0 LT. AH 15+154.0 LT. AH 15+158.6 LT. AH 15+169.1 LT.	AH 15+170.4 LT.			DRIVE (T) INSTALL (T) REMOVE & RESET (T) SLOPE (T) 0.1 SM±						GRAVEL 3.2M WIDE SIDEWALK LILAC 1 S.F.±	8	7,10	PARCEL NO. 56 LUCE. ADD KING, CECIL AS OWNER. DELETE THE RIGHT 'REMOVE & RESET (T)' FOR FENCE. PER C.O. 9244.	05-24-02	M. J. R.	R. P. D.
44	BULLIS, CLIFFORD J. & HILL, STARLENE A.	9	AH 15+177.0 LT. AH 15+180.0 LT. AH 15+194.0 LT. AH 15+197.1 LT. THI 6 26+043 LT.	AH 15+187.2 LT. AH 15+197.0 LT. AH 15+197.6 LT.			DRIVE (T) SLOPE (T) 1 SM± REMOVE & RESET (T) CULVERT (P) DRIVE (T)	WDOE	06-20-03	FRANKLIN	57	345	GRAVEL 2.4M WIDE 11 S.F.± FENCE GRAVEL 6M WIDE	9	1-10	CREATED NEW R.O.W. SET. RE-NUMBERED SHEETS. NEW SUB-PROJECT FOR VILLAGE OF FRANKLIN PORTION. ALL PARCELS(36-57) AFFECTED. RIGHTS REVISED FOR PARCELS 49(COOPER), 50(PIERCE) AND 51(LOTHIAN).	09-27-02	G. J. F.	R. P. D.
45	BRAYSON, MICHAEL C.	9	AH 15+162.2 RT. AH 15+169.0 RT.	AH 15+162.8 RT.			SLOPE (T) 0.3 SM± DRIVE (T)						3 S.F.± PAVED 2.8M WIDE	10	6,9	PARCEL NO. 46 BARRETTE & QUINTIN. CHANGED SPELLING OF BARRETT, STEPHEN D. TO BARRETTE, STEPHEN D. PER C.O. 9266	01-09-03	P. J. H.	R. P. D.
46	BARRETTE, STEPHEN D. & QUINTIN, GINA C.	9	AH 15+194.0 RT. AH 15+204.0 RT.				DRIVE (T) CONNECT (T)						GRAVEL 2.5M WIDE CELLAR DRAIN			ELECTRONIC IPARMS TO ROADWAY 4-28-03			
47	LOTHIAN, KEVIN E. & DARLA J.	9	AH 15+218.0 RT. AH 15+227.0 RT. AH 15+231.0 RT.				DRIVE (T) INSTALL (T) CONNECT (T)						PAVED 3.7M WIDE SIDEWALK CELLAR DRAIN						
48	WILLIAMS, MATTHEW L. & JESSICA L.	9	AH 15+216.0 LT. AH 15+219.1 LT. AH 15+227.0 LT. AH 15+242.0 LT. THI 6 26+031 RT.	AH 15+220.0 LT.			SLOPE (T) 2 SM± REMOVE (T) INSTALL (T) REMOVE & RESET (T) DRIVE (T)						22 S.F.± 450 MM MAPLE SIDEWALK IRON PIN GRAVEL 11.3M WIDE						

ACCT.gfunk  
\\vaof\_cadd\fillingcabin\85c060\RightofWay\illage\_r060.dgn  
DATE PLOTTED 30-JUL-2003

DR. (P)- DRAINAGE RIGHT  
DIT. (P)- DITCHING RIGHT  
CH. (P)- CHANNEL RT.  
DRIVE (T)- DRIVE RIGHT  
CUL. (P)- CULVERT RIGHT  
[W]- WATER SOURCES

PRESENT R.O.W.  
TAKING WITHOUT ACCESS  
TAKING WITHOUT ACCESS ALONG PROPERTY LINE  
TAKING WITH ACCESS  
PERMANENT EASEMENT  
TEMPORARY EASEMENT

LEGEND  
C&T (P) --- CLEARING & TRIMMING  
CZ (P) ..... CLEAR ZONE  
CONST. (T) --- CONSTRUCTION EASEMENT  
SR --- SLOPE RIGHTS  
P --- PROPERTY LINE  
L --- TOP OF CUT  
L --- TOE OF SLOPE

PERMANENT UTILITY EASEMENT  
APPROVED: ROGER P. DUMAS DATE: 10-01-02  
CHIEF, PLANS & TITLES

R. O. W. PLANS  
HIGHGATE-FRANKLIN  
STP RS 0301 (1) SA  
VILLAGE PORTION  
R. O. W. SHEET 6 OF 10 SHEETS  
SHEET 12 OF 60



**STATE OF VERMONT  
AGENCY OF TRANSPORTATION  
RIGHT OF WAY PLANS  
DETAIL SHEET**

**TABLE OF PROJECT PROPERTY ACQUISITION**

PARCEL NO.	GRANTOR	SHEET NO.	BEGINNING STATION	ENDING STATION	TAKING	REM.	RIGHTS	TITLE TAKEN	DATE	TOWN OR CITY RECORDED	BK.	PG.	REMARKS	REVISION NO.	SHEET	DESCRIPTION OF REVISION	DATE	MADE BY	APPROVED BY
49	COOPER, FREDERICK A. & RUTH	9	AH 15+278.00 LT. AH 15+268.0 LT. AH 15+275.4 LT.	AH 15+288.26 LT. AH 15+279.1 LT.	68 SM±		DRIVE (T) SLOPE (T) 4 SM±	WDOE	03-07-03	FRANKLIN	56	492	732 S.F.± GRAVEL 3.7M WIDE 43 S.F.±	11	7,10	PARCEL NO. 56 LUCE & KING. ADD 6' CURB CUT BETWEEN APPROX. STA. 15+370.5 LT. AND 15+372.3 LT. PER C.O. 9267	03-21-03	G. J. F.	R. P. D.
50	PIERCE, ROBERT J.	9	AH 15+275.0 RT. AH 15+255 RT. AH 15+264 RT. AH 15+265.6 RT. AH 15+269.2 RT.	AH 15+281.32 RT.± AH 15+281.8 RT.	17 SM±		CONNECT (T) DRIVE (T) REMOVE (T) CONST. (T) 22 SM±	WDOE	04-25-03	FRANKLIN	57	34	183 S.F.± CELLAR DRAIN PAVED 4.7M WIDE STUMP INC. EROSION CONTROL 237 S.F.± 15 S.F.± 172 S.F.±	12	7,10	PARCEL NO. 51 LOTHIAN. REMOVE 600MM MAPLE TREE @ APPROX. STA. 15+329 RT. REMOVE MAPLE @ APPROX. STA. 15+345 RT. PER C.O. 9269	03-21-03	G. J. F.	R. P. D.
51	LOTHIAN, MERRIMAN E. & LUCILLE	9,10	AH 15+280.94 RT.± AH 15+280.8 RT. AH 15+281.4 RT. AH 15+288.0 RT. AH 15+316.0 RT. AH 15+339.0 RT. AH 15+361.8 RT.	AH 15+288.00 RT. AH 15+287.7 RT. AH 15+298.2 RT. AH 15+290.4 RT.	18 SM±		CHANNEL (P) 21 SM± CONST. (T) 27 SM± SLOPE (T) 3 SM± DRIVE (T) DRIVE (T) SLOPE (T) 0.1 SM±	WDOE	06-02-03	FRANKLIN	57	238	194 S.F.± 226 S.F.± 291 S.F.± 32 S.F.± GRAVEL 3.2M WIDE GRAVEL 6.4M WIDE 1 S.F.±	13	7,8	PARCEL NO. 38 MAGNANT. INCREASE DISTANCE AT CURB CUT OPENING TO A MINIMUM OF FIFTEEN FEET(15') [4.57 METERS±] WIDE AT APPROX. STA. AH 15+068.0 RT. PER C.O. 9277	03-21-03	G. J. F.	R. P. D.
52	GRANGER, JOHN P.	10	AH 15+366.0 RT. AH 15+379.0 RT.	AH 15+368.0 RT.			REMOVE & RESET (T) DRIVE (T)						FENCE GRAVEL 3M WIDE	14	7,9	PARCEL NO. 43 WILLIAMS. STRAIGHTEN ALIGNMENT OF NEW SIDEWALK TO BE INSTALLED BETWEEN APPROX. STA. AH 15+142.0 LT. AND STA. AH 15+170.0 LT. DELETE THE WORD 'SAVE' WHERE IT APPEARS IN CONNECTION WITH THE THREE MAPLE TREES LOCATED WITHIN THE RIGHT OF WAY IN FRONT OF OWNERS PARCEL. PER C.O. 9279	03-21-03	G. J. F.	R. P. D.
53	TIPPER, ROBERT C., JR.	10	AH 15+391.0 RT. AH 15+400.0 RT.				INSTALL (T)						SIDEWALK DRIVE						
54	PLOOF, MARSHALL W. & COLETTE J., LESSOR THE UNITED STATES POSTAL SERVICE, LESSEE	10	AH 15+416.0 RT.				DRIVE (T)						GRAVEL 14.6M WIDE						
55	COOPER, RICHARD L. & DARLENE J.	10	AH 15+333.0 LT. AH 15+337.6 LT. AH 15+338.0 LT. AH 15+339.0 LT. AH 15+360.0 LT. AH 15+361.1 LT.	AH 15+357.5 LT. AH 15+343.0 LT. AH 15+341 LT.			DRIVE (T) SLOPE (T) 37 SM± INSTALL (T) REMOVE & RESET (T) DRIVE (T) SLOPE (T) 8 SM±						GRAVEL 8.6M WIDE 398 S.F.± SIDEWALK 2 ROSE BUSHES GRAVEL 2.1M WIDE 86 S.F.±	15	7,9	PARCEL NO. 44 BULLIS. STRAIGHTEN ALIGNMENT OF NEW SIDEWALK TO BE INSTALLED BETWEEN APPROX. STA. AH 15+170.0 LT. AND STA. AH 15+190.0 LT. PER C.O. 9280	03-21-03	G. J. F.	R. P. D.
56	LUCE, JACQUELINE C. & KING, CECIL	10	AH 15+449.0 LT. AH 15+370.1 LT. AH 15+412.0 LT. AH 15+415.9 LT. AH 15+444.9 LT. AH 15+450.1 LT.	AH 15+456.07 LT. AH 15+408.9 LT. AH 15+450.1 LT. AH 15+451.3 LT. AH 15+454.2 LT.	36 SM±		SLOPE (T) 15 SM± DRIVE (T) SLOPE (T) 20 SM± INSTALL & MAINT. (P) SLOPE (T) 10 SM±	WDOE	06-23-03	FRANKLIN	57	354	388 S.F.± 161 S.F.± GRAVEL 3.2M WIDE 215 S.F.± SIDEWALK 108 S.F.±						
57	LEWIS, EDWARD P. SR. & SANDRA P.	9	TH16 26+050 RT.				DRIVE (T)						GRAVEL 3M WIDE						

ACCT.gfunk  
\\vaot\_cadd\fillngcabine\85c060\Right0\Fay\villege\_rc060.dgn  
DATE PLOTTED 30-JUL-2003

DR. (P)- DRAINAGE RIGHT  
DIT. (P)- DITCHING RIGHT  
CH. (P)- CHANNEL RT.  
DRIVE (T)- DRIVE RIGHT  
CUL. (P)- CULVERT RIGHT  
[W]- WATER SOURCES

PRESENT R.O.W.  
TAKING WITHOUT ACCESS  
TAKING WITHOUT ACCESS ALONG PROPERTY LINE  
TAKING WITH ACCESS  
PERMANENT EASEMENT  
TEMPORARY EASEMENT

LEGEND  
--- C&T (P) --- CLEARING & TRIMMING  
... C&T (P) ... CLEAR ZONE  
--- CONST. (T) --- CONSTRUCTION EASEMENT  
SR SR SLOPE RIGHTS  
P SR PROPERTY LINE  
△ L △ TOP OF CUT  
○ ○ ○ TOE OF SLOPE

--- UE (P) --- PERMANENT UTILITY EASEMENT  
APPROVED: ROGER P. DUMAS DATE: 10-01-02  
CHIEF, PLANS & TITLES

R. O. W. PLANS  
HIGHGATE-FRANKLIN  
STP RS 0301 (1) SA  
VILLAGE PORTION  
R. O. W. SHEET 7 OF 10 SHEETS  
SHEET 13 OF 60



**VERTICAL GRANITE CURB**  
 15+120.0 TO 15+125.2 LT  
 15+120.0 TO 15+158.7 RT  
 15+128.6 TO 15+133.9 RT  
 15+138.0 TO 15+175.7 LT  
 15+161.8 TO 15+164.9 RT  
 15+168.8 TO 15+191.8 RT  
 15+178.4 TO 15+197.7 LT  
 15+195.2 TO 15+216.0 RT  
 SL 26+006.1 TO SL 26+037.3 LT  
 SL 26+036.9 TO SL 26+047.4 RT  
 SL 26+024.4 RT TO ML 15+212.4 LT  
 15+214.4 TO 15+266.1 LT  
 15+219.7 TO 15+260.8 RT  
 15+265.5 TO 15+300.0 RT  
 15+270.4 TO 15+300.0 LT

**RELOCATE MAIL BOX, SINGLE SUPPORT**  
 15+132 LT TO 15+131.1  
 15+196 RT TO 15+194.7  
 SL 26+038 RT  
 SL 26+045 RT

**REMOVING AND RESETTING FENCE**  
 15+194 TO 15+197 LT  
**TRANSPLANTING SHRUBS**  
 15+158.6 LT - LILAC BUSH  
 (FINAL LOCATION WILL BE AT A MUTUALLY AGREED UPON LOCATION BETWEEN THE ENGINEER AND PROPERTY OWNER)  
 STA ah 15+025 LT AND STA ah 15+029 LT  
 CONSTRUCT TYPICAL DRIVE WITH 1530 SIDEWALK ADJACENT TO VERTICAL GRANITE CURB IN ACCORDANCE WITH STANDARD C-2AM  
 STA ah 15+175 LT AND STA ah 15+179 LT  
 CONSTRUCT TYPICAL DRIVE WITH 1530 SIDEWALK ADJACENT TO VERTICAL GRANITE CURB IN ACCORDANCE WITH STANDARD C-2AM  
 STA ah 15+196 LT  
 CONSTRUCT SIDEWALK RAMP TYPE I

**BULLIS, CLIFFORD J. & HILL, STARLENE A.**  
 (44)

TH#16 STA: 26+060.000  
 END CONSTRUCTION CONSTRUCT SATISFACTORY APPROACH

**PORTLAND CEMENT CONCRETE WALK**  
 15+227 RT (6.0M BACK)  
 15+227 LT (2.0M BACK)  
 15+154 LT 3M BACK  
**PORTLAND CEMENT CONCRETE SIDEWALK, 1530MM**  
 15+212 TO 15+300 LT

**CONSTRUCT DRIVE**  
 15+127 LT GRAVEL  
 15+136 LT GRAVEL  
 15+160.3 RT PAVED  
 15+168 RT PAVED  
 15+171 LT GRAVEL  
 15+194 RT GRAVEL  
 15+218 RT PAVED  
 15+264 RT PAVED  
 15+268 LT GRAVEL  
 TH #16 STA 26+031 RT GRAVEL  
 TH #16 STA 26+043 LT GRAVEL  
 TH #16 STA 26+050 RT GRAVEL

**STONE FILL TYPE II**  
 15+278 TO 15+280 RT  
 15+281.5 TO 15+283.5 RT

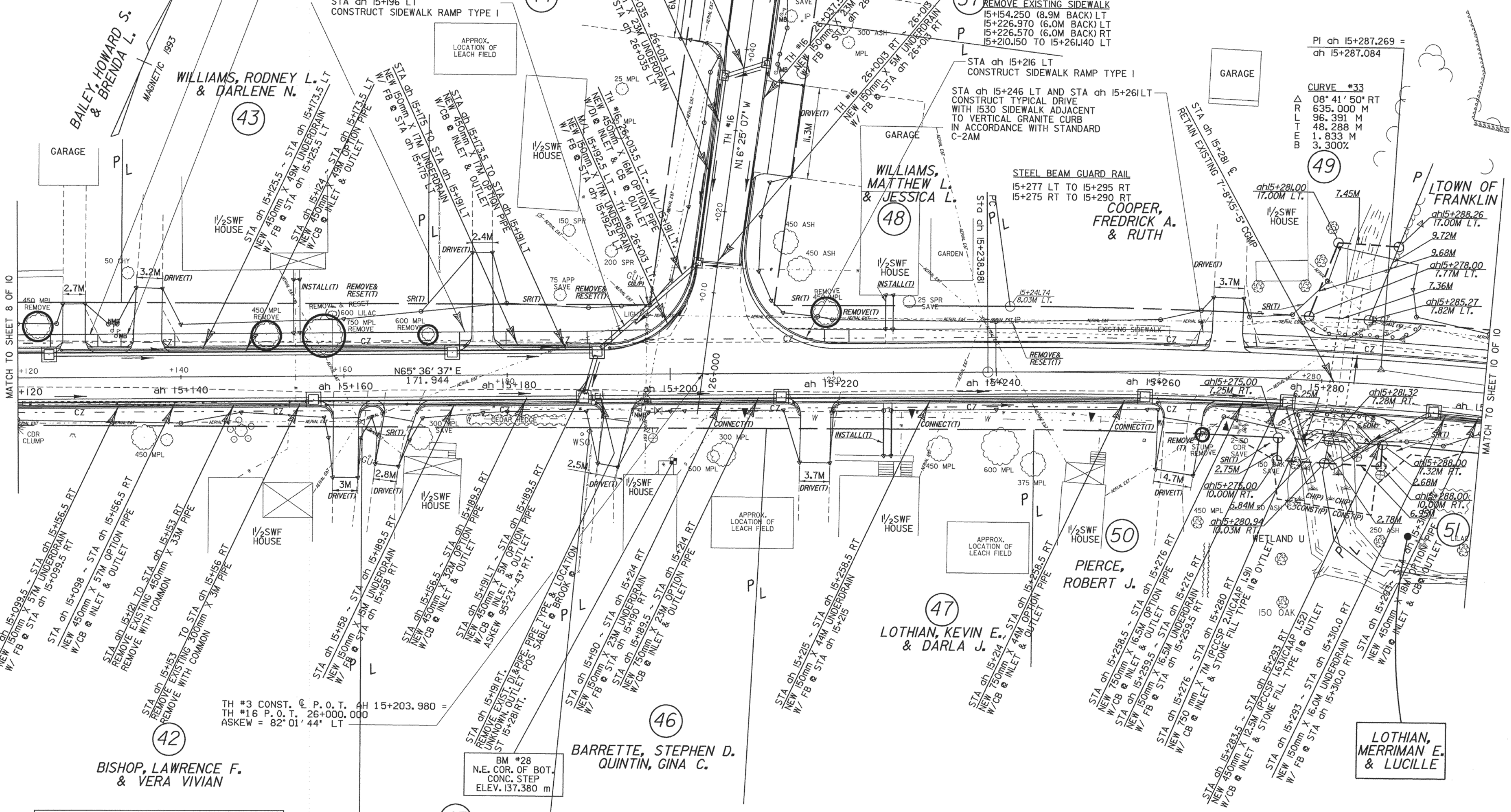

MATCH TO SHEET 8 OF 10

MATCH TO SHEET 10 OF 10

LINES SHOWN ON THIS PLAN AS EXISTING PROPERTY LINES (P/L) ARE BELIEVED TO BE ACCURATE BUT SHOULD NOT BE RELIED UPON FOR PURPOSES UNRELATED TO THE TOWN OF FRANKLIN'S ACQUISITION OF LAND AND RIGHTS FOR THIS PROJECT.

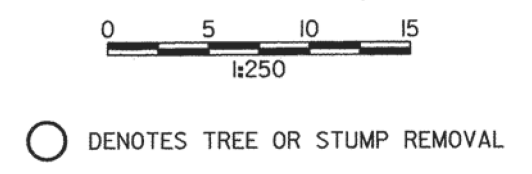

ALL DRIVE RADI SHALL BE 6M UNLESS OTHERWISE NOTED PER STD B-71M

**FOR R.O.W. USE ONLY**

PROJECT NAME:	HIGHGATE - FRANKLIN VILLAGE PORTION
PROJECT NUMBER:	STP RS 0301(I) SA
FILE NAME:	...85c060/desgn/dc060bdr.dgn
PROJECT LEADER:	DELLASANTA
DESIGNED BY:	SQUAD B
R.O.W. SHEET 9 OF 10	
PLOT DATE:	28-APR-2003
DRAWN BY:	SQUAD B
CHECKED BY:	SQUAD B
SHEET 15 OF 60	

**VERTICAL GRANITE CURB**  
 15+300.0 TO 15+328.8 LT  
 15+300.0 TO 15+313.8 RT  
 15+317.1 TO 15+336.0 RT  
 15+317.9 TO 15+338.6 LT  
 15+322.5 TO 15+357.4 RT  
 15+341.4 TO 15+410.1 LT  
 15+380.6 TO 15+398.2 RT  
 15+401.5 TO 15+408.6 RT  
 15+413.9 TO 15+454.7 LT  
 15+423.2 TO 15+456.9 RT

**CONSTRUCT DRIVE**  
 15+316 RT GRAVEL  
 15+333 LT GRAVEL  
 15+339 RT GRAVEL  
 15+379 RT GRAVEL  
 15+400 RT GRAVEL  
 15+412 LT GRAVEL  
 15+416 RT GRAVEL

**PORTLAND CEMENT CONCRETE SIDEWALK, 1530MM**  
 15+300 TO 15+451 LT

**PORTLAND CEMENT CONCRETE WALK**  
 15+338 TO 15+343 LT (BACK 4.6 M)  
 15+349 RT 3M BACK  
 15+391 RT 4.6M BACK

**REMOVAL OF EXISTING SIDEWALK**  
 15+363.830 TO 15+455.220 LT

**TRANSPLANTING SHRUBS**  
 15+339 LT - ROSE BUSHES  
 15+341 LT - ROSE BUSHES  
 FINAL LOCATION WILL BE AT A MUTUALLY AGREED UPON LOCATION BETWEEN THE ENGINEER AND THE PROPERTY OWNER

**REMOVING AND RESETTING FENCE**  
 15+305 TO 15+323 LT  
 15+366 TO 15+368 RT

STA ah 15+358 LT AND STA ah 15+362 LT  
 CONSTRUCT NON-COMMERCIAL DRIVE WITH GRASS PLOT AND VERTICAL GRANITE CURB

STA ah 15+414 LT AND STA ah 15+409 RT  
 CONSTRUCT NON-COMMERCIAL DRIVE WITH GRASS PLOT AND VERTICAL GRANITE CURB

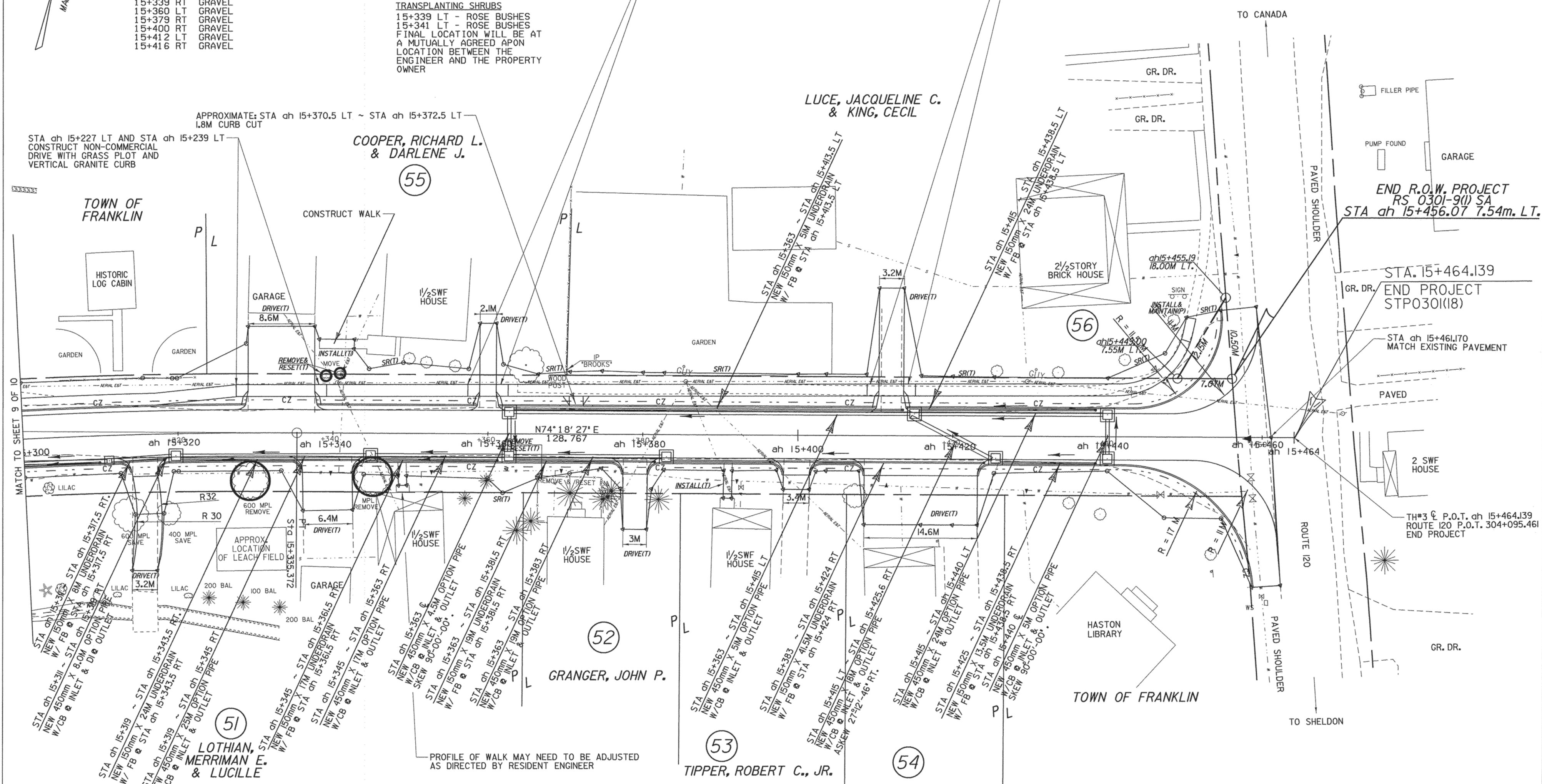
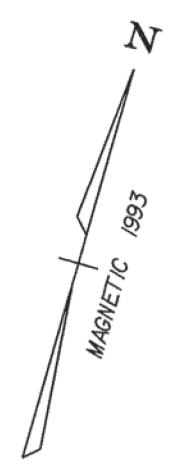

APPROXIMATE: STA ah 15+370.5 LT ~ STA ah 15+372.5 LT  
 1.8M CURB CUT

STA ah 15+227 LT AND STA ah 15+239 LT  
 CONSTRUCT NON-COMMERCIAL DRIVE WITH GRASS PLOT AND VERTICAL GRANITE CURB

COOPER, RICHARD L. & DARLENE J.

LUCE, JACQUELINE C. & KING, CECIL

TO CANADA

END R.O.W. PROJECT  
 RS 0301-9(I) SA  
 STA ah 15+456.07 7.54m. LT.

STA. 15+464.139  
 END PROJECT  
 STP0301(I8)

STA ah 15+461.170  
 MATCH EXISTING PAVEMENT

2 SWF HOUSE  
 TH#3 P.O.T. ah 15+464.139  
 ROUTE I20 P.O.T. 304+095.46  
 END PROJECT

MATCH TO SHEET 9 OF 10

LINES SHOWN ON THIS PLAN AS EXISTING PROPERTY LINES (P/L) ARE BELIEVED TO BE ACCURATE BUT SHOULD NOT BE RELIED UPON FOR PURPOSES UNRELATED TO THE TOWN OF FRANKLIN'S ACQUISITION OF LAND AND RIGHTS FOR THIS PROJECT.

○ DENOTES TREE OR STUMP REMOVAL

ALL DRIVE RADII SHALL BE 6M UNLESS OTHERWISE NOTED PER STD B-71M

**FOR R.O.W. USE ONLY**

PROJECT NAME: HIGHGATE - FRANKLIN VILLAGE PORTION	
PROJECT NUMBER: STP RS 0301(I) SA	
FILE NAME: ...85c060/deslgn/dc060bdr.dgn	PLOT DATE: 28-APR-2003
PROJECT LEADER: DELLASANTA	DRAWN BY: SQUAD B
DESIGNED BY: SQUAD B	CHECKED BY: SQUAD B
R.O.W. SHEET 10 OF 10	SHEET 16 OF 60