

RESEARCH DRAWER SET

STATE OF VERMONT
AGENCY OF TRANSPORTATION



PROPOSED IMPROVEMENT

TOWN OF VERNON
COUNTY OF WINDHAM
VERMONT ROUTE 142 (F.A.S.)

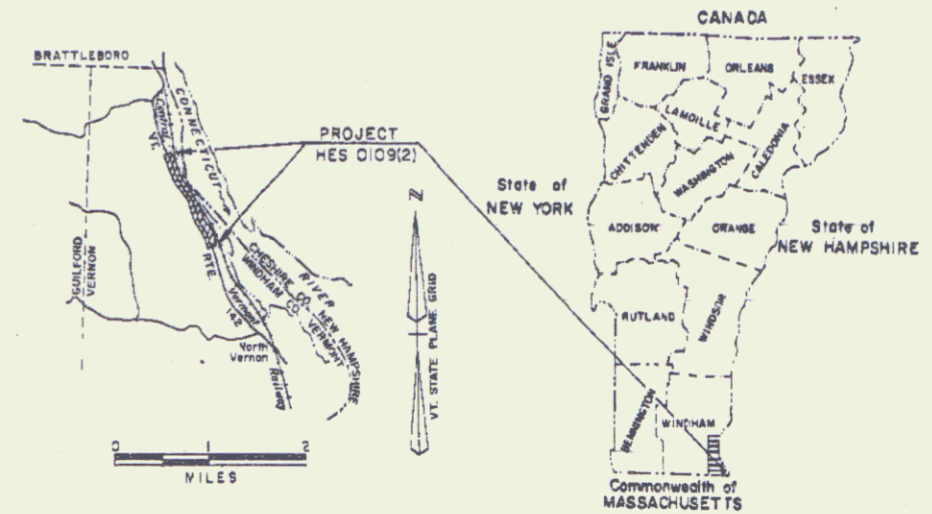

RIGHT-OF-WAY DIVISION
TOWN FILE

PERPETUAL
Town of Vernon VT RTE #142
(To Be Returned To R.O.W. Division)

R.O.W. PLANS

BEGIN R.O.W. PROJECT
HES 0109(2) REV. STA. 7+51.6

BEGINNING AT A POINT ON VERMONT ROUTE 142 APPROXIMATELY
6.650 MILES NORTH OF THE VERMONT - MASSACHUSETTS STATE LINE AND
EXTENDING IN AN NORTHERLY DIRECTION APPROXIMATELY 0.862 MILES.

END R.O.W. PROJECT
HES 0109(2) STA. 60+01.6

LENGTH OF ROADWAY 4550.32 FEET 0.862 MILES
LENGTH OF PROJECT 4550.32 FEET 0.862 MILES
LENGTH OF R.O.W. PROJECT 5250.32 FEET 0.994 MILES

WORK TO BE PERFORMED UNDER THIS PROJECT INCLUDES
RECONSTRUCTION AND WIDENING THE ROADWAY, INCLUDING
GRADING, DRAINAGE, SUBBASE AND PAVEMENT FOR A VERMONT
STATE HIGHWAY.

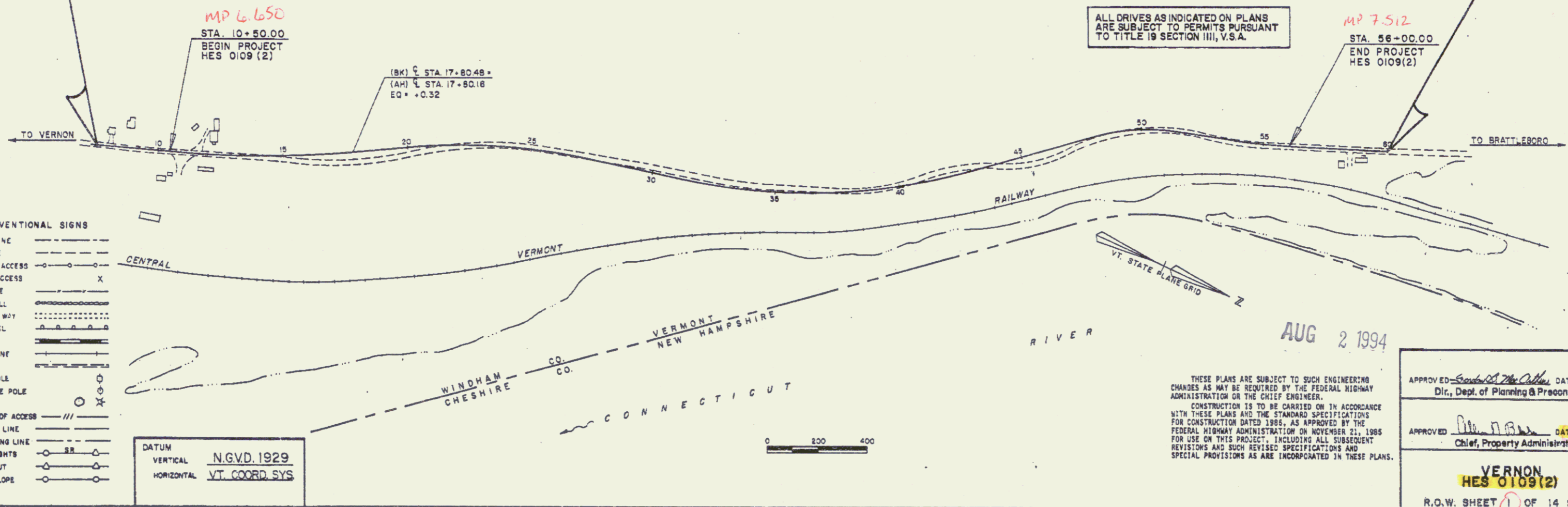

- CONVENTIONAL SIGNS
- COUNTY LINE
 - TOWN LINE
 - LIMITS OF ACCESS
 - POINT OF ACCESS
 - FENCE LINE
 - STONE WALL
 - TRAVELED WAY
 - GUARD RAIL
 - RAILROAD
 - SURVEY LINE
 - CULVERT
 - POWER POLE
 - TELEPHONE POLE
 - TREES
 - CONTROL OF ACCESS
 - PROPERTY LINE
 - R.O.W. TAKING LINE
 - SLOPE RIGHTS
 - TOP OF CUT
 - TOE OF SLOPE

DATUM
VERTICAL N.G.V.D. 1929
HORIZONTAL VT. COORD. SYS



ALL DRIVES AS INDICATED ON PLANS
ARE SUBJECT TO PERMITS PURSUANT
TO TITLE 19 SECTION III, V.S.A.

AUG 2 1994

THESE PLANS ARE SUBJECT TO SUCH ENGINEERING
CHANGES AS MAY BE REQUIRED BY THE FEDERAL HIGHWAY
ADMINISTRATION OR THE CHIEF ENGINEER.
CONSTRUCTION IS TO BE CARRIED ON IN ACCORDANCE
WITH THESE PLANS AND THE STANDARD SPECIFICATIONS
FOR CONSTRUCTION DATED 1986, AS APPROVED BY THE
FEDERAL HIGHWAY ADMINISTRATION ON NOVEMBER 21, 1986
FOR USE ON THIS PROJECT, INCLUDING ALL SUBSEQUENT
REVISIONS AND SUCH REVISED SPECIFICATIONS AND
SPECIAL PROVISIONS AS ARE INCORPORATED IN THESE PLANS.

APPROVED: *[Signature]* DATE 11/6/91
Dir., Dept. of Planning & Preconstruction

APPROVED: *[Signature]* DATE 11/6/91
Chief, Property Administration

VERNON
HES 0109(2)
R.O.W. SHEET 1 OF 14 SHEETS

Pin # 84E 080

MP 6.650

MP 7.512

TABLE OF PROJECT PROPERTY ACQUISITION

STATE OF VERMONT
AGENCY OF TRANSPORTATION
RIGHT OF WAY PLANS
DETAIL SHEET

PARCEL NO.	GRANTOR	SHEET NO.	BEGINNING STATION	ENDING STATION	TAKING	REM.	RIGHTS	TITLE TAKEN	DATE	TOWN OR CITY RECORDED	BK.	PG.	REMARKS	REVISION NO.	SHEET	DESCRIPTION OF REVISION	DATE	MADE BY	APPROVED BY
1A	STATE OF VERMONT	14	REV. 56+10 LT.	59+54 LT.	0.81A±	0.00A±		EXEC.	02-04-91	VERNON	56	75-76	FORMERLY MABEL M. BULEY - ESTATE	1	7.11	PARCEL NO. 3 SKIBNIEWSKY. CHANGE BEGINNING STA. OF CONST. (T) FROM REV. 13+25 RT. TO REV. 12+00 RT. CHANGE AREA FROM 0.17A± TO 0.18A±. ADD NEW CONST. (T) TO LAYOUT. PER C.O. 8045.	04-03-91	C.C.P.	F.J.M.
1B		14	REV. 56+10 RT.	59+54 CL.	0.20A±		ALL R. T. & I.						HMY. EASE. VT ROUTE 142	2	12	PARCEL NO. 4 SKIB. CHANGE PARCEL NUMBERS 4B TO 4A AND 4D TO 4C ON LAYOUT. PER C.O. 8046.	04-03-91	C.C.P.	F.J.M.
2A	MASON, JAMES A. & DIANNA M.	11	REV. 7+85 LT.	REV. 9+20 LT.	0.01A±	0.36A±		MD	09-11-92	VERNON	59	502-503	650 S.F.± 90 S.F.± 20' GRAVEL M.P. 0661 560 S.F.± FENCE	3	8	PARCEL NO. 6 TOWN OF VERNON. CHANGE BEGINNING STA. OF REMAINDER FROM 28+77 RT. TO 28+66 RT. PER C.O. 8047.	04-03-91	C.C.P.	F.J.M.
			REV. 7+85 LT.	REV. 8+10 LT.			SLOPE (T) 0.01A± DRIVE (T)							4	9.14	PARCEL NO. 7 LANE CONSTRUCTION CORP. ADD 4 CONST. (T) TO PARCEL 7B. PER C.O. 8048.	04-03-91	C.C.P.	F.J.M.
			REV. 8+20 LT.	REV. 9+21 LT.			SLOPE (T) 0.01A±							5	9.12	PARCEL NO. 8 CENTRAL VERMONT RAILWAY INC. EXTEND TAKE TO 40+90 RT. INCREASE TAKE AREA TO 0.18A±. REDUCE SLOPE (P) TO 0.21A± AT STA. 37+50 RT. TO 43+25 RT. PER C.O. 8049.	04-03-91	C.C.P.	F.J.M.
			REV. 8+28 LT.	REV. 9+21 LT.										6	11	PARCEL NO. 4A SKIB. ADD A 14' LONG X 6' WIDE COVERED PORCH TO FRONT OF HOUSE AND ALTER TAKE LINE AROUND IT. PER C.O. 8107.	08-02-91	F.J.M.	C.C.P.
			REV. 7+85 LT.	REV. 7+95 LT.										7	8.11	PARCEL NO. 4 SKIB. CHANGE TITLE TO: SKIB, DONALD - ESTATE; ALLEN, ELEANOR A. - ADMINISTRATRIX. PER C.O. 8110.	08-13-91	M.J.R.	F.J.M.
2B		11	REV. 7+85 CL.	REV. 9+18 CL.	0.07A±		ALL R. T. & I.						VT ROUTE 142 3250 S.F.±	8	7.12	PARCEL NO. 3 SKIBNIEWSKY. REPLACE FIELD DRIVE AT STA. 25+00 RT. PER C.O. 8102.	08-28-91	M.J.R.	F.J.M.
3A	SKIBNIEWSKY, PETER JR. & BEVERLY J.	11	REV. 7+51 RT.	REV. 15+12 RT.	0.23A±			MD		VERNON			575 S.F.± 1720 S.F.± 14' GRAVEL M.P. 0666 UNDERGROUND POWER HOOK UP 4" DRAIN PAVED	9	7.11	PARCEL NO. 3 SKIBNIEWSKY. CORRECT SEPTIC & LEACH FIELD TOPO. ADD WALK, DRAIN PIPE AND TWO 3' BLUE SPRUCE TREES TO PLANS. ADD THE FOLLOWING RIGHTS: WALK (T) AT STA. REV. 11+70 RT., (PAVED), EASE. (T) AT STA. REV. 11+55 RT., (HOOK UP 4" DRAIN) PER C.O. 8112.	08-28-91	M.J.R.	F.J.M.
			REV. 7+51 RT.	REV. 11+00 RT.			SLOPE (T) 0.01A± CONST. (T) 0.04A± DRIVE (T)							10	10.14	PARCEL NO. 9 WHITE. REMOVE PATRICIA STEWART FROM TITLE. PER C.O. 8219.	05-29-92	M.J.R.	L.W.B.
			REV. 7+51 RT.	REV. 11+00 RT.			EASE. (T) WALK (T) 0.18A± CONST. (T) 0.19A± SLOPE (P) 0.13A± CULVERT (P) DITCH (P) CULVERT (P) DRAINAGE (P)									MYLARS TO DESIGN 08-03-92			
			REV. 11+20 RT.	REV. 11+60 RT.															
			REV. 11+40 RT.	REV. 11+55 RT.															
			REV. 11+55 RT.	REV. 11+70 RT.															
			REV. 11+70 RT.	REV. 12+00 RT.															
			REV. 12+00 RT.	REV. 12+30 RT.															
			REV. 12+30 RT.	REV. 13+20 RT.															
			REV. 13+20 RT.	REV. 13+50 RT.															
			REV. 13+50 RT.	REV. 14+15 RT.															
			REV. 14+15 RT.	REV. 14+50 RT.															
			REV. 17+00 RT.																
3B		11,12	21+42 RT.	28+77 RT.	0.46A±								3278 S.F.± 198 S.F.± 1615 S.F.± 16' GRAVEL M.P. 0693						
			19+34 RT.	27+93 RT.															
			19+50 RT.	22+00 RT.															
			19+55 RT.	22+00 RT.															
			19+55 RT.	22+00 RT.															
			22+00 RT.	22+20 RT.															
			22+00 RT.	22+20 RT.															
			22+35 RT.	24+25 RT.															
			24+00 RT.																
			25+00 RT.																
			25+00 RT.	27+88 RT.															
			25+15 RT.																
			25+50 RT.	27+68 RT.															
			25+50 RT.																
			28+80 RT.																
3C		11,12	REV. 7+51 CL.	28+28 RT.	1.19A±		ALL R. T. & I.						VT ROUTE 142						
3D		11,12	19+45 RT.	20+82 RT.			DITCH & DRAINAGE (P) 0.15A± CULVERT (P)	MOE	08-29-94	VERNON	64	255-256							
			21+76 RT.																

03-3096 1805 84E080

ACCT:prop /prop/84e080/re080d.dgn
DATE PLOTTED 13-JUN-1995
re080d.l

DR. (P)- DRAINAGE RIGHT
DIT. (P)- DITCHING RIGHT
CH. (P)- CHANNEL RT.
DRIVE (T)- DRIVE RIGHT
CUL. (P)- CULVERT RIGHT
W- WATER SOURCES

PRESENT R.O.W.
TAKING WITHOUT ACCESS
TAKING WITH ACCESS
PERMANENT EASEMENT
TEMPORARY EASEMENT

LEGEND
CZ (P) CLEAR ZONE
CONST. (T) CONSTRUCTION EASEMENT
SR SLOPE RIGHTS
P PROPERTY LINE
L TOP OF CUT
O TOE OF SLOPE

REVISED 11-02-92

APPROVED: E. JOHN MALNATI DATE: 3-25-91
AGENT D. PLANS & TITLES

R. O. W. PLANS
VERNON
HES 0109(2)
SHEET 7 OF 14

TABLE OF PROJECT PROPERTY ACQUISITION

STATE OF VERMONT
AGENCY OF TRANSPORTATION
RIGHT OF WAY PLANS
DETAIL SHEET

PARCEL NO.	GRANTOR	SHEET NO.	BEGINNING STATION	ENDING STATION	TAKING	REM.	RIGHTS	TITLE TAKEN	DATE	TOWN OR CITY RECORDED	BK.	PG.	REMARKS	REVISION NO.	SHEET	DESCRIPTION OF REVISION	DATE	MADE BY	APPROVED BY
4A	SKIB, DONALD - ESTATE ALLEN, ELEANOR A. - ADMINISTRATRIX	11, 12	REV. 9+18 LT. REV. 9+18 LT. REV. 9+20 LT. REV. 9+60 LT. REV. 11+80 LT. REV. 9+21 LT. REV. 11+65 LT. REV. 15+50 LT.	28+12 LT. REV. 11+00 LT. REV. 9+40 LT. REV. 11+65 LT. REV. 12+05 LT. REV. 11+65 LT.	3.27A±		SLOPE (T) 0.01A± SLOPE (T) 0.06A± SLOPE (T) 0.01A± CONST. (T) 0.05A± DRIVE (T)	WD	07-01-92	VERNON	59	218-219	FENCE 40 S.F.± 2550 S.F.± 75 S.F.± 2400 S.F.± 14' GRAVEL M.P. 0667 14' GRAVEL DRIVE M.P. 0674	11	11	PARCEL NO. 4 SKIB ESTATE. CHANGE STATIONS OF TAKE LINE AS FOLLOWS: REV. 12+20 40' LT. TO 38' LT.; REV. 12+34 40' LT. TO REV. 12+41 38' LT.; REV. 12+34 42' LT. TO 12+41. CHANGE 2' RUNNING DISTANCES TO 4'; 14' TO 21'; 41' TO 34'. PER C.O. 8279. MYLARS TO DESIGN 11-04-92	11-02-92	M. J. R.	L. W. B.
4B		11	REV. 7+51 CL. REV. 7+75 LT. REV. 7+75 LT.	REV. 7+85 LT. REV. 7+85 LT. REV. 7+85 LT.	0.01A±		SLOPE (T)	WD	07-01-92	VERNON	59	218-219	51 S.F.± 30 S.F.± FENCE			PLANS TO FHWA 02-22-93			
4C		11, 12	REV. 9+18 CL.	28+20 LT.	0.82A±		ALL R. T. & I.	WD	07-01-92	VERNON	59	218-219	VT ROUTE 142	12	7, 11	PARCEL NO. 3 SKIBNIOWSKY. ADD PARCEL 3D WITH FOLLOWING RIGHTS: A. DITCH & DRAINAGE (P), 0.15A±, 19+45 RT. ~ 20+82 RT. B. CULVERT (P), 21+76 RT. PER C.O. 8682.	06-12-95	C. C. P.	L. W. B.
4D		11	REV. 7+51 LT.	REV. 7+85 LT.	0.02A±		ALL R. T. & I.	WD	07-01-92	VERNON	59	218-219	VT ROUTE 142 850 S.F.±						
5	DELETED																		
6A	TOWN OF VERNON	12	28+28 RT. 28+66 RT. 28+80 RT. 30+00 RT. 30+90 RT. 31+00 RT. 32+70 RT.	32+85 RT. 32+84 RT. 30+80 RT. 32+02 RT.	0.61A±	0.95A±	DRAINAGE (P) SLOPE (T) 0.01A± DRIVE (T) SLOPE (T) 0.02A± DRIVE (T)	WD		VERNON			400 S.F.± 14' GRAVEL M.P. 0704 680 S.F.± 14' GRAVEL M.P. 0707						
6B		12	28+20 LT.	32+85 LT.	0.27A±		ALL R. T. & I.						VT ROUTE 142						

JUN 15 1995

03-3096 1805 84E080

ACCT.prop /prop/84e080/ra080d.dgn
DATE PLOTTED 13-JUN-1995
r@080d2.1

DR. (P)- DRAINAGE RIGHT
DIT. (P)- DITCHING RIGHT
CH. (P)- CHANNEL RT.
DRIVE (T)- DRIVE RIGHT
CUL. (P)- CULVERT RIGHT
[W]- WATER SOURCES

PRESENT R.O.W.
TAKING WITHOUT ACCESS
TAKING WITHOUT ACCESS ALONG PROPERTY LINE
TAKING WITH ACCESS
PERMANENT EASEMENT
TEMPORARY EASEMENT

LEGEND
CZ (P) CLEAR ZONE
CONST. (T) CONSTRUCTION EASEMENT
SR SLOPE RIGHTS
P PROPERTY LINE
L TOP OF CUT
O TOE OF SLOPE

REVISOR 11-02-92

APPROVED: E. JOHN MALNATI DATE: 3-25-91
AGENT D. PLANS & TITLES

R. O. W. PLANS
VERNON
HES 0109(2)
SHEET 8 OF 14

**STATE OF VERMONT
AGENCY OF TRANSPORTATION
RIGHT OF WAY PLANS
DETAIL SHEET**

TABLE OF PROJECT PROPERTY ACQUISITION

PARCEL NO.	GRANTOR	SHEET NO.	BEGINNING STATION	ENDING STATION	TAKING	REM.	RIGHTS	TITLE TAKEN	DATE	TOWN OR CITY RECORDED	BK.	PG.	REMARKS	REVISION NO.	SHEET	DESCRIPTION OF REVISION	DATE	MADE BY	APPROVED BY	
7A	THE LANE CONSTRUCTION CORP.	12	28+11 LT. 29+30 LT. 30+58 LT.	29+50 LT. 32+07 LT.	0.12A±		CONST. (T) DITCH (P)	0.05A±	NO	VERNON			2050 S.F. ±							
7B		12,13 14	32+07 LT. 32+20 LT. 35+80 LT. 35+70 LT. REV. 49+43 LT. REV. 51+00 LT. REV. 53+47 LT. REV. 55+05 LT.	REV. 56+10 LT. 35+04 LT. 37+40 LT. REV. 49+66 LT. REV. 51+20 LT. REV. 53+84 LT. REV. 55+75 LT.	4.50A±		SLOPE (P) DRIVE (T) CONST. (T) CONST. (T) CONST. (T) CONST. (T) CONST. (T)	0.06A± 0.02A± 0.01A± 0.01A± 0.01A± 0.01A±					2730 S.F. ± 14' GRAVEL M.P. 0713 125 S.F. ± 105 S.F. ± 135 S.F. ± 255 S.F. ±							
7C		12	32+84 RT. 32+84 RT. 33+08 RT.	34+94 RT. 34+94 RT. 34+90 RT.	0.14A±	0.29A±	CONST. (T) SLOPE (T)	0.05A± 0.05A±					2150 S.F. ± 2075 S.F. ±							
7D		13,14	39+55 RT.	56+10 RT.	2.47A±	0.00A±														
7E		12,13 14	26+11 LT.	REV. 56+10 RT.	2.63A±		ALL R. T. & I.						VT ROUTE 142							
8A	CENTRAL VERMONT RAILWAY INC.	12,13 14	34+84 RT. 28+80 RT. 34+94 RT. 35+25 RT. 36+75 RT. 37+50 RT. 37+50 RT. 37+50 RT. 43+34 RT. 43+75 RT. 46+50 RT. REV. 50+54 RT. REV. 48+61 RT. REV. 52+10 RT. REV. 52+58 RT. REV. 56+80 RT. REV. 57+08 RT.	40+90 RT. REV. 52+58 RT. 36+80 RT. 39+65 RT. ± 43+25 RT. REV. 50+73 RT. REV. 50+80 RT. REV. 50+73 RT. REV. 52+60 RT. REV. 57+25 RT.	0.18A±		DRAINAGE (P) CONST. (T) SLOPE (T) DRIVE (T) CULVERT (P) SLOPE (P) DITCH & DRAINAGE (P) DRAINAGE (P) SLOPE (P) CULVERT & DRAINAGE (P) CULVERT & DRAINAGE (P) SLOPE (P) DITCH & DRAINAGE (P) CULVERT (P) CONST. (T) CUL., DIT. & DR. (P)	0.41A± 0.01A± 0.02A± 0.21A± 0.48A± 0.06A± 0.03A± 0.02A± 0.02A±	NO	VERNON		575 S.F. ± 14' GRAVEL M.P. 0714 2450 S.F. ± 1380 S.F. ± 1050 S.F. ± 775 S.F. ±								
8B		12,13	34+94 LT.	39+55 CL.	0.34A±		ALL R. T. & I.						VT ROUTE 142							

AUG 2 1994

<p>03-3096 1805 84608C</p> <p>ACCT. PHL. BROOK 271610,3384E0600.DGN PRJ: 8460803 DATE PLOTTED 3-APR-1991</p>	<p>DR. (T)- DRAINAGE RIGHT DIT. (T)- DITCHING RIGHT CH. (T)- CHANNEL RT. DRIVE (T)- DRIVE RIGHT CUL. (T)- CULVERT RIGHT [W]- WATER SOURCES</p>	<p>PRESENT R.O.W. TAKING WITHOUT ACCESS TAKING WITHOUT ACCESS ALONG PROPERTY LINE TAKING WITH ACCESS PERMANENT EASEMENT TEMPORARY EASEMENT</p>	<p>LEGEND</p> <p>CONST. (T) --- SR --- SR --- SLOPE RIGHTS PROPERTY LINE TOP OF CUT TOE OF SLOPE</p>	<p>R. O. W. PLANS</p> <p style="text-align: center;">VERNON HES 0109(2) SHEET 9 OF 14</p>
--	--	--	--	---

**STATE OF VERMONT
AGENCY OF TRANSPORTATION
RIGHT OF WAY PLANS
DETAIL SHEET**

TABLE OF PROJECT PROPERTY ACQUISITION

PARCEL NO.	GRANTOR	SHEET NO.	BEGINNING STATION	ENDING STATION	TAKING	REM.	RIGHTS	TITLE TAKEN	DATE	TOWN OR CITY RECORDED	BK.	PG.	REMARKS	REVISION NO.	SHEET	DESCRIPTION OF REVISION	DATE	MADE BY	APPROVED BY	
9A	WHITE, JANET L.	14	REV. 56+10 RT. REV. 57+31 RT. REV. 57+31 RT. REV. 57+31 RT. REV. 58+36 RT.	REV. 57+31 RT. REV. 58+50 RT. REV. 57+72 RT. REV. 57+67 RT.	0.17A±	0.19A±	CONST. SLOPE DRIVE (T) 0.02A± (T) 0.01A± (T)	VO	07-18-92	VERNON	89	248-248	700 S.F.± 660 S.F.± 14' GRAVEL M.P. 0753							
9B		14	REV. 56+10 RT.	REV. 58+50 CL.	0.14A±		ALL R. T. & I.	WD	07-18-92	VERNON	89	248-248	VT ROUTE 142							
10	WALSH, JUDITH L.	14	REV. 58+50 CL. REV. 58+74 RT. REV. 58+45 RT. REV. 58+83 RT. 58+75 RT.	60+01 CL. REV. 58+60 RT. 59+43 RT.	0.09A±		ALL R. T. & I. DRAINAGE (P)	WJ		VERNON			VT ROUTE 142 4000 S.F.± 18' PAVED DRIVE M.P. 0756 FENCE FENCE							
11	CERSOSIMO, DOMINIC A.	14	REV. 59+54 CL. 57+70 LT.± 59+54 LT. 59+54 LT.	60+01 CL. 59+30 LT.± 59+66 LT. 59+57 LT.	0.03A±		ALL R. T. & I. ALL R. T. & I. CONST. SLOPE (T) 0.01A± (P) 0.01A±	WD	09-30-92	VERNON	80	43-44	VT ROUTE 142 1200 S.F.± 21' R.O.W. 400 S.F.± 20 S.F.±							
12	GREEN MOUNTAIN POWER CORP.												UTILITY							
13	NEW ENGLAND TELEPHONE CO.												UTILITY							

AUG 2 1994

<p>03-3096 1805 84E08D</p> <p>ACCT. FILE: 84E08D PROP ZFIN70.0384E0800.DGN PRJ: 84E0803E DATE PLOTTED 10-JAN-93</p>	<p>DR. (T)- DRAINAGE RIGHT DIT. (T)- DITCHING RIGHT CH. (T)- CHANNEL RT. DRIVE (T)- DRIVE RIGHT CUL. (T)- CULVERT RIGHT W- WATER SOURCES</p>	<p>--- PRESENT R.O.W. --- TAKING WITHOUT ACCESS --- TAKING WITHOUT ACCESS ALONG PROPERTY LINE --- TAKING WITH ACCESS --- PERMANENT EASEMENT --- (T) TEMPORARY EASEMENT</p>	<p>LEGEND</p> <p>--- CONST. (T) --- SR SR CONSTRUCTION EASEMENT P SLOPE RIGHTS L PROPERTY LINE TOP OF CUT TOE OF SLOPE</p>	<p>R. O. W. PLANS</p> <p>APPROVED: <i>[Signature]</i> DATE: 25 MAR 93 AGENT D. PLANS & TITLES</p>	<p>VERNON HES 01 09(2) SHEET 10 OF 14</p>
---	--	--	--	---	--

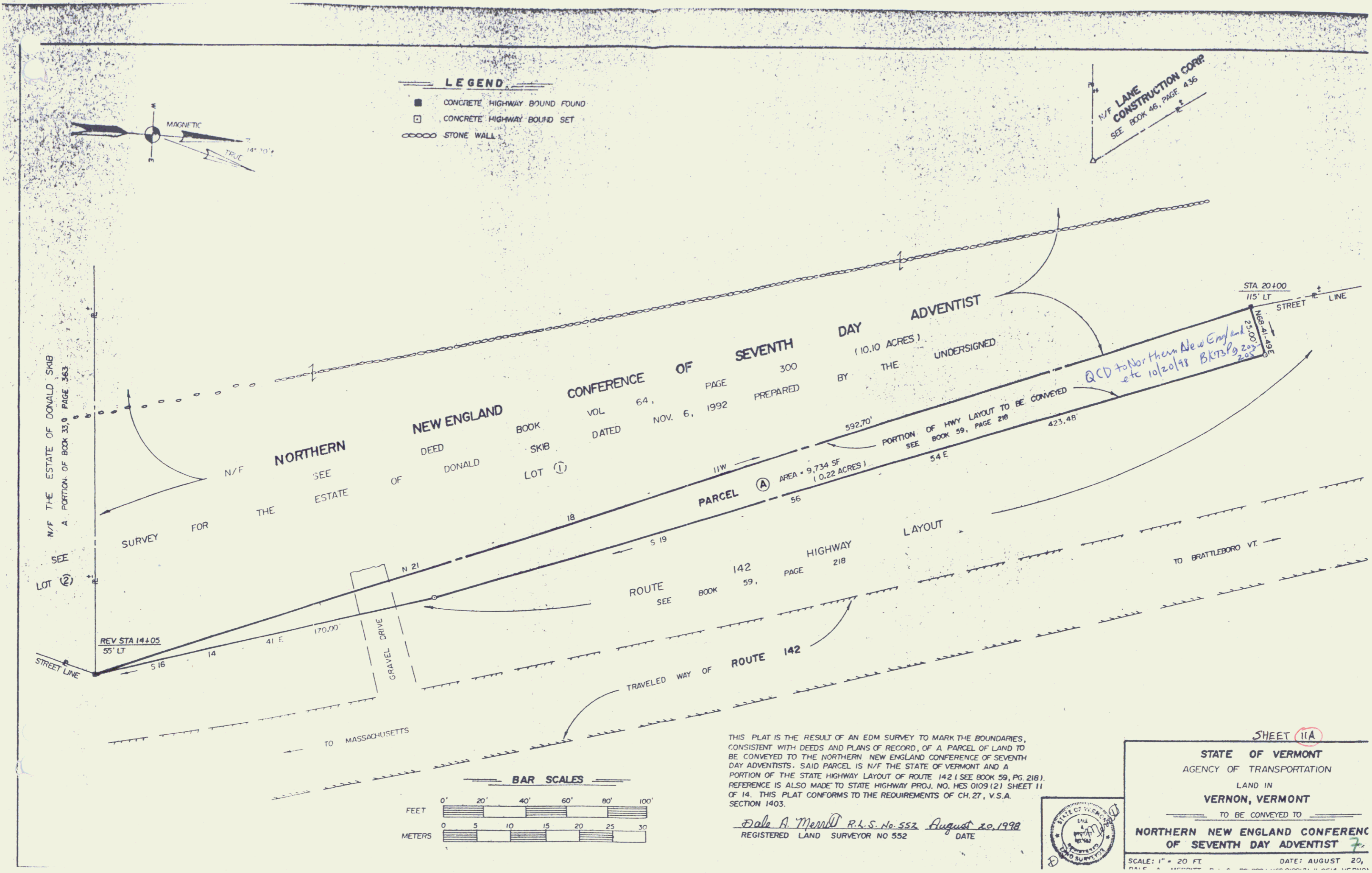

THIS PLAT IS THE RESULT OF AN EDM SURVEY TO MARK THE BOUNDARIES, CONSISTENT WITH DEEDS AND PLANS OF RECORD, OF A PARCEL OF LAND TO BE CONVEYED TO THE NORTHERN NEW ENGLAND CONFERENCE OF SEVENTH DAY ADVENTISTS. SAID PARCEL IS N/F THE STATE OF VERMONT AND A PORTION OF THE STATE HIGHWAY LAYOUT OF ROUTE 142 (SEE BOOK 59, PG 218). REFERENCE IS ALSO MADE TO STATE HIGHWAY PROJ. NO. HES 0109(2) SHEET 11 OF 14. THIS PLAT CONFORMS TO THE REQUIREMENTS OF CH. 27, V.S.A. SECTION 1403.

SHEET 11A

STATE OF VERMONT
 AGENCY OF TRANSPORTATION
 LAND IN
VERNON, VERMONT
 TO BE CONVEYED TO
NORTHERN NEW ENGLAND CONFERENCE
OF SEVENTH DAY ADVENTIST 7

SCALE: 1" = 20 FT DATE: AUGUST 20, 1998

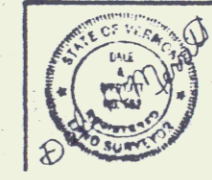

DATUM
 VERTICAL U.S.G.S.
 HORIZONTAL VT. COORD. SYS.

STL. BEAM GUARD RAIL
 STA. 21+00 ~ 22+50 RT.
 STA. 25+75 ~ 30+50 RT.

CONSTRUCT DRIVE
 RT.
 STA. 30+90 (14' WIDE)
 STA. 32+70 (14' WIDE)
 STA. 25+00 (16' WIDE)

BREAKAWAY CABLE TERMINAL
 STA. 22+50 ~ 22+75 RT.
 STA. 25+50 ~ 25+75 RT.
 STA. 30+50 ~ 30+75 RT.

REMOVAL & DISPOSAL OF GUIDE POSTS
 STA. 21+00 ~ 24+70 RT.
 STA. 27+40 ~ 28+80 LT.

SLOPE STABILIZATION
 TYPE II STONE
 STA. 22+50 ~ 25+00 LT.

PUB. NO.	STATE	FED. AID PROJ. NO.	FISCAL YEAR	SHEET NO.	TOTAL SHEETS
I	VT.	HES-0109(2)	19		

SKIB, DONALD - ESTATE
 ALLEN, ELEANOR A. - ADMINISTRATRIX

SCARIFYING EXIST. PAV'T.
 STA. 26+25 ~ 31+25

EROSION MATTING
 LT.
 STA. 22+00 ~ 27+00
 STA. 30+60 ~ 35+00

REMOVAL & DISPOSAL OF GUARD RAIL
 STA. 27+70 ~ 29+80 LT.

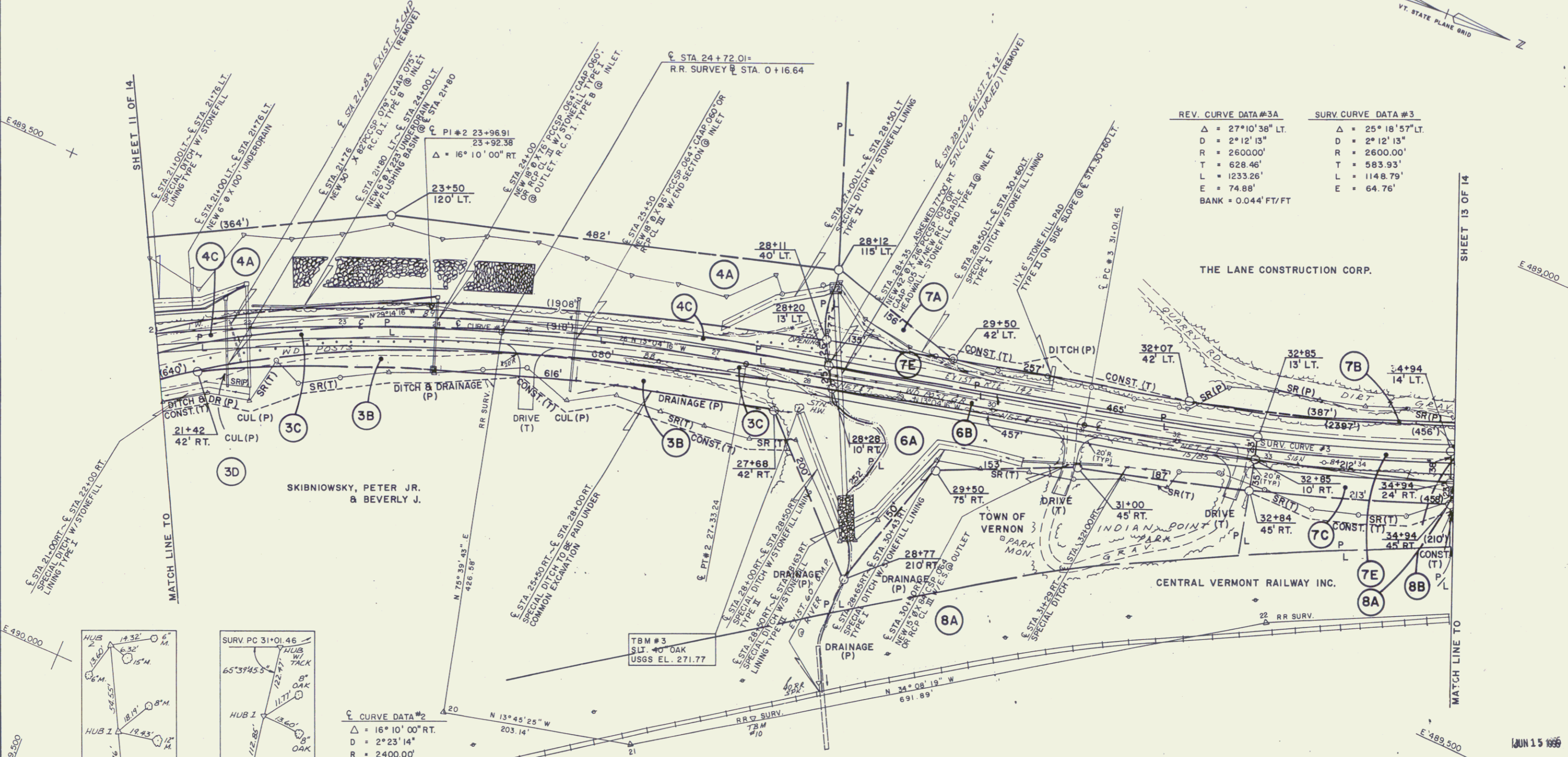
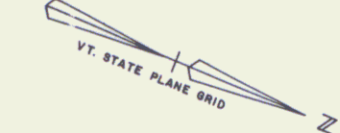

REV. CURVE DATA #3A	SURV. CURVE DATA #3
$\Delta = 27^{\circ}10'38''$ LT.	$\Delta = 25^{\circ}18'57''$ LT.
$D = 2^{\circ}12'13''$	$D = 2^{\circ}12'13''$
$R = 2600.00'$	$R = 2600.00'$
$T = 628.46'$	$T = 583.93'$
$L = 1233.26'$	$L = 1148.79'$
$E = 74.88'$	$E = 64.76'$
BANK = 0.044' FT/FT	

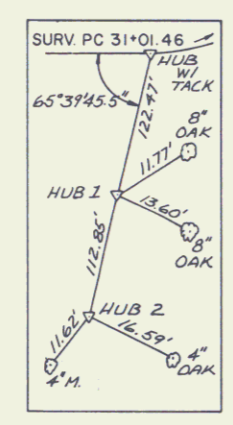
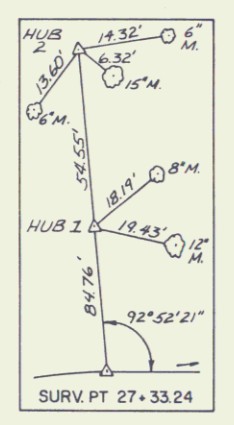

CURVE DATA #2

$\Delta = 16^{\circ}10'00''$ RT.
$D = 2^{\circ}23'14''$
$R = 2400.00'$
$T = 340.86'$
$L = 677.19'$
$E = 24.08'$
BANK = 0.046 FT/FT

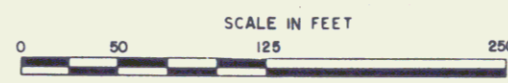

BRYANT/
 SURVEYED BY C.T. MALE DATE 7/89
 DRAWN BY BRYANT ASSOC. DATE
 TRACED BY DATE
VERNON
HES 0109(2)
 R.O.W. SHEET 12 OF 14 SHEETS

