

TYPICAL SECTIONS.

MATERIAL ITEM	THICKNESS TOLERANCE
PAVEMENT	* 1/4"
BASE COURSE	* 1/4"
SUBBASE	* 1"
SAND BORROW	* 1"

3" BITUMINOUS CONCRETE PAVEMENT (1-1/4" TYPE III OVER 1-3/4" TYPE II)
 4" BASE COURSE OF BITUMINOUS CONCRETE PAVEMENT (1 LIFT TYPE II)
 24" SUBBASE OF CRUSHED GRAVEL (COARSE GRADED)
 12" SAND BORROW
 SHOULDERS: 1-1/4" BITUMINOUS CONCRETE PAVEMENT
 0" TO 12" SAND BORROW (IN CUTS) } AS INDICATED ON THE PLANS OR AS DIRECTED BY THE ENGINEER

SEEDING FORMULA, ITEM 651.15 RURAL AREAS

% WT.	LBS./A.	NAME	PUR %	GERM %
3.33	2	CROWN VETCH	97	75
50.00	30	CREeping RED FESCUE	98	85
8.33	5	TIMOTHY	99	85
16.67	10	PERENNIAL RYE GRASS (VAR. PENNFINE)	95	85
8.34	5	ALFAFA (VAR. SARANAC)	99	85
8.33	5	BIRDFOOT TREFLOIL (VAR. EMPIRE)	98	85
5.00	3	HIGHLAND BENT GRASS	92	85
100.00	60			

THE SEED MIXTURE SHALL NOT HAVE A WEED CONTENT EXCEEDING 0.40% BY WEIGHT AND SHALL BE FREE OF ALL NOXIOUS WEED SEED.
 SEED- TO BE APPLIED PER SEEDING FORMULAS DIRECTED BY THE ENGINEER.
 FERTILIZER- FORMULA 10-20-10 TO BE USED WITH SEED, APPLIED AT THE RATE OF 500 LBS./ACRE
 AGRICULTURAL LIMESTONE- TO BE APPLIED AT THE RATE OF 2 TONS/ACRE OR AS DIRECTED BY THE ENGINEER.
 HAY MULCH- TO BE PLACED ON EARTH SLOPES AT THE RATE OF 2 TONS/ACRE, OR AS DIRECTED BY THE ENGINEER.
 TOPSOIL- TO BE USED WITH SEED AS INDICATED ON THE PLANS, OR AS DIRECTED BY THE ENGINEER.
 MARKER POSTS- TO BE PLACED AS DIRECTED BY THE ENGINEER.
 SLOPE ROUNDING- ALL CUT SLOPES TO BE ROUNDED IN ACCORDANCE WITH STANDARD SHEET B-5.
 PAY LIMITS OF SAND BORROW WHEN USED IN CONJUNCTION WITH UNDERDRAIN- SEE STANDARD SHEET D-2.

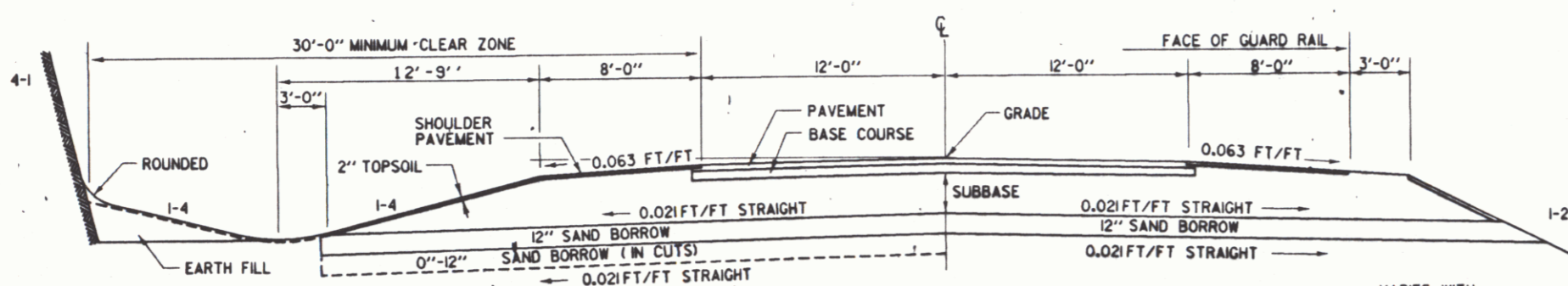
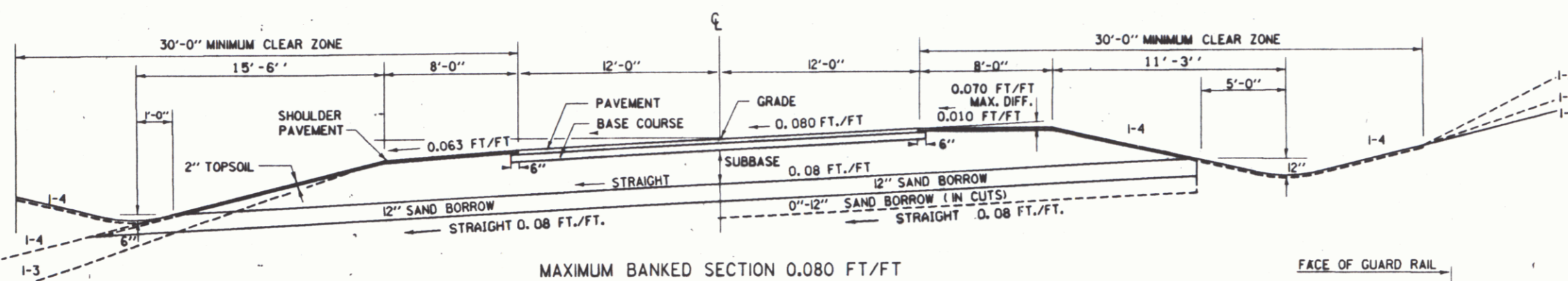
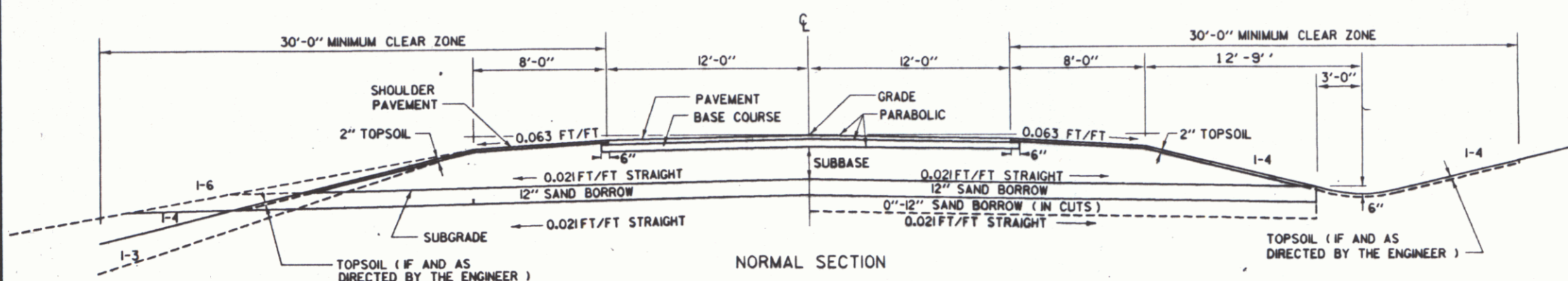

FOR SLOPES IN SOLID ROCK EXCAVATION AND DRILLING AND BLASTING OF SOLID ROCK SUBGRADE, SEE STANDARD SHEET A-60.

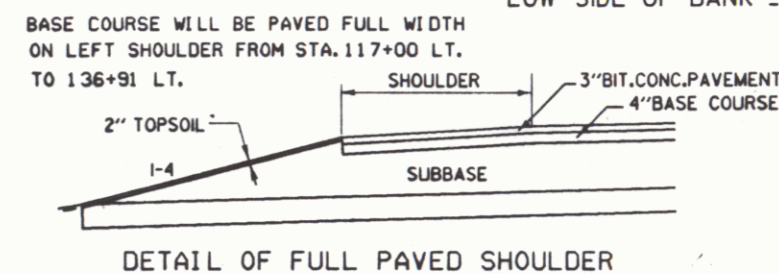
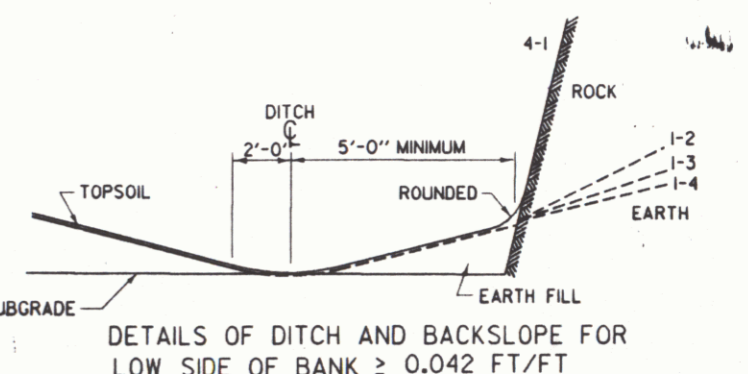
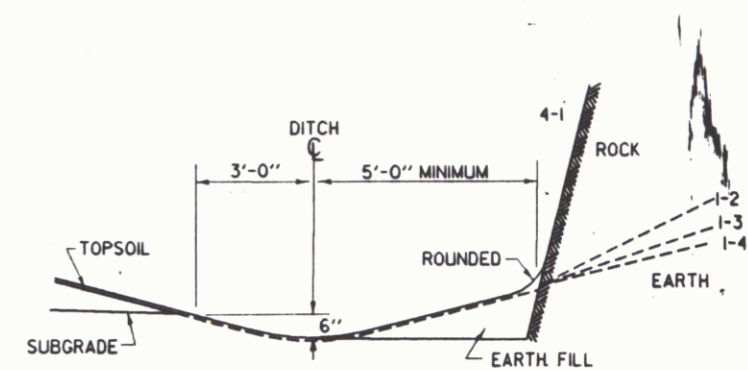
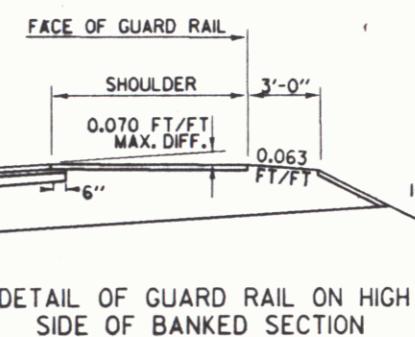
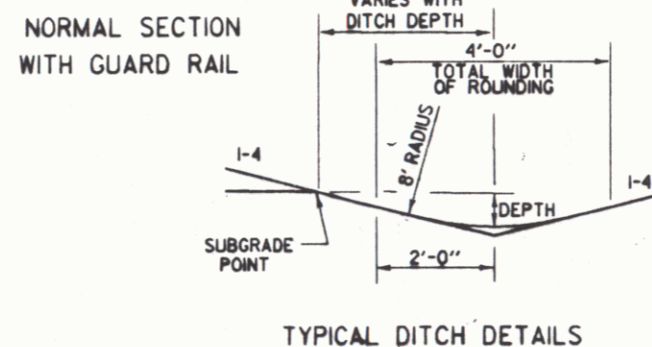
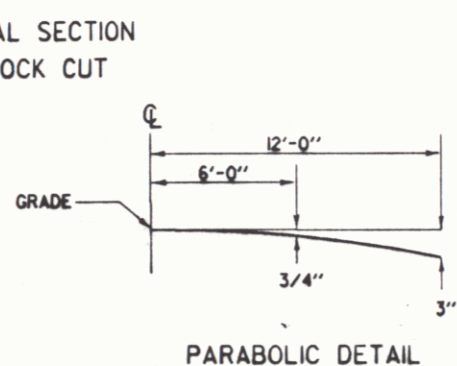

DRAWN BY: MCCLURE DATE: 7/88
 DESIGN SUPERVISOR: BRUCE E. BOYD
 NEWFANE
 HES 015-1(15)
 ROW SHEET 2 OF 28 SHEETS

TOWN HIGHWAY TYPICAL SECTIONS

1 1/2" BITUMINOUS CONCRETE PAVEMENT (LIFT OF TYPE III)
 18" SUBBASE OF CRUSHED GRAVEL (FINE GRADED) (TH 5 AND 44)
 18" SUBBASE OF CRUSHED GRAVEL (COARSE GRADED) (TH 70 AND VT 30 APPROACHES)
 0"-24" SAND BORROW (IN CUTS) } AS INDICATED ON THE PLANS OR AS DIRECTED BY THE ENGINEER.

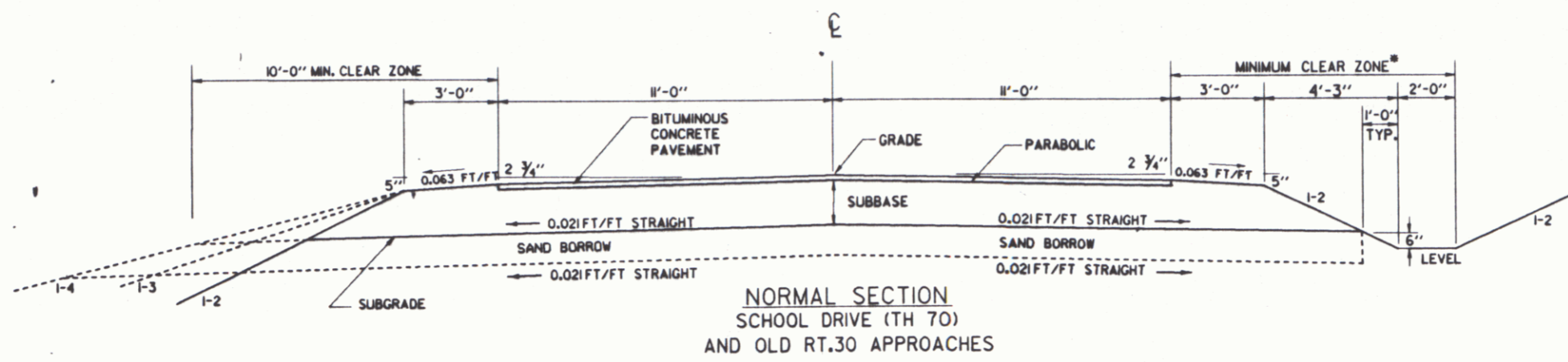
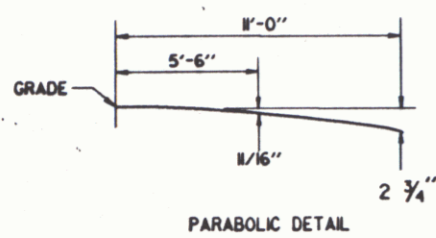

MATERIAL ITEM	THICKNESS TOLERANCE
PAVEMENT	± 1/4"
SUBBASE	± 1"
SAND BORROW	± 1"

THE MINIMUM CLEAR ZONE IS MEASURED FROM THE EDGE OF THE TRAVEL WAY TO THE FAR SIDE OF THE 2 FOOT FLAT BOTTOM DITCH.

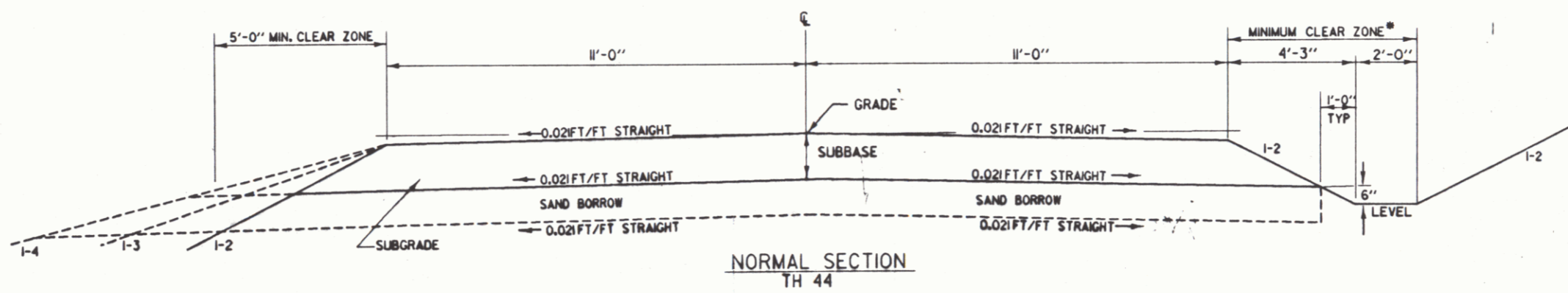
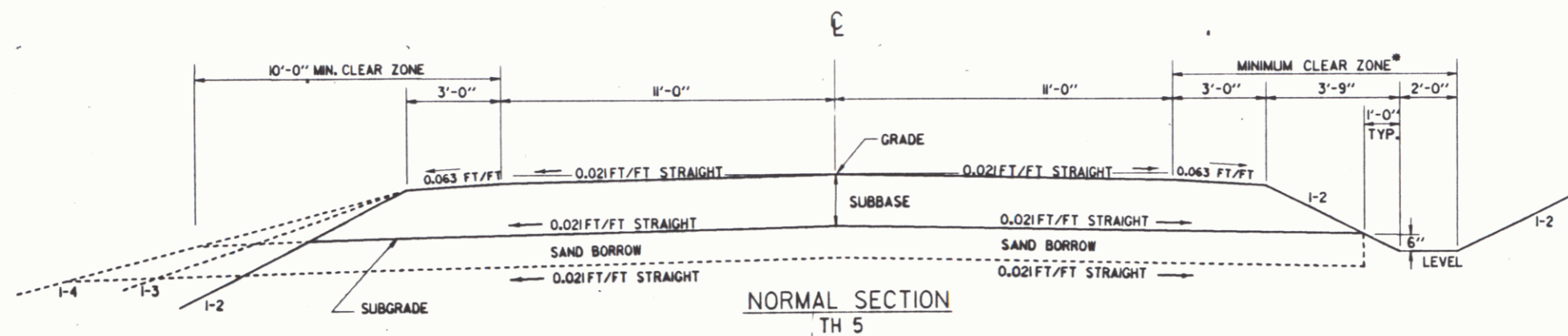

DRAWN BY: MCLURE DATE: 6/87
 DESIGN SUPERVISOR: BRUCE E. BOYD
 NEWFANE
 HES 015-1(15)
 ROW SHEET 3 OF 28 SHEETS

04E075P2
 DATUM
 VERTICAL NGVD 1929
 HORIZONTAL NAD 1927

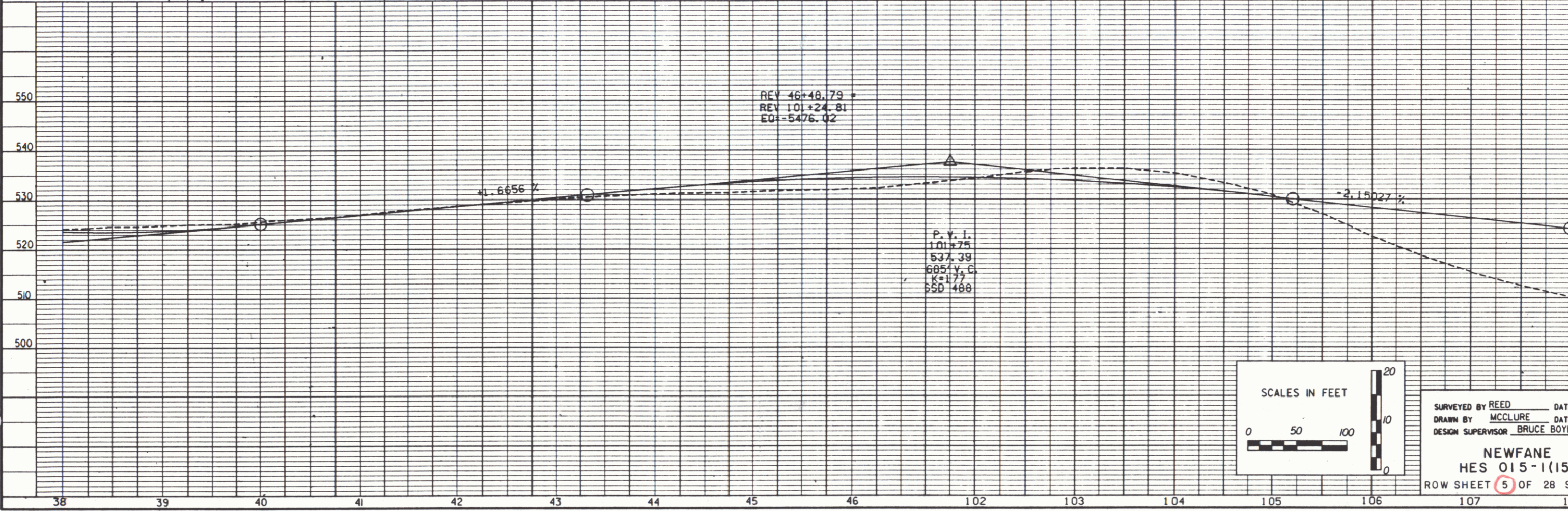
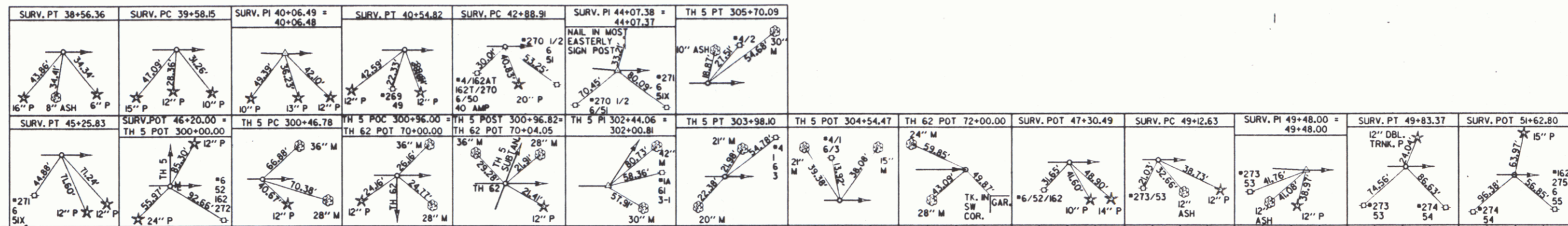

SURVEYED BY REED DATE 2/86
 DRAWN BY MCCLURE DATE 8/88
 DESIGN SUPERVISOR BRUCE BOYD

NEWFANE
 HES 015-1(15)
 ROW SHEET 5 OF 28 SHEETS

84E075NP3

DATUM
VERTICAL NGVD 1929
HORIZONTAL NAD 1927

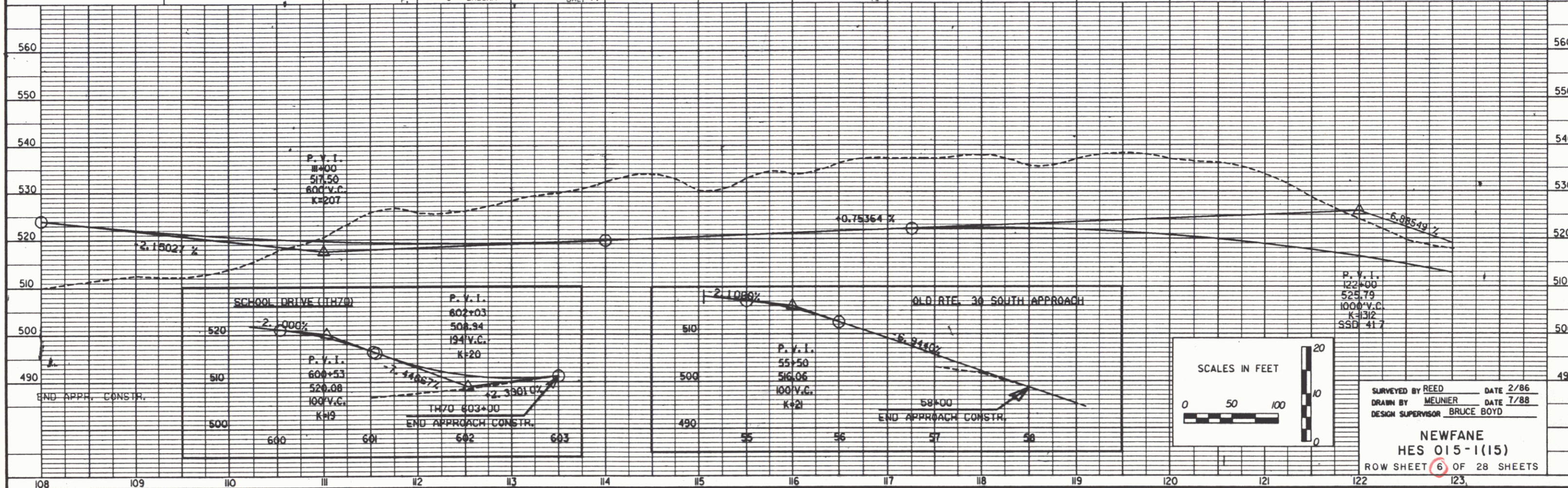
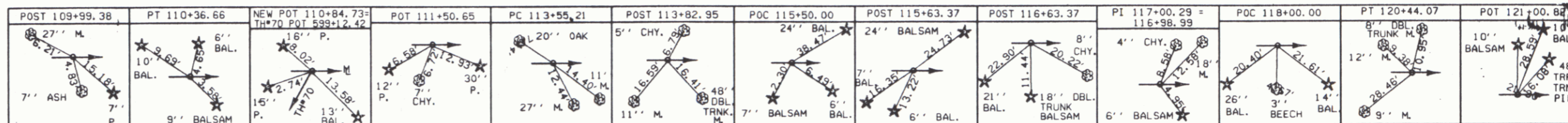

DEC 2 1996 6

84E075NP4

DATUM
VERTICAL NGVD 1929
HORIZONTAL NAD 1927

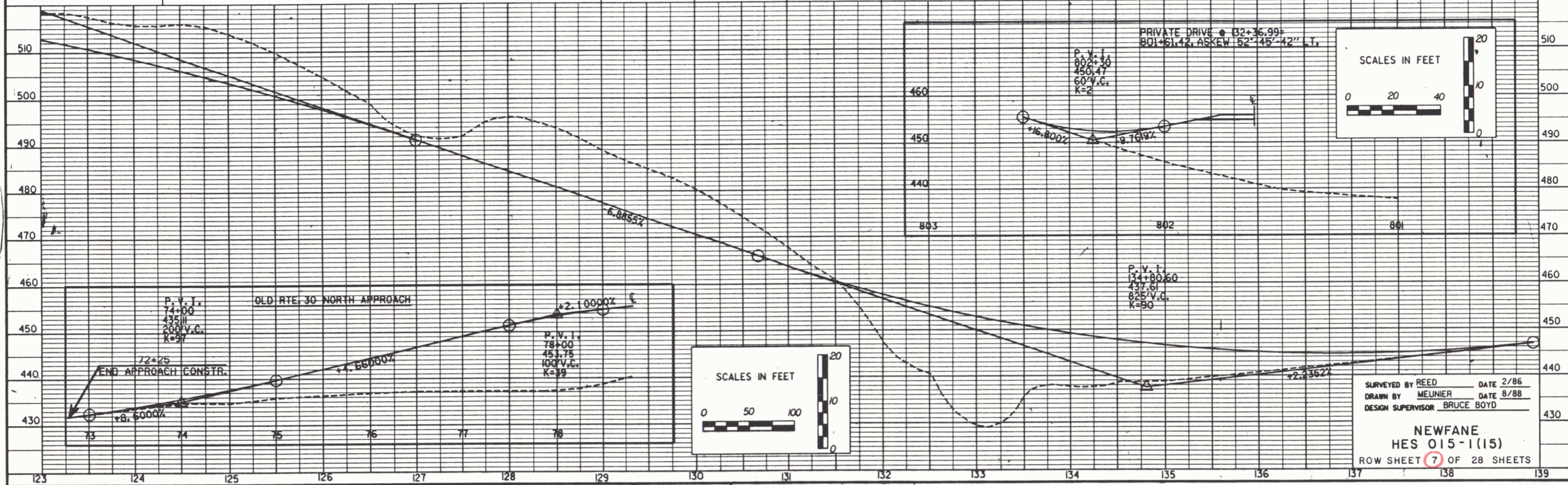
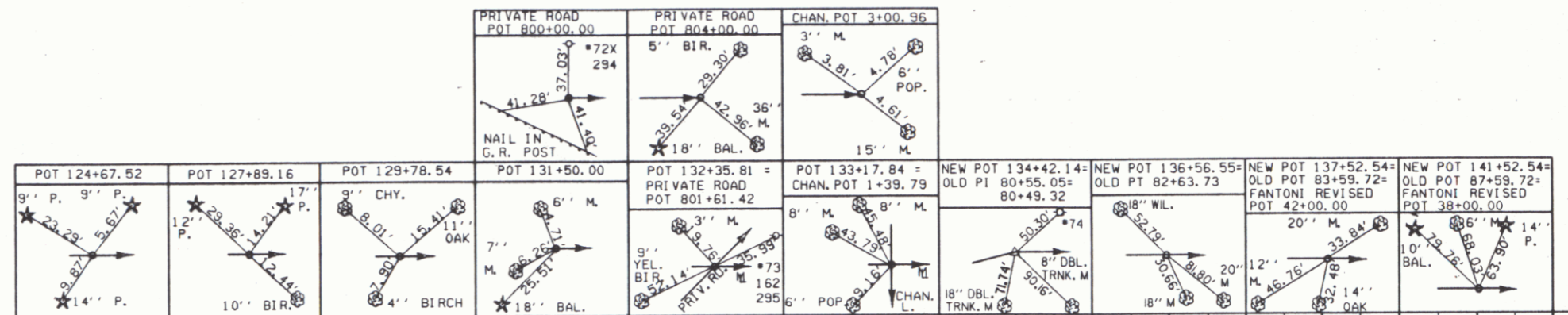

SURVEYED BY REED DATE 2/86
DRAWN BY MEUNIER DATE 8/86
DESIGN SUPERVISOR BRUCE BOYD

NEWFANE
HES 015-1(15)
ROW SHEET 7 OF 28 SHEETS

DEC 2 1996 7

DATUM
 VERTICAL NGVD 1929
 HORIZONTAL NAD 1927

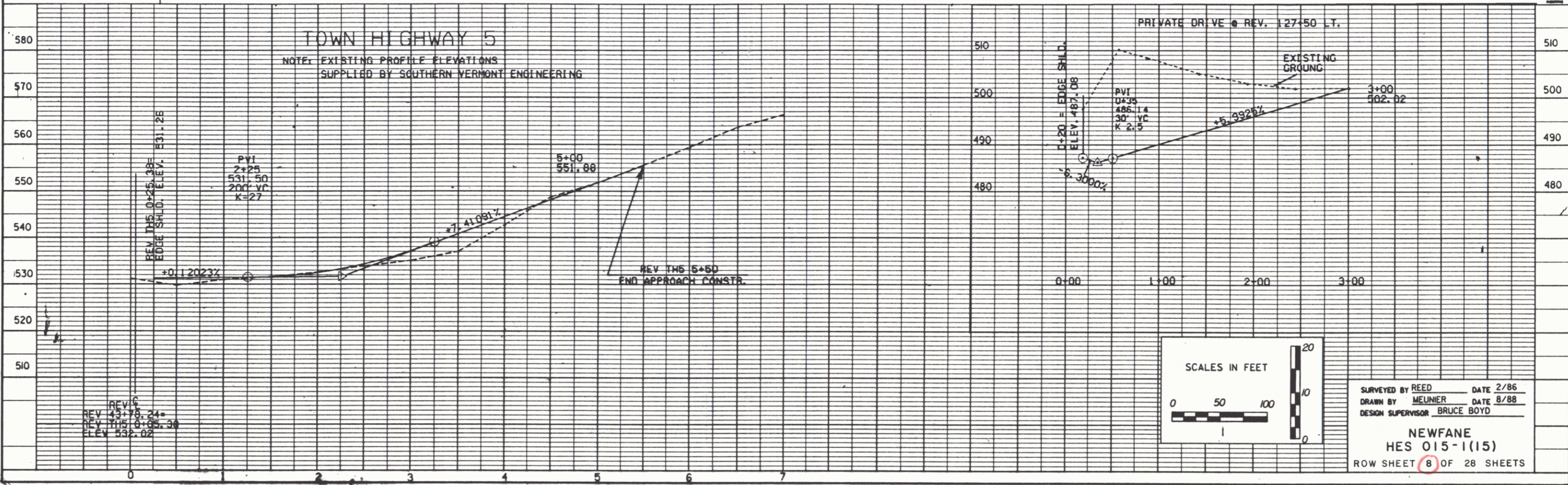

04E0750FP

DATUM
VERTICAL NGVD 1929
HORIZONTAL NAD 1927

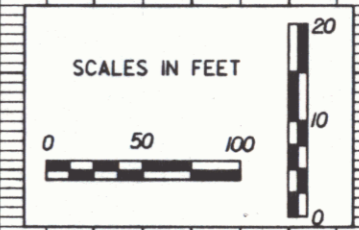
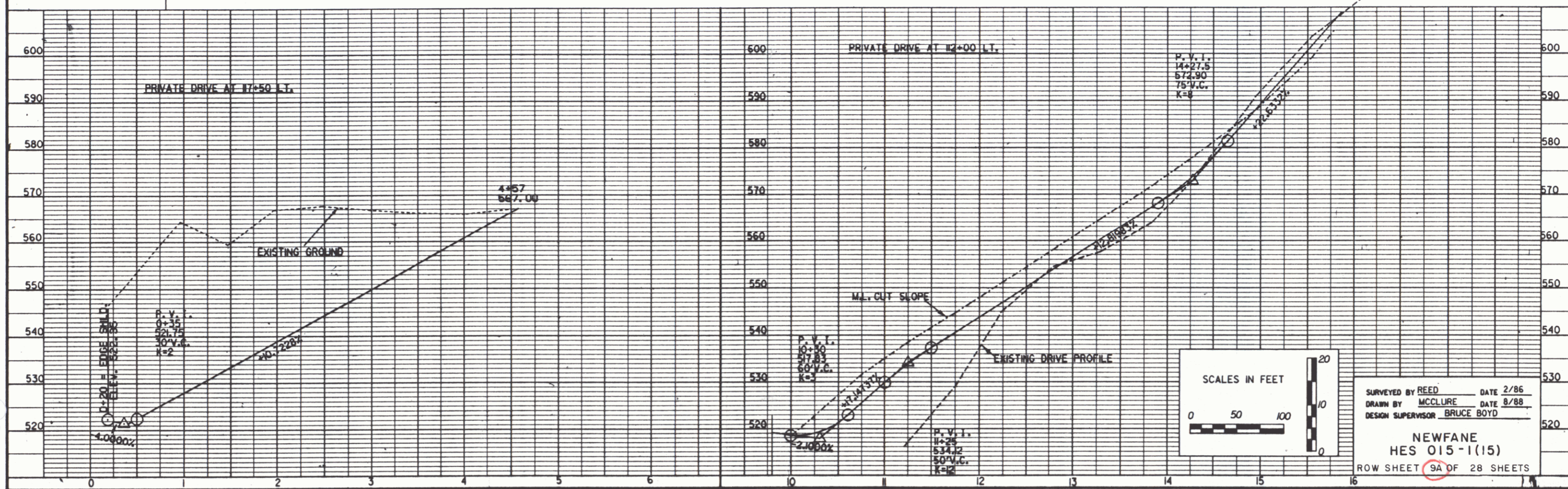

SURVEYED BY REED DATE 2/86
DRAWN BY MCCLURE DATE 8/88
DESIGN SUPERVISOR BRUCE BOYD
NEWFANE
HES 015-1(15)
ROW SHEET 9A OF 28 SHEETS

**STATE OF VERMONT
AGENCY OF TRANSPORTATION
RIGHT OF WAY PLANS
ALPHABETICAL INDEX**

GRANTOR	SHEET NO.	PARCEL NO.
A		
AITHER, ROBERT L. & CHRISTINE R.	6, 9A, 15, 22, 27	21
B		
BARRETT, JOHN R. & MARGARET A.	6, 14, 22, 27	20
BERRIE, DAVID S.	6, 9A, 22, 27	44
BROOKS, GLADYS E.	5, 6, 14, 21, 22, 26, 27	18
BROOKS, NANCY R.	7, 18, 23, 28	38
BROWN, CARLETON M., JR. & VERLAINE S.	5, 13, 21, 26	12
BROWN, DAVID H. & PATRICIA T.	6, 14, 22, 27	19
C		
CANE, ARTHUR R.	4, 19B, 20, 25	43
CHANDLER, LISA M.	6, 9A, 16, 22, 27	24
CLARK, ARCHIBALD S. & LORRIE A.	7, 8, 17, 23, 28	30

GRANTOR	SHEET NO.	PARCEL NO.
D		
DEININGER, KAREN	7, 18, 23, 28	37
DELUCA, CHARLES A. & CAROL A.	7, 18, 23, 28	34
DEMAREST, FLORENCE M.	5, 12, 20, 21, 25, 26	10
DETMERS, BRUCE R. & BETTY J.	4, 12, 20, 25	08
DUGGAN, MARY L.	5, 6, 14, 21, 22, 26, 27	18
E		
ERHARDT, ERIC G.	7, 18, 23, 28	35
F		
FLORSCHUTZ, JAMES	7, 18, 23, 28	37

GRANTOR	SHEET NO.	PARCEL NO.
G		
GANS, PETER C.	7, 18, 23, 28	36
H		
HALLONQUIST, DAVID B. & NORA E.	6, 16, 22, 27	26
HINTON, JENNY E.	7, 18, 23, 28	36
HOLABIRD, TERRY	4, 10, 20, 25	01
HUGHES, JOHN R. & BONI, TERESA	5, 13, 21, 26	13A
I		

GRANTOR	SHEET NO.	PARCEL NO.
J		
JEFFERS, MICHAEL A.	5, 8, 13	15
JENNESS, FREDERICK L.	6, 9A, 22, 27	44
K		
KOHOUT, JOSEPH & HELEN G.	6, 7, 9, 16, 22, 23, 27, 28	25
L		
LANDERS, DENNIS J. & PATRICIA A.	4, 10, 20, 25	02
LEACH, FLORENCE - ESTATE	7, 17, 22, 23, 27, 28	29
LIPTACK, MARGARET B. - ESTATE OF	4, 11, 20, 25	05
LIPTACK, KAREN M. - CO-EXECUTOR	4, 11, 20, 25	05
LIPTACK, DONALD M. - CO-EXECUTOR	4, 11, 20, 25	05

/pwap/84e075/re075alp.dgn
DATE PLOTTED: 12-JUL-1993

NEWFANE
HES 015-1(15)

SHEET 98 OF 28

DEC 2 1996

10

**STATE OF VERMONT
AGENCY OF TRANSPORTATION
RIGHT OF WAY PLANS
ALPHABETICAL INDEX**

GRANTOR	SHEET NO.	PARCEL NO.
M		
MAGRATH, LINDA & DOUGLAS	7, 17, 23, 28	31
MAYER, ERIC T. & LISA M.	6, 16, 22, 27	28
MELLO, EDWARD F., JR. & ANN K.	5, 8, 13, 21, 26	15
MUNSON, DONALD A.	4, 11, 20, 25	06
MUNSON, JEFFREY W.	4, 11, 20, 25	06
N		
N. J. M REALTY - LIMITED PARTNERSHIP	7, 17, 23, 28	33
O		

GRANTOR	SHEET NO.	PARCEL NO.
P		
PANELY, DALE M. & MARGARET A.	4, 11, 20, 25	07
PARKS, WALTER B. & BARBARA S.	6, 15, 22, 24	23
PENNA, MARGARET A.	5, 13 21, 26	138
Q		
R		
RECORD, SUSAN R.	7, 18, 23, 28	38
RICE, PETER W. & MARGARET R.	6, 9A, 15, 22, 27	22
ROBINSON, ESTHER A.	7, 18, 23, 28	38
ROBINSON, SCOTT E.	7, 18, 23, 28	38
ROBINSON, HENRY H. & JON D. (TRUSTEES)	7, 19A, 23, 24, 28	39

GRANTOR	SHEET NO.	PARCEL NO.
S		
SAM'S TWO, INC.	5, 8, 12 21, 26	11
SIBLEY, WILLIAM J. & ALTA C.	4, 5, 12 20, 21, 25, 26	09
SOFIELD, ROBERT & CLAUDIA	5, 6, 8, 13, 14, 21, 22, 26, 27	16
STEPHENS, OLIN J., III & CAROL D.	7, 17, 23, 28	32
STRANG, GARRET A. & BARBARA A.	7, 18, 23, 28	36
SUMMERS, ELIZABETH H.	4, 10, 20, 25	03
T		
TONSEN, MARTIN & KATHERINE R.	6, 7, 9A 16, 22, 23, 27, 28	27
TOWN OF NEWFANE	4, 5, 6, 19A, 20, 21, 22	40
TOWN OF NEWFANE SCHOOL DISTRICT	5, 6, 14 21, 22, 26, 27	17
U		

GRANTOR	SHEET NO.	PARCEL NO.
V		
VALLEY LIONS CLUB	5, 13, 21, 26	14
VANCHERI, JANE	4, 19B, 20, 25	43
VAN GELDER, PAUL D. & MERRILYN L.	4, 11, 20, 25	04
W		
WORDEN, JANE R.	7, 18, 23, 28	38
X		
Y		
Z		
■		

/prop/84e075/re075alp.dgn
DATE PLOTTED: 12-JUL-1993

NEWFANE
HES 015-1(15)
SHEET 9C OF 28

DEC 2 1996

**STATE OF VERMONT
AGENCY OF TRANSPORTATION
RIGHT OF WAY PLANS
DETAIL SHEET**

TABLE OF PROJECT PROPERTY ACQUISITION

PARCEL NO.	GRANTOR	SHEET NO.	BEGINNING STATION	ENDING STATION	TAKING	REM.	RIGHTS	TITLE TAKEN	DATE	TOWN OR CITY RECORDED	BK.	PG.	REMARKS	REVISION NO.	SHEET	DESCRIPTION OF REVISION	DATE	MADE BY	APPROVED BY	
1A	HOLABIRD, TERRY	4, 20 25	26+58 RT. 26+58 RT. 26+51 RT. 26+51 RT. REV. 27+71 RT. REV. 29+60 RT.	REV. 29+87 RT. REV. 27+59 RT. 26+76 RT.	0.15A±		CONST. (T) 0.01A± CULVERT (P) DRAINAGE (P) DRIVE (T) DITCH & DRAINAGE (P)	COND.	07-29-93	NEWFANE	73	112-138	380 S.F.± 16' PAVED MM 0050	1	1, 22 23	GENERAL CHANGE STA. OF BEGINING R.O.W. PROJECT TO 26+51, LENGHT OF 5626.57', 1.066 MILES. ON SHEET 23 CHANGE OFFSETS FROM 24' TO 25', 89' TO 84'. CHANGE RUNNING DISTANCES FROM 111' TO 109', 200' TO 156', 166' TO 162', 97' TO 92'. ADD A 275' RUNNING DISTANCE. ADD SRTI TO LAYOUT. ON SHEET 22 CHANGE RUNNING DISTANCE 53' TO 56', 75' TO 69', 178' TO 198', 76' TO 82', 22' TO 18', 425' TO 410' CHANGE OFFSET STA. 52 TO 48. CHANGE OFFSET DISTANCE 111' TO 106'. PER C.O. 8136.	11-05-91	M. J. R.	F. J. M.	
1B			26+58 RT.	REV. 29+87 LT.	0.19A±		ALL R.T. & I.	COND.	07-29-93	NEWFANE	73	112-138	VT. RTE. 30							
2A	LANDERS, DENNIS J. & PATRICIA A.	4, 20 25	REV. 27+08 LT. REV. 27+08 LT. REV. 27+18 LT. REV. 28+78 LT.	REV. 28+57 LT. REV. 27+75 LT. REV. 27+80 LT.	0.04A±		SLOPE (T) 0.02A± EASE. (T) DRIVE (T)	WD	07-30-93	NEWFANE	73	139	1950 S.F.± 800 S.F.± RESET SHRUBS 12' GRAVEL MM 0052	2	10, 20	PARCEL NO. 2 LANDERS. CORRECT CLEAR ZONE DISTANCE AND LINES. REMOVE 'REV.' CHANGE ENDING STA. FROM 82 TO 57. 0.06A± CHANGE ENDING STA. ON PARCEL 2D FROM 57 TO 82. 0.02A±. PER C.O. 8137	11-05-91	M. J. R.	F. J. M.	
2B			REV. 27+08 LT.	REV. 28+57 LT.	0.09A±		ALL R.T. & I.	COND.	07-29-93	NEWFANE	73	112-138	VT. RTE. 30	3	10	PARCEL NO. 3 SUMMERS. CHANGE STA. 68 TO 60. REMOVE 'REMOVE'. ADD 3E REV. 29+65 LT. ~ REV. 30+38 LT., 0.40A± BY OPTION ONLY. REMOVE REMAINDER. PER C.O. 8138.	11-05-91	M. J. R.	F. J. M.	
2C			REV. 28+57 LT.	REV. TH 44 200+94 CL	0.07A±		ALL R.T. & I.	COND.	07-29-93	NEWFANE	73	112-138	TH 44 3150 S.F.±	4	11	PARCEL NO. 4 VAN GELDER. LEAVE SPACE IN NAME. CHANGE STA. 68 TO 60. CHANGE STA. 40 TO 16. ADD ENDING STA. OF REV. 33+52 RT. TO CUL., DIT. & DR. (P). PER C.O. 8139.	11-05-91	M. J. R.	F. J. M.	
2D			REV. 27+80 LT.	REV. 28+82 LT.			CLEAR ZONE (P) 0.02A±	COND.	07-23-93	NEWFANE	73	112-138	860 S.F.±	5	11	PARCEL NO. 5 LIPTACK. CORRECT SPELLING TO MARGARET. CHANGE STA. 53 TO 54. PER C.O. 8140.	11-05-91	M. J. R.	F. J. M.	
3A	SUMMERS, ELIZABETH H.	4, 20 25	REV. 29+65 LT. REV. 30+29 LT. REV. 30+60 RT.±	REV. 30+38 LT.	0.01A±			WD	08-18-93	NEWFANE	73	211-138	650 S.F.± DRIVE 12' GRAVEL MM 0055 4" PVC CELLAR DRAIN PIPE ONTO PARCEL NO. 4	6	11	PARCEL NO. 7 SPELL SATELLITE CORRECTLY. REMOVE 'BASE'. CHANGE ENDING STA. FROM 73 TO 71. PER C.O. 8141.	11-05-91	M. J. R.	F. J. M.	
3B			REV. 32+00 LT.	REV. 32+30 LT.	0.01A±			COND.	07-29-93	NEWFANE	73	112-138	285 S.F.±	7	12	PARCEL NO. 8 DETMERS. CHANGE BEGINING STA. FROM 60 TO 54. PER C.O. 8142.	11-05-91	M. J. R.	F. J. M.	
3C			REV. 29+65 LT.	REV. 32+30 LT.	0.15A±		ALL R.T. & I.	COND.	07-29-93	NEWFANE	73	112-138	VT. RTE. 30	8	12	PARCEL NO. 11 SAM'S TWO INC. CHANGE BEGINING STA. FROM 33 TO 43. CHANGE TAKE ON 11C FROM 0.14A± TO 0.10A±. PER C.O. 8143.	11-05-91	M. J. R.	F. J. M.	
3D			REV. 29+10 LT.	REV. 30+05 LT.	0.04A±		ALL R.T. & I.	COND.	07-29-93	NEWFANE	73	112-138	TH 44 1855 S.F.±	9	13	PARCEL NO. 14 VALLEY LIONS CLUB. CHANGE TAKE FROM 0.34A± TO 0.31A± PER C.O. 8144.	11-06-91	M. J. R.	F. J. M.	
3E			REV. 29+93 LT.	REV. 32+30 LT.	0.40A±									10	14, 21	PARCEL NO. 17 SCHOOL DISTRICT. ADD NEW CONST. (T) WITH ENDING STA. REV. TH 70 602+10 RT. INCREASE AREA TO 0.10A±. CHANGE OFFSETS AND RUNNING DISTANCE ON SHEET 21. PER C.O. 8145.	11-06-91	M. J. R.	F. J. M.	

<p>03-3177 1805 84E075</p> <p>ACCT.prop /prop/84e075/re075d.dgn DATE PLOTTED 9-MAR-1995 re075dLI</p>	<p>DR. (P)- DRAINAGE RIGHT DIT. (P)- DITCHING RIGHT CH. (P)- CHANNEL RT. DRIVE (T)- DRIVE RIGHT CUL. (P)- CULVERT RIGHT [W]- WATER SOURCES</p>	<p>PRESENT R.O.W. TAKING WITHOUT ACCESS TAKING WITHOUT ACCESS ALONG PROPERTY LINE TAKING WITH ACCESS PERMANENT EASEMENT TEMPORARY EASEMENT</p>	<p>LEGEND</p> <p>--- CZ (P) --- CLEAR ZONE --- CONST. (T) --- CONSTRUCTION EASEMENT --- SR --- SLOPE RIGHTS --- P --- PROPERTY LINE --- L --- TOP OF CUT --- O --- TOE OF SLOPE</p>	<p>REVISED 02-23-95</p> <p>APPROVED: LAWRENCE W. BLISS DATE: 9-30-91 AGENT D, PLANS & TITLES</p>	<p>R. O. W. PLANS</p> <p style="text-align: center;">NEWFANE HES 015-1(15) SHEET 10 OF 28</p>
--	--	--	---	--	---

**STATE OF VERMONT
AGENCY OF TRANSPORTATION
RIGHT OF WAY PLANS
DETAIL SHEET**

TABLE OF PROJECT PROPERTY ACQUISITION

PARCEL NO.	GRANTOR	SHEET NO.	BEGINNING STATION	ENDING STATION	TAKING	REM.	RIGHTS	TITLE TAKEN	DATE	TOWN OR CITY RECORDED	BK.	PG.	REMARKS	REVISION NO.	SHEET	DESCRIPTION OF REVISION	DATE	MADE BY	APPROVED BY
4A	VAN GELDER, PAUL D. & MERRILYN L.	4, 20 25	REV. 29+66 RT. REV. 29+50 RT. ± REV. 29+91 RT. REV. 30+60 RT. ± REV. 31+60 RT. REV. 31+84 RT. REV. 33+16 RT.	REV. 33+54 RT. REV. 30+30 RT. REV. 31+37 RT. REV. 33+51 RT. REV. 33+52 RT.	0.18A±		CONST. (T) 0.02A± INSTALL (T) DRIVE (T) CONST. (T) 0.03A± CUL., DIT. & DR. (P)	COND.		NEWFANE	73	112-138	WATER LINE FOR PARCEL NO. 1 725 S.F. ± 4" PVC CELLAR DRAIN PIPE FROM PARCEL NO. 3 14' GRAVEL MM 0057 1275 S.F. ±	11	16, 22	PARCEL NO. 26 HALLONQUIST. ADD NEW CONST. (T), REV. 117+25 RT. ~ REV. 117+48 RT., 0.01A±, 200 S.F. ±, PER C.O. 8146.	11-06-91	M. J. R.	F. J. M.
4B			REV. 29+87 RT.	REV. 33+54 RT.	0.21A±		ALL R.T. & I.	COND.	07-29-93	NEWFANE	73	112-138	VT. RTE. 30	12	16, 22	PARCEL NO. 27 TONNESEN. CHANGE BEGINNING STA. TO REV. 117+48 RT., 0.07A±, 31.00 S.F. ±. DELETE CONST. (T) 117+13 ~ 118+00 ON DETAIL SHEET. CHANGE STA. ON DITCH (P) TO 117+83 RT. REMOVE 'CULVERT'. PER C.O. 8147.	11-06-91	M. J. R.	F. J. M.
5A	MARGARET B. LIPTACK - ESTATE OF LIPTACK, KAREN M.; LIPTACK, DONALD W. - CO-EXECUTORS	4, 20 25	REV. 33+51 RT. REV. 33+52 RT. REV. 33+48 RT.	REV. 34+54 RT. REV. 34+51 RT.	0.04A±		DIT. & DR. (P) CONST. (T) 0.02A±	COND.	07-29-93	NEWFANE	73	112-138	1850 S.F. ± 800 S.F. ±	13	17, 23	PARCEL NO. 30 CLARK. ADD CONST. (T) AT REV. 127+76 LT. ~ REV. 129+62 LT., 0.04A±, 1800 S.F. ±, PER C.O. 8148.	11-06-91	M. J. R.	F. J. M.
5B			REV. 33+54 CL.	REV. 34+54 LT.	0.06A±		ALL R.T. & I.	COND.	07-29-93	NEWFANE	73	112-138	VT. RTE. 30 2500 S.F. ±	14	17, 23	PARCEL NO. 32 STEPHENS. DELETE TAKE AT REV. RTE. 30 75+99 RT. ~ REV. 131+63 RT., 0.04A±. DELETE PARCEL 32B. CHANGE STA. FOR SPRING & WATERLINE TO RTE. 30 71+00 LT. ± ~ RTE. 30 73+00 LT. ±. ADD TOPO. PER C.O. 8149.	11-06-91	M. J. R.	F. J. M.
6A	MUNSON, JEFFERY W. & MUNSON, DONALD A.	4, 20 25	REV. 32+22 LT. REV. 34+19 LT. REV. 32+22 LT.	REV. 34+60 LT. REV. 34+60 LT.	0.09A±	0.95A±	DRIVE (T) SLOPE (T) 0.04A±	COND.	07-29-93	NEWFANE	73	112-138	3850 S.F. ± 16' GRAVEL MM 0062 1950 S.F. ±	15	18, 23	PARCEL NO. 38 ROBINSON. ADD THE FOLLOWING ROBINSON, SCOTT E.; RECORD, SUSAN R.; BROOKS, NANCY R.; WORDEN, JANE R. PER C.O. 8150.	11-07-91	M. J. R.	F. J. M.
6B			REV. 32+30 CL.	REV. 34+60 LT.	0.13A±		ALL R.T. & I.	COND.	07-29-93	NEWFANE	73	112-138	VT. RTE. 30	16	11, 20	PARCEL NO. 4 VANGELDER. DELETE DRIVE AT REV. STA. 29+86 RT. PER C.O. 8178.	01-09-92	M. J. R.	F. J. M.
7A	PANELY, DALE M. & MARGARET A.	4, 20 25	REV. 34+60 LT. REV. 34+60 LT. REV. 36+20 LT. REV. 36+23 LT. REV. 36+48 LT. REV. 36+58 LT.	REV. 36+71 LT. REV. 36+71 LT. REV. 36+40 LT.	0.07A±	0.97A±	SLOPE (T) 0.06A± REMOVE & RESET (T) ALL R.T. & I. (T) DRIVE (T)	WD	09-17-93	NEWFANE	73	340	3100 S.F. ± 2475 S.F. ± FENCE SATELLITE DISH 12' GRAVEL MM 0067 SIGN POST PERSONAL	17	10, 20	PARCEL NO. 3 SUMMERS. ADD '3E' TO LAYOUT. ON DETAIL SHEET CHANGE 29+65 TO 29+92, 30+38 TO 32+22. PER C.O. 8179.	01-09-92	M. J. R.	F. J. M.
7B			REV. 34+60 LT.	REV. 36+71 LT.	0.12A±		ALL R.T. & I.	WD	09-17-93	NEWFANE	73	340	VT. RTE. 30	18	9B, 11 20	PARCEL NO. 5 LIPTACK. CHANGE TITLE TO ESTATE OF MARGARET B. LIPTACK WITH CO-EXECUTORS: LIPTACK, KAREN M. & LIPTACK, DONALD W. PER C.O. 8223.	06-10-92	K. M. L.	L. W. B.
														19	20	PARCEL NO. 3 SUMMERS. AT STA. REV. 31+02 (43' LT.) ADD TO PLANS A BURIED #2 FUEL OIL TANK. PER C.O. 8254.	08-14-92	G. W. C.	L. W. B.
														20	10	PARCEL NO. 3 SUMMERS. DELETE PARCEL 3E FROM PROJECT. MOVE 0.40A± TO REMAINDER COLUMN. PER C.O. 8266.	09-29-92	M. J. R.	L. W. B.
														21	17, 23	PARCEL NO. 31 MAGRATH. ADD SLOPE (T) AT STA. 131+00 RT. ~ 131+62 RT., 0.03A±, 1,360 S.F. ±. SUB-PARCEL 31D. BY OPTION ONLY. PER C.O. 8274.	10-07-92	M. J. R.	L. W. B.

<p>03-3177 1805 84E075</p> <p>ACCT.prop /prop/84e075/re075d.dgn DATE PLOTTED 8-MAR-1995 r075d2.1</p>	<p>DR. (P)- DRAINAGE RIGHT DIT. (P)- DITCHING RIGHT CH. (P)- CHANNEL RT. DRIVE (T)- DRIVE RIGHT CUL. (P)- CULVERT RIGHT [W]- WATER SOURCES</p>	<p>PRESENT R.O.W. TAKING WITHOUT ACCESS TAKING WITHOUT ACCESS ALONG PROPERTY LINE TAKING WITH ACCESS PERMANENT EASEMENT TEMPORARY EASEMENT</p>	<p>LEGEND</p> <p>--- CZ (P) --- CLEAR ZONE --- CONST. (T) --- CONSTRUCTION EASEMENT --- SR --- SLOPE RIGHTS --- P --- PROPERTY LINE --- L --- TOP OF CUT --- O --- TOE OF SLOPE</p>	<p>REVISED 02-23-95</p> <p>APPROVED: LAWRENCE W. BLISS DATE: 9-30-91 AGENT D. PLANS & TITLES</p>	<p>R. O. W. PLANS</p> <p style="text-align: center;">NEWFANE HES 015-1 (15) SHEET 11 OF 28</p>
--	--	--	---	--	--

**STATE OF VERMONT
AGENCY OF TRANSPORTATION
RIGHT OF WAY PLANS
DETAIL SHEET**

PARCEL NO.	GRANTOR	SHEET NO.	BEGINNING STATION	ENDING STATION	TAKING	REM.	RIGHTS	TITLE TAKEN	DATE	TOWN OR CITY RECORDED	BK.	PG.	REMARKS	REVISION NO.	SHEET	DESCRIPTION OF REVISION	DATE	MADE BY	APPROVED BY
8A	DETMERS, BRUCE & BETTY J.	4, 20	REV. 34+51 RT.	REV. 37+96 RT.	0.17A±	4.46A±	CONST. (T) 0.08A± SLOPE (T) 0.01A± CUL., DIT. & DR. (P) SLOPE (T) 0.01A± DIT. & DR. (T)	ND		NEWFANE			3400 S.F. ± 40 S.F. ± 20 S.F. ± DRIVE 12' GRAVEL MM 0069	22	17	PARCEL NO. 29 LEACH. ADD ALL R.T. & I. TO TAKING BY QUIT CLAIM DEED. ADD ALL R.T. & I. FOR SPRING AND WATERLINE AT REV. 124+15 LT. PER C.O. 8276.	10-15-92	M.J.R.	L.W.B.
		25	REV. 34+51 RT. REV. 34+50 RT. REV. 35+33 RT. REV. 36+15 RT. REV. 37+40 RT. REV. 37+50 RT. REV. 37+86 RT.	REV. 37+95 RT. REV. 37+95 RT. REV. 35+73 RT. REV. 37+60 RT.										23	14	PARCEL NO. 19 BROWN. CHANGE TAKING TO 0.11A± PER C.O. 8277.	10-15-92	M.J.R.	L.W.B.
8B		4, 20	REV. 34+54 RT.	REV. 37+96 RT.	0.20A±		ALL R.T. & I.			NEWFANE			VT. RTE. 30	14	14	PARCEL NO. 20 BARRETT. CHANGE TAKING TO 0.19A± PER C.O. 8277.	10-15-92	M.J.R.	L.W.B.
		25																	
9A	SIBLEY, WILLIAM J. & ALTA C.	4, 5	REV. 36+71 LT.	REV. 38+96 LT.	0.07A±	1.94A±	SLOPE (T) 0.03A± DRIVE (T) SLOPE (T) 0.04A±	ND		NEWFANE			2899 S.F. ± 1200 S.F. ± ELECTRONIC SENSORS-PERSONAL 35' GRAVEL MM 0069 1620 S.F. ± SIGN PERSONAL	24	10, 20	PARCEL NO. 3 SUMMERS. CHANGE BEGINNING STA. OF FENCE FROM REV. 31+00 LT. TO REV. 29+75 LT. PER C.O. 8275.	12-14-92	M.J.R.	L.W.B.
		20, 21, 25, 26	REV. 36+71 LT. REV. 37+80 LT. REV. 37+98 LT. REV. 38+15 LT. REV. 38+20 LT.	REV. 37+73 LT. REV. 38+18 LT. REV. 38+96 LT.										25	12, 20, 21	PARCEL NO. 9 SIBLEY. ADD MOTION DETECTOR TOPO TO PLANS. LOCATED AT REV. 37+80 LT. & REV. 38+18 LT. PERSONAL PROPERTY. PER C.O. 8278.	12-14-92	M.J.R.	L.W.B.
9B		4, 5	REV. 36+71 LT.	REV. 38+95 LT.	0.13A±		ALL R.T. & I.			NEWFANE			VT. RTE. 30	26	16	PARCEL NO. 26 HALLONQUIST. ADD ALL R.T. & I. TO SPRING AND WATERLINE. PER C.O. 8302.	12-14-92	M.J.R.	L.W.B.
10A	DEMAREST, FLORENCE M.	5, 20, 21, 25, 26	REV. 37+95 RT. REV. 37+95 RT. REV. 39+73 RT.	REV. 41+01 RT. REV. 40+93 RT. REV. 40+97 RT.	0.16A±		CONST. (T) 0.05A± SLOPE (T) 0.03A±	ND	05-20-93	NEWFANE	72	340	2265 S.F. ± 1320 S.F. ±	27	16	PARCEL NO. 27 TONNESON. ADD ALL R.T. & I. TO WELL. PER C.O. 8303.	12-14-92	M.J.R.	L.W.B.
10B		5, 20, 21, 25, 26	REV. 37+96 RT.	REV. 41+01 RT.	0.18A±		ALL R.T. & I.			NEWFANE			VT. RTE. 30	28	9B, 9C, 19A, 19B, 20	PARCEL NO. 2 LANDERS. CREATE PARCEL 43, ROW FOUND TO BE IN FEE. PARCEL 43 - ARTHUR R. CANE & JANE VANCHERI. PER C.O. 8304.	01-12-93	M.J.R.	L.W.B.
11A	SAW S TWO, INC.	5, 8, 21, 26	REV. 38+95 LT. REV. 38+96 LT. REV. 38+96 LT. REV. 38+97 LT.	REV. 41+41 LT. REV. 43+30 LT. REV. 41+72 LT. REV. 41+95 LT.	0.07A±	3.60A±	SLOPE (T) 0.12A± CONST. (T) 0.06A±	ND	08-12-93	NEWFANE	73	207	3125 S.F. ± 2800 S.F. ±	29	15	PARCEL NO. 23 PARKS. ADD ALL R.T. & I. IN WELL. PER C.O. 8305.	01-15-93	M.J.R.	L.W.B.
11B		5, 8, 21, 26	REV. TH 5 2+08 LT. REV. TH 5 1+15 LT. REV. TH 5 1+00 LT.	REV. TH 5 4+99 LT. REV. TH 5 4+95 LT. REV. TH 5 5+07 LT.	0.15A±		SLOPE (T) 0.11A± CONST. (T) 0.08A±			NEWFANE			3650 S.F. ±	30	28	PARCEL NO. 38 ROBINSION ET AL. ADD WATER SLEEVE & CURB STOPS FOR EXISTING LINE AT STA. 136+35 CL. PER C.O. 8310.	02-09-93	M.J.R.	L.W.B.
11C		5, 8, 21, 26	REV. 38+95 LT.	REV. 40+65 LT.	0.10A±		ALL R.T. & I.			NEWFANE			VT. RTE. 30	31	18, 23	PARCEL NO. 38 ROBINSION ET AL. ADD TURN-OUT TO PLANS. PER C.O. 8286.	02-09-93	M.J.R.	L.W.B.
11D		5, 8, 21, 26	REV. 40+65 LT.	REV. 43+30 LT.	0.12A±		ALL R.T. & I.			NEWFANE			TH 62	32	23	PARCEL NO. 39 ROBINSION. EXTEND GUARDRAIL FROM FLARE TO DRIVE AT STA. 135+00 LT. ± PER C.O. 8309.	02-09-93	M.J.R.	L.W.B.
														33	15	PARCEL NO. 23 PARKS. CHANGE REMAINDER TO 1.48A±. PER C.O. 8320.	02-09-93	M.J.R.	L.W.B.
														34	98, 19B, 22	PARCEL NO. 44 BERRIE & JENNESS. CREATE NEW PARCEL. THIS WILL BE FOR ALL R.T. & I. IN THE SIGHT EASEMENT FROM REV. 110+25 RT. - RT. 30 56+68 RT. PER C.O. 8319.	02-09-93	M.J.R.	L.W.B.

03-3177 1805 84E075
ACCT.prop
/usr/zfal/070070.dlr/84e075d.dgn
DATE PLOTTED 8-FEB-1993
84e075d3.1

DR. (P)- DRAINAGE RIGHT
DIT. (P)- DITCHING RIGHT
CH. (P)- CHANNEL RT.
DRIVE (T)- DRIVE RIGHT
CUL. (P)- CULVERT RIGHT
[W]- WATER SOURCES

PRESENT R.O.W.
TAKING WITHOUT ACCESS
TAKING WITHOUT ACCESS ALONG PROPERTY LINE
TAKING WITH ACCESS
PERMANENT EASEMENT
TEMPORARY EASEMENT

LEGEND . . . CZ (P) CLEAR ZONE
--- CONST. (T) --- CONSTRUCTION EASEMENT
SR SR SLOPE RIGHTS
P PROPERTY LINE
L TOP OF CUT
△ TOE OF SLOPE

APPROVED: LAWRENCE W. BLISS DATE: 9-30-91
AGENT D. PLANS & TITLES

R. O. W. PLANS
NEWFANE
HES 015-1(15)
SHEET 12 OF 28

**STATE OF VERMONT
AGENCY OF TRANSPORTATION
RIGHT OF WAY PLANS
DETAIL SHEET**

TABLE OF PROJECT PROPERTY ACQUISITION

PARCEL NO.	GRANTOR	SHEET NO.	BEGINNING STATION	ENDING STATION	TAKING	REM.	RIGHTS	TITLE TAKEN	DATE	TOWN OR CITY RECORDED	BK.	PG.	REMARKS	REVISION NO.	SHEET	DESCRIPTION OF REVISION	DATE	MADE BY	APPROVED BY
12A	BROWN, CARLETON M. JR. & VERLAINE S.	5, 21 26	REV. 40+97 RT. REV. 40+97 RT. REV. 40+97 RT. REV. 40+92 RT. REV. 41+13 RT.	REV. 43+15 RT. REV. 43+10 RT. REV. 42+36 RT. REV. 43+10 RT.	0.11A±	1.15A±	SLOPE (T) 0.02A± CONST. (T) 0.05A± DRIVE (T)	MD		NEWFANE			1040 S.F. ± 2200 S.F. ± 16' GRAVEL MM 0075 IN COMMON WITH PARCEL 13A	35	19	PARCEL NO. 40 TOWN OF NEWFANE. ADD APPROACH (T) FOR TH 5 AT STA. REV. 105+00 LT. ~ REV. 106+12 LT. PER C.O. 8324.	02-09-93	M. J. R.	L. W. B.
12B		5, 21 26	REV. 41+01 LT.	REV. 43+15 LT.	0.13A±		ALL R. T. & I.						VT. RTE. 30	36	13, 21	PARCEL NO. 16 SOFIELD. MOVE 35' DRIVE FROM STA. REV. 102+24 LT. TO REV. 101+95 LT. REMOVE SLOPE (T) AT STA. REV. 101+08 LT. ~ REV. 101+95 LT. PER C.O. 8318.	02-09-93	M. J. R.	L. W. B.
13A	HUGHES, JOHN R. & BONI, TERESA	5, 21 26	REV. 41+13 RT.					PERMIT					DRIVE 16' GRAVEL MM 0075 IN COMMON WITH PARCEL 12 & PARCEL 13B	37	23	PARCEL NO. 38 ROBINSON, & NO. 39 ROBINSON. REMOVE CULVERT AT 134+51 RT. AND REPLACE WITH ORIGINALLY DESIGNED CULVERT. ADD NOTE TO REMOVE 20' ASH. PER C.O. 8321.	02-10-93	M. J. R.	L. W. B.
13B	PENNA, MARGARET A.	5, 21 26	REV. 41+13 RT.					PERMIT					DRIVE 16' GRAVEL MM 0075 IN COMMON WITH PARCEL 12 & PARCEL 13A	38	13, 21	PARCEL NO. 15 JEFFERS & MELLO. ADD SHED LOCATED AT REV. TH 5 2+60 RT. ± ~ REV. TH 5 2+74 RT. ±. PERSONAL PROPERTY. PER C.O. 8350.	04-05-93	M. J. R.	L. W. B.
14A	VALLEY LIONS CLUB	5, 21 26	REV. 43+10 RT. REV. 43+10 RT. REV. 43+80 RT.	REV. 105+64 RT. REV. 104+80 RT.	0.31A±		CONST. (T) 0.11A± SLOPE (T) 0.12A± CULVERT (P) DITCH & DRAINAGE (P)	MD PERMIT	08-23-93	NEWFANE	73	374	DRIVE 35' MM 0080 OWNER TO CONSTRUCT STONE WALL 750 S.F. ± 3520 S.F. ±	39	10, 20	PARCEL NO. 3 SUMMERS. REMOVE ALEX M. SUMMERS FROM TITLE. PER C.O. 8373.	05-07-93	C. C. P.	L. W. B.
14B		5, 21 26	REV. 43+15 RT.	REV. 105+64 RT.	0.44A±		ALL R. T. & I.		08-23-93		73	374	VT. RTE. 30	40	22, 27	PARCEL NO. 28 MAYER. REVISE DRAINAGE FROM 60+50 LT. TO 62+70 RT. PER C.O. 8382.	05-28-93	M. J. R.	L. W. B.
15A	JEFFERS, MICHAEL A. MELLO, EDWARD F., JR. & ANN K.	5, 8 21, 26	REV. 43+30 LT. REV. 44+05 LT. REV. TH 5 1+55 RT. REV. TH 5 1+95 RT. REV. TH 5 0+85 RT. REV. TH 5 2+55 RT. REV. TH 5 2+60 RT. ±	REV. TH 5 2+84 RT. REV. 103+04 LT. REV. TH 5 1+50 RT. REV. TH 5 2+80 RT. REV. TH 5 2+74 RT. ±	0.28A±	1.65A±	DRIVE (T) REMOVE & RESET (T) CULVERT (P) SLOPE (T) 0.01A±	MD		NEWFANE			12' GRAVEL BURIED POWER LINE 600 S.F. ± PERSONAL PROPERTY - UTILITY SHED	41	16, 22	PARCEL NO. 24 CHANDLER. REMOVE CHARLES A. CHANDLER FROM TITLE. PER C.O. 8385.	06-03-93	M. J. R.	L. W. B.
15B		5, 8 21, 26	REV. 43+30 LT.	REV. 44+05 LT.	0.05A±		ALL R. T. & I.						TH 62 2250 S.F. ±	42	15, 22	PARCEL NO. 23 PARKS. ADD PARCEL 23A CONSISTING OF A TAKING FROM REV. 112+08 RT. ~ REV. 115+05 RT. ±. 0.63A±. DELETE ALL RIGHTS IN AREA OF NEW TAKE EXCEPT ALL R. T. & I. IN PARCEL 24 WELL. PER C.O. 8389.	06-04-93	M. J. R.	L. W. B.
16A	SOFIELD, ROBERT & CLAUDIA	5, 6 8, 21 22, 26 27	REV. 43+80 LT. REV. 44+51 LT. REV. 44+10 LT. REV. 44+94 LT. REV. 102+65 LT. REV. 101+95 LT. REV. 102+36 LT. REV. 105+50 LT. REV. 105+50 LT. REV. 105+63 LT. REV. 106+15 LT. REV. 107+30 LT.	REV. 108+77 RT. REV. 107+30 LT. REV. 105+50 LT. REV. 102+57 LT. REV. 107+30 LT. REV. 106+50 LT.	0.32A±	1.38A±	EASE. TO REMOVE (P) 0.13A± SLOPE (T) DRIVE (T) SLOPE (T) 0.03A± DITCH (P) 0.02A± CULVERT (P)	MD		NEWFANE			SIGN PERSONAL 10' STUMP 35' GRAVEL MM 0088 PERSONAL - SIGN LIGHTS 1240 S.F. ± SIGN PERSONAL 664 S.F. ± SIGN PERSONAL	43	13	PARCEL NO. 14 VALLEY LIONS CLUB. ADD A PERMIT FOR 35' DRIVE AT STA. REV. 43+80 RT., MM 0080. PER C.O. 8388.	06-04-93	M. J. R.	L. W. B.
													SIGN PERSONAL 10' STUMP 35' GRAVEL MM 0088 PERSONAL - SIGN LIGHTS 1240 S.F. ± SIGN PERSONAL 664 S.F. ± SIGN PERSONAL	44	18, 23	PARCEL NO. 35 ERHARDT. REMOVE ANNETTE M. ERHARDT FROM TITLE. PER C.O. 8391.	06-09-93	C. C. P.	L. W. B.
													SIGN PERSONAL 10' STUMP 35' GRAVEL MM 0088 PERSONAL - SIGN LIGHTS 1240 S.F. ± SIGN PERSONAL 664 S.F. ± SIGN PERSONAL	45	15	PARCEL NO. 23 PARK. CHANGE ALL R. T. & I. TO WELL FROM 114+80 RT. TO 114+80 LT. PER C.O. 8392.	06-09-93	C. C. P.	L. W. B.
													SIGN PERSONAL 10' STUMP 35' GRAVEL MM 0088 PERSONAL - SIGN LIGHTS 1240 S.F. ± SIGN PERSONAL 664 S.F. ± SIGN PERSONAL	46	16, 22	PARCEL NO. 28 MAYER. ADD DITCH (T) AT STA. VT. RTE. 30 62+70 RT. THIS IS A CONTINUATION OF DITCH (P) AT THE SAME STATION. PER C.O. 8403.	06-17-93	M. J. R.	L. W. B.

03-3177 1805 84E075
ACCT.prop
/prop/84e075/rw075d.dgn
DATE PLOTTED 17-JUN-1993
84e075d4.l

DR. (P)- DRAINAGE RIGHT
DIT. (P)- DITCHING RIGHT
CH. (P)- CHANNEL RT.
DRIVE (T)- DRIVE RIGHT
CUL. (P)- CULVERT RIGHT
[W]- WATER SOURCES

PRESENT R.O.W.
TAKING WITHOUT ACCESS
TAKING WITHOUT ACCESS ALONG PROPERTY LINE
TAKING WITH ACCESS
PERMANENT EASEMENT
TEMPORARY EASEMENT

LEGEND
CZ (P) CLEAR ZONE
CONST. (T) CONSTRUCTION EASEMENT
SR SLOPE RIGHTS
P PROPERTY LINE
△ TOP OF CUT
○ TOE OF SLOPE

REVISED 06-17-93
APPROVED: LAWRENCE W. BLISS DATE: 8-30-91
AGENT D. PLANS & TITLES

R. O. W. PLANS
NEWFANE
HES 015-1(15)
SHEET 13 OF 28

TABLE OF PROJECT PROPERTY ACQUISITION

STATE OF VERMONT
AGENCY OF TRANSPORTATION
RIGHT OF WAY PLANS
DETAIL SHEET

PARCEL NO.	GRANTOR	SHEET NO.	BEGINNING STATION	ENDING STATION	TAKING	REM.	RIGHTS	TITLE TAKEN	DATE	TOWN OR CITY RECORDED	BK.	PG.	REMARKS	REVISION NO.	SHEET	DESCRIPTION OF REVISION	DATE	MADE BY	APPROVED BY
16B	SEE PREVIOUS SHEET FOR PARCEL 16A SOFIELD, ROBERT & CLAUDIA	5, 6 8, 21 26	REV. 43+30 LT.	REV. 44+51 LT.	0.04A±		ALL R. T. & I.	COND.	07-29-93	NEWFANE	73	112-138	TH 62 1880 S.F.±	47	18, 23	PARCEL NO. 38 ROBINSON ET AL. DELETE 'ALL R. T. & I.' TO WATERLINE AT STA. REV. 136+35 CL. SHORTEN LENGTH OF WATERLINE FROM 78' TO 66' AND ADD 'EXCEPT & RESERVE' FOR SAME WATERLINE WITHIN R.O.W. PER C.O. 8407.	07-01-93	C. C. P.	L. W. B.
16C		5, 6, 8 21, 22 26, 27	REV. 43+80 LT.	REV. 108+74 RT.	0.58A±		ALL R. T. & I.	COND.	07-29-93	NEWFANE	73	112-138	VT RTE. 30	48	10, 20	PARCEL NO. 3 SUMMERS. REVISE PLANS TO SHOW TOTAL TAKE. CREATE NEW PARCEL 3E. DELETE ALL RIGHTS. PER C.O. 8414.	07-12-93	M. J. R.	L. W. B.
16D		5, 6, 8 21, 22 26, 27	REV. 107+30 LT.	REV. 110+05 RT.	0.11A±		ALL R. T. & I.	COND.	07-29-93	NEWFANE	73	112-138	TH 5	49	15, 22	PARCEL NO. 22 RICE. ADD REMAINDER AS PARCEL 22C. PER C.O. 8453.	11-03-93	M. J. R.	L. W. B.
17A	TOWN OF NEWFANE SCHOOL DISTRICT	5, 6 21, 22 26, 27	REV. 105+51 RT. REV. 104+86 RT. REV. 104+63 RT. REV. 104+65 RT. REV. 106+13 RT. REV. TH 70 600+84 RT.	REV. 106+42 RT. REV. 108+05 RT. REV. TH 70 602+10 RT. REV. 105+05 RT.	0.01A±		SLOPE CONST. (P) 0.12A± (T) 0.10A± CUL. DIT. & DR. DRIVE (P) (T)	COND.	07-29-93	NEWFANE	73	112-138	330 S.F.± STONE WALL 12' GRAVEL	50	19A, 23	PARCEL NO. 39A ROBINSON. ADD CULVERT (P) AT REV. 133+64 LT. PER C.O. 8630.	02-23-95	M. J. R.	L. W. B.
17B		5, 6 22, 27	REV. 109+28 RT. REV. TH 70 601+30 RT.	REV. 109+86 RT. REV. TH 70 602+50 RT.	0.08A±		SLOPE (T) 0.05A±	COND.	07-29-93	NEWFANE	73	112-138	3450 S.F.± 2020 S.F.±			MYLARS TO DESIGN 11-03-93			
17C		5, 6, 21 22, 26 27	REV. 105+64 RT.	REV. 109+86 RT.	0.28A±		ALL R. T. & I.	COND.	07-29-93	NEWFANE	73	112-138	VT. RTE. 30						
17D		5, 6, 22 27	REV. TH 70 602+06 RT.	REV. 110+15 RT.	0.08A±		ALL R. T. & I.	COND.	07-29-93	NEWFANE	73	112-138	TH 70 3825 S.F.±						
18A	DUGGAN, MARY L. BROOKS, GLADYS E.	5, 6 21, 22 26, 27	REV. 108+50 LT. REV. 105+18 LT. REV. 105+40 LT. REV. 107+96 LT. REV. 108+00 LT. REV. 108+05 LT. REV. 108+27 LT. REV. 108+48 LT. REV. 109+00 LT. REV. 109+12 LT. REV. 110+48 LT. REV. 110+72 LT.	REV. 112+55 LT. REV. 111+73 LT. REV. 109+50 LT. REV. 110+00 RT. REV. 108+94 LT. REV. 110+04 LT. REV. 111+34 LT. REV. 111+21 LT.	0.87A±	2.19A±	DRIVE CONST. (T) 0.02A± SLOPE (P) 0.03A± EASE. TO REMOVE (T) EASE. TO REMOVE (T) EASE. TO REMOVE (T) SLOPE (P) 0.02A± CONST. (T) 0.02A± SLOPE (P) 0.01A±	MD	09-01-93	NEWFANE	73	259	12' GRAVEL TURN AROUND 875 S.F.± STONE WALL 1100 S.F.± 24' PINE 24' PINE 24' PINE 1000 S.F.± 900 S.F.± 415 S.F.±						
18B		5, 6, 21 22, 26 27	REV. 107+77 LT.	REV. 110+68 RT.	0.16A±		ALL R. T. & I.	COND.	07-29-93	NEWFANE	73	112-138	TH 5						
19	BROWN, DAVID H. & PATRICIA T.	6, 22, 27	REV. 111+73 LT.	REV. 112+55 LT.	0.11A±			COND.	07-29-93	NEWFANE	73	112-138							
20	BARRETT, JOHN R. & MARGARET A.	6, 22, 27	REV. 112+54 LT.	REV. 113+97 LT.	0.19A±			MD	08-20-93	NEWFANE	73	219							

03-3177 1805 84E075

ACCT.prop /prop/84e075/re075d.dgn
DATE PLOTTED 23-FEB-1995
r075d5.1

DR. (P)- DRAINAGE RIGHT
DIT. (P)- DITCHING RIGHT
CH. (P)- CHANNEL RT.
DRIVE (T)- DRIVE RIGHT
CUL. (P)- CULVERT RIGHT
W- WATER SOURCES

PRESENT R.O.W.
TAKING WITHOUT ACCESS
TAKING WITHOUT ACCESS ALONG PROPERTY LINE
TAKING WITH ACCESS
PERMANENT EASEMENT
TEMPORARY EASEMENT

LEGEND
... CZ (P) ... CLEAR ZONE
--- CONST. (T) --- CONSTRUCTION EASEMENT
SR SR SLOPE RIGHTS
P PROPERTY LINE
L TOP OF CUT
O O TOP OF SLOPE

REVISED 02-23-95

APPROVED: LAWRENCE W. BLISS DATE: 9-30-91
AGENT D. PLANS & TITLES

R. O. W. PLANS

NEWFANE
HES 015-1(15)
SHEET 14 OF 28

TABLE OF PROJECT PROPERTY ACQUISITION

STATE OF VERMONT
AGENCY OF TRANSPORTATION
RIGHT OF WAY PLANS
DETAIL SHEET

PARCEL NO.	GRANTOR	SHEET NO.	BEGINNING STATION	ENDING STATION	TAKING	REM.	RIGHTS	TITLE TAKEN	DATE	TOWN OR CITY RECORDED	BK.	PG.	REMARKS	REVISION NO.	SHEET	DESCRIPTION OF REVISION	DATE	MADE BY	APPROVED BY		
21A	AITHER, ROBERT L. & CHRISTINE R.	6, 9A 22, 27	REV. 110+25 RT. REV. TH 70 601+64 LT. REV. 109+94 RT.	RT. 30 56+68 RT. REV. 111+53 RT.	0.02A±	1.28A±	DRIVE (T) SLOPE (T) 0.04A±	COND.	07-29-93	NEWFANE	73	112-138	765 S.F. ± 12' GRAVEL 1750 S.F. ±								
21B		6, 9A 22, 27	REV. 110+68 RT. REV. 110+96 RT. REV. 110+96 RT. REV. 111+24 RT. REV. 111+84 RT. RT 30 REV. 57+00 LT.	REV. 113+95 LT. REV. 112+58 RT. REV. 111+43 RT. REV. 112+45 RT. REV. 112+58 RT.	0.73A±	0.09A±	SLOPE (T) 0.01A± CONST. (T) 0.03A± SLOPE (T) 0.01A±	COND.	07-29-93	NEWFANE	73	112-138	3890 S.F. ± 350 S.F. ± 1200 S.F. ± 360 S.F. ± DRIVE 16' GRAVEL MM 0106								
21C		6, 9A 22, 27	REV. 110+65 RT.	REV. 111+55 RT.	0.03A±		ALL R.T. & I.	COND.	07-29-93	NEWFANE	73	112-138	TH 5 1100 S.F. ±								
21D		6, 9A 22, 27	REV. 110+47 RT.	REV. 112+08 RT.	0.17A±		ALL R.T. & I.	COND.	07-29-93	NEWFANE	73	112-138	VT. RTE. 30								
21E		6, 9A 22, 27	TH 70 602+06 LT.	REV. 110+47 RT.	0.10A±		ALL R.T. & I.	COND.	07-29-93	NEWFANE	73	112-138	TH 70								
22A	RICE, PETER W. & MARGARET R.	6, 9A 22, 27	REV. 112+55 LT.	REV. 115+75 LT.	0.76A±			COND.	07-29-93	NEWFANE	73	112-									
22B		6, 9A, 21 22, 27	REV. 108+50 LT.	REV. 113+97 LT.			ALL R.T. & I.	COND.	07-29-93	NEWFANE	73	112-138	ROW THROUGH BROWN, DUGGAN, BROOKS, BARRETT & AITHER								
22C		22, 27	REV. 113+97 LT.	REV. 115+75 LT.	1.51A±			MD	12-08-93	NEWFANE	74	237-238	138								
23	PARKS, WALTER B. & BARBARA S.	6, 22 27	REV. 112+58 RT. REV. 114+21 RT. REV. 114+80 LT. REV. 115+15 RT.	REV. 115+04 RT. REV. 116+94 RT.	0.17A±	0.94A±	ALL R.T. & I. ALL R.T. & I.	COND.	07-29-93	NEWFANE	73	112-138	WELL & APPURTENANCES ON PARCEL NO. 24 WELL & APPURTENANCES ON PARCEL NO. 24								
23A		6, 22 27	REV. 112+08 RT.	REV. 115+05 RT.	0.63A±																

<p>03-3177 1805 84E075</p> <p>ACCT.prop /prop/84e075/r/e075d.dgn DATE PLOTTED 3-FEB-1995 r0075d6.l</p>	<p>DR. (P)- DRAINAGE RIGHT DIT. (P)- DITCHING RIGHT CH. (P)- CHANNEL RT. DRIVE (T)- DRIVE RIGHT CUL. (P)- CULVERT RIGHT [W]- WATER SOURCES</p>	<p>PRESENT R.O.W. TAKING WITHOUT ACCESS TAKING WITHOUT ACCESS ALONG PROPERTY LINE TAKING WITH ACCESS PERMANENT EASEMENT TEMPORARY EASEMENT</p>	<p>LEGEND</p> <p>--- CZ (P) --- CLEAR ZONE --- CONST. (T) --- CONSTRUCTION EASEMENT --- SR --- SLOPE RIGHTS --- P --- PROPERTY LINE --- L --- TOP OF CUT --- O --- TOE OF SLOPE</p>	<p>REVISED 11-03-93</p> <p>APPROVED: LAWRENCE W. BLISS DATE: 9-30-91 AGENT D, PLANS & TITLES</p>	<p>R. O. W. PLANS</p> <p>NEWFANE HES 015-1 (15) SHEET 15 OF 28</p>
--	--	--	---	--	--

**STATE OF VERMONT
AGENCY OF TRANSPORTATION
RIGHT OF WAY PLANS
DETAIL SHEET**

TABLE OF PROJECT PROPERTY ACQUISITION

PARCEL NO.	GRANTOR	SHEET NO.	BEGINNING STATION	ENDING STATION	TAKING	REM.	RIGHTS	TITLE TAKEN	DATE	TOWN OR CITY RECORDED	BK.	PG.	REMARKS	REVISION NO.	SHEET	DESCRIPTION OF REVISION	DATE	MADE BY	APPROVED BY	
24A	CHANDLER, LISA M.	6, 9A 22, 27	REV. 113+15 LT. REV. 112+00 LT.	REV. 117+53 LT. REV. 117+25 LT.	1.78A±		DRIVE (T)	WD		NEWFANE			12' GRAVEL MM 0106							
24B		6, 9A 22, 27	REV. RTE. 30 57+63 LT.	REV. 113+60 CL			ALL R.T. & I.						ROW OVER PARKS							
25	KOHOUT, JOSEPH & HELEN G.	6, 7 9A, 22 23, 27 28	REV. 115+04 RT. REV. 117+50 LT. REV. RTE. 30 57+63 LT.	REV. 124+30 LT. REV. 124+30 LT.	2.87A±		ALL R.T. & I.	WD		NEWFANE			DRIVE 12' GRAVEL MM 0117 ROW							
26	HALLONQUIST, DAVID B. & NORA E.	6, 22 27	REV. 117+30 RT. REV. 117+25 RT. REV. 117+50 RT. ± REV. 117+68 RT. REV. 117+80 RT. REV. 117+85 RT. REV. 118+50 RT.	REV. 117+48 RT. REV. 117+48 RT. REV. 118+25 RT. ± REV. 118+68 RT. REV. 118+53 RT. REV. 118+50 RT. REV. 118+65 RT.	0.01A±		CONST. (T) 0.01A± ALL R.T. & I. (T) 0.06A± CONST. (T) 0.06A± DITCH (P) 0.05A± DRAINAGE (P) CULVERT (P)	WD	07-06-93	NEWFANE	73	38	180 S.F. ± 200 S.F. ± WELL & APPURTENANCES 2800 S.F. ± 2080 S.F. ±							
27	TONNESEN, MARTIN & KATHERINE R.	6, 7 9A, 22 23, 27 28	REV. 117+48 RT. REV. 117+83 RT. REV. 117+48 RT. REV. 118+08 RT. REV. 118+08 RT. REV. 117+85 RT. REV. 118+18 RT. REV. 118+40 LT. REV. 118+61 RT. REV. 121+63 RT.	REV. 123+77 LT. REV. 118+42 RT. REV. 121+50 RT. REV. 117+85 RT. REV. 118+75 RT. REV. 118+90 LT. REV. 119+38 RT. REV. 123+40 RT.	1.88A±		DITCH (P) 0.04A± CONST. (T) 0.07A± CULVERT (P) DRAINAGE (P) CONST. (T) 0.01A± ALL R.T. & I. CULVERT (P) SLOPE (T) 0.04A±	WD	08-04-93	NEWFANE	73	173	1540 S.F. ± 3100 S.F. ± 650 S.F. ± WELL & APPURTENANCES ON PARCEL 25 1600 S.F. ±							
28	MAYER, ERIC T. & LISA M.	6, 22 27	REV. 118+35 RT. VT. RTE. 30 62+70 RT. VT. RTE. 30 62+70 RT. VT. RTE. 30 65+26 RT.				ALL R.T. & I. CUL., DIT. & DR. (P) DITCH (T) CUL., DIT. & DR. (P)	WD	09-15-93		73	327	SPRING & WATER LINE CONTINUATION OF DITCH (P) AT SAME STATION							

<p>03-3177 1805 84E075</p> <p>ACCT.prop /r/cap/84e075/re075.dgn DATE PLOTTED 17-JUN-1993 84e075d7.1</p>	<p>DR. (P)- DRAINAGE RIGHT DIT. (P)- DITCHING RIGHT CH. (P)- CHANNEL RT. DRIVE (T)- DRIVE RIGHT CUL. (P)- CULVERT RIGHT ☒- WATER SOURCES</p>	<p>PRESENT R.O.W. TAKING WITHOUT ACCESS TAKING WITHOUT ACCESS ALONG PROPERTY LINE TAKING WITH ACCESS PERMANENT EASEMENT TEMPORARY EASEMENT</p>	<p>LEGEND . . . CZ (P) CLEAR ZONE --- CONST. (T) --- CONSTRUCTION EASEMENT SR SR SLOPE RIGHTS P PROPERTY LINE △ TOP OF CUT ○ TOE OF SLOPE</p>	<p>REVISED 06-17-93</p> <p>APPROVED: LAWRENCE W. BLISS DATE: 9-30-91 AGENT D. PLANS & TITLES</p>	<p>R. O. W. PLANS</p> <p>NEWFANE HES 015-1(15) SHEET 16 OF 28</p>
---	--	--	---	--	---

TABLE OF PROJECT PROPERTY ACQUISITION

STATE OF VERMONT
AGENCY OF TRANSPORTATION
RIGHT OF WAY PLANS
DETAIL SHEET

PARCEL NO.	GRANTOR	SHEET NO.	BEGINNING STATION	ENDING STATION	TAKING	REM.	RIGHTS	TITLE TAKEN	DATE	TOWN OR CITY RECORDED	BK.	PG.	REMARKS	REVISION NO.	SHEET	DESCRIPTION OF REVISION	DATE	MADE BY	APPROVED BY	
29	LEACH, FLORENCE - ESTATE	7, 22, 23 27, 28	REV. 123+40 RT. REV. 123+40 RT. REV. 124+15 LT. REV. 127+25 RT.	REV. 127+30 RT. REV. 126+46 RT.	1.29A±		ALL R.T. & I. SLOPE (T) 0.06A± ALL R.T. & I. DRAINAGE (P)	DC		NEWFANE			2700 S.F. ± SPRING & WATERLINE							
30	CLARK, ARCHIBALD S. & LORRIE A.	7, 8 23, 28	REV. 124+30 LT. REV. 127+76 LT. REV. 127+90 LT. REV. 127+50 LT.	REV. 130+70 LT. REV. 129+62 LT. REV. 129+45 LT. REV. 130+00 LT.	1.58A±		CONST. SLOPE (T) 0.04A± (P) 0.06A±	WD	06-11-93	NEWFANE	72	480	1800 S.F. ± 2600 S.F. ± DRIVE 12' GRAVEL MM 0136							
31A	MAGRATH, LINDA & DOUGLAS	7, 23 28	REV. 128+19 RT. REV. 127+30 RT. REV. 127+25 RT. REV. 127+95 RT.	REV. 131+46 RT. REV. 131+46 RT. REV. 130+35 RT.	0.45A±	1.22A±	DRAINAGE SLOPE (P) (T) 0.05A±	WD	10-07-93	NEWFANE	73	442	2178 S.F. ±							
31B		7, 23, 28	RTE. 30 REV. 76+08 LT. RTE. 30 REV. 75+95 LT. RTE. 30 REV. 76+00 LT. RTE. 30 REV. 77+00 LT. RTE. 30 REV. 77+50 LT.	REV. 131+69 RT. RTE 30 REV. 76+50 LT. RTE 30 REV. 77+70 LT.	0.01A±		CULVERT SLOPE (P) (T) 0.01A± CULVERT DRIVE (T)	WD	10-07-93	NEWFANE	73	442	600 S.F. ± 100 S.F. ± 12' GRAVEL							
31C		7, 23, 28	REV. RTE. 30 74+50 RT.	REV. 131+82 RT.	0.26A±		ALL R.T. & I.	WD	10-07-93	NEWFANE	73	442	VT. RTE. 30							
31D		7, 23, 28	REV. 131+00 RT.	REV. 131+62 RT.			SLOPE (T) 0.03A±	WD	10-07-93	NEWFANE	73	442	1360 S.F. ± BY OPTION ONLY							
32	STEPHENS, OLIN J., III & CAROL D.	7, 23 28	RTE. 30 73+68 RT. RTE. 30 74+00 RT. RTE. 30 73+50 RT. RTE. 30 71+00 LT. ±	REV. RTE. 30 75+12 RT. REV. RTE. 30 74+80 RT. RTE. 30 73+00 LT. ±			CONST. SLOPE (T) 0.02A± DRAINAGE (P) 0.01A± ALL R.T. & I.	WD		NEWFANE			700 S.F. ± 620 S.F. ± SPRING & WATER LINE							
33A	N.J.M. REALTY - LIMITED PARTNERSHIP	7, 23 28	REV. RTE. 30 76+38 RT.	REV. 132+63 RT.	0.06A±			WD		NEWFANE			2400 S.F. ±							
33B			REV. 133+24 RT.	REV. 134+04 RT.	0.01A±								400 S.F. ±							
33C			REV. 131+50 RT.	REV. 133+97 RT.	0.19A±		ALL R.T. & I.						VT. RTE. 30							

03-3177 1805 84E075

ACCT.prop
/usr/zfdir/070070.dlr/84e075a.dgn
DATE PLOTTED 15-OCT-1992

DR. (P)- DRAINAGE RIGHT
DIT. (P)- DITCHING RIGHT
CH. (P)- CHANNEL RT.
DRIVE (T)- DRIVE RIGHT
CUL. (P)- CULVERT RIGHT
W- WATER SOURCES

PRESENT R.O.W.
TAKING WITHOUT ACCESS
TAKING WITHOUT ACCESS ALONG PROPERTY LINE
TAKING WITH ACCESS
PERMANENT EASEMENT
TEMPORARY EASEMENT

LEGEND
CZ (P) CLEAR ZONE
CONST. (T) CONSTRUCTION EASEMENT
SR SLOPE RIGHTS
P PROPERTY LINE
L TOP OF CUT
O TOE OF SLOPE

REVISED 10-15-92

R. O. W. PLANS

APPROVED: LAWRENCE W. BLISS DATE: 9-30-91
AGENT D, PLANS & TITLES

NEWFANE
HES 015-1(15)
SHEET 17 OF 28

TABLE OF PROJECT PROPERTY ACQUISITION

STATE OF VERMONT
AGENCY OF TRANSPORTATION
RIGHT OF WAY PLANS
DETAIL SHEET

PARCEL NO.	GRANTOR	SHEET NO.	BEGINNING STATION	ENDING STATION	TAKING	REM.	RIGHTS	TITLE TAKEN	DATE	TOWN OR CITY RECORDED	BK.	PG.	REMARKS	REVISION NO.	SHEET	DESCRIPTION OF REVISION	DATE	MADE BY	APPROVED BY	
34A	DELUCA, CHARLES A. & CAROL A.	7, 23 28	REV. 130+67 LT. REV. 132+37 LT. REV. 132+80 LT.	REV. 132+66 LT.	0.61A±		EASE. (T)	WD PERMIT	08-11-93	NEWFANE	73	202	12' GRAVEL MM 0145 IN COMMON OVER LANDS OF PARCEL NO. 13 REMOVE CULVERT							
34B		7, 23, 28	REV. 131+69 RT.	REV. 132+60 RT.	0.07A±		ALL R. T. & I.						VT. RTE. 30 3257 S. F. ±							
34C		7, 23, 28	REV. 132+18 RT.	REV. 132+76 LT.	0.02A±		ALL R. T. & I.						VT. RTE. 30 875 S. F. ±							
35	ERHARDT, ERIC G.	7, 23 28	REV. 132+18 RT. REV. 132+37 LT. REV. 132+82 LT. REV. 132+87 LT. REV. 132+97 LT. REV. 133+10 LT.	REV. 133+57 RT. REV. 134+18 LT. REV. 133+75 LT. REV. 134+28 LT.	0.28A±		ALL R. T. & I. DRIVE (T) EASE. (T) SLOPE (P) 0.09A± DITCH & DRAINAGE (P) 0.01A± CONST. (T) 0.03A±	WD		NEWFANE			VT. RTE. 30 12' GRAVEL MM 0149 REMOVE CULVERT 3900 S. F. ± 450 S. F. ± 1250 S. F. ±							
36	HINTON, JENNY E. STRANG, GARRET A. & BARBARA A. GANS, PETER C.	7, 23 28	REV. 132+37 RT.					PERMIT					12' GRAVEL DRIVE MM 0145 IN COMMON OVER LANDS OF PARCEL NO. 35							
37	FLORSCHUTZ, JAMES DEININGER, KAREN	7, 23 28	REV. 123+40 RT. REV. 124+15 LT. REV. 123+40 RT. REV. 127+25 RT.	REV. 127+30 RT. REV. 126+46 RT.	1.29A±	3.27A±	ALL R. T. & I. ALL R. T. & I. SLOPE (T) 0.06A± DRAINAGE (P)	OCD		NEWFANE			LANDS OF FLORENCE LEACH - ESTATE SPRING & WATERLINE 2700 S. F. ±							
38A	ROBINSON, ESTHER A. ROBINSON, SCOTT E. RECORD, SUSAN R. BROOKS, NANCY R. WORDEN, JANE R.	7, 23 28	REV. 135+93 RT. REV. 136+01 RT. REV. 136+06 RT. REV. 135+81 RT. REV. 136+08 RT. REV. 136+35 CL.	REV. 136+86 RT. REV. 136+86 RT. REV. 136+26 RT.	0.02A±		DRIVE (T) SLOPE (T) 0.01A± CULVERT (P) EASE (T) EXCEPT & RESERVE	WD		NEWFANE			825 S. F. ± 18' GRAVEL MM 0152 TURN-OUT 480 S. F. ± REMOVE TREE WATERLINE							
38B		7, 23, 28	REV. 135+81 RT.	REV. 136+86 RT.	0.08A±		ALL R. T. & I.						VT. RTE. 30 3630 S. F. ±							

03-3177 1805 84E075

ACCT.prp
/p/prop/844015/r/e075d.dgn
DATE PLOTTED 01-JUL-1993
r/e075d9.j

DR. (P)- DRAINAGE RIGHT
DIT. (P)- DITCHING RIGHT
CH. (P)- CHANNEL RT.
DRIVE (T)- DRIVE RIGHT
CUL. (P)- CULVERT RIGHT
[W]- WATER SOURCES

PRESENT R.O.W.
TAKING WITHOUT ACCESS
TAKING WITHOUT ACCESS ALONG PROPERTY LINE
TAKING WITH ACCESS
PERMANENT EASEMENT
TEMPORARY EASEMENT

LEGEND
CZ (P) CLEAR ZONE
CONSI (T) CONSTRUCTION EASEMENT
SR SLOPE RIGHTS
P PROPERTY LINE
L TOP OF CUT
O TOE OF SLOPE

REVISED 07-01-93

R. O. W. PLANS

APPROVED: LAWRENCE W. BLISS DATE: 9-30-91
AGENT D. PLANS & TITLES

NEWFANE
HES 015-1(15)
SHEET 18 OF 28

TABLE OF PROJECT PROPERTY ACQUISITION

STATE OF VERMONT
AGENCY OF TRANSPORTATION
RIGHT OF WAY PLANS
DETAIL SHEET

PARCEL NO.	GRANTOR	SHEET NO.	BEGINNING STATION	ENDING STATION	TAKING	REM.	RIGHTS	TITLE TAKEN	DATE	TOWN OR CITY RECORDED	BK.	PG.	REMARKS	REVISION NO.	SHEET	DESCRIPTION OF REVISION	DATE	MADE BY	APPROVED BY		
39A	ROBINSON, HENRY H. & JON D. (TRUSTEES)	7, 23, 24, 28	REV. 133+38 LT. REV. 133+38 LT. REV. 133+65 LT. REV. 134+26 LT. REV. 136+33 LT. REV. 136+51 LT. REV. 136+57 LT. REV. 136+77 LT. REV. 137+30 LT. REV. 137+38 LT.	REV. 136+57 LT. REV. 136+42 LT. REV. 136+42 LT. REV. 137+30 LT. REV. 137+30 LT.	0.12A±		SLOPE (P) 0.19A± CULVERT (P) CONST. (T) 0.05A± REMOVE & RESET (T) DRIVE (T) SLOPE (T) 0.01A± REMOVE & RESET (T) REMOVE & RESET (T) DRIVE (T)	COND.	07-29-93	NEWFANE	73	112-138	2100 S.F. ± 10 GRANITE POSTS 12' GRAVEL MM 0153 600 S.F. ± LILAC LILAC 12' GRAVEL MM 0155								
39B		7, 23, 24, 28	REV. 133+51 RT. REV. 134+16 RT. REV. 134+32 RT. REV. 135+63 RT. REV. 135+63 RT. REV. 136+84 RT.	REV. 137+54 CL. REV. 135+81 RT. REV. 135+83 RT. REV. 135+81 RT. REV. 137+54 RT.	0.36A±		ALL R.T. & I. CONST. (T) 0.04A± SLOPE (P) 0.08A± DRAINAGE (P) CULVERT (P) SLOPE (T) 0.02A±	COND.	07-29-93	NEWFANE	73	112-138	VT. RTE 30 1550 S.F. ± 3275 S.F. ± 910 S.F. ±								
39C			REV. 133+64 LT.				CULVERT (P)	WOOD	12-03-94	NEWFANE	76	68									
40A	TOWN OF NEWFANE	4, 20	REV. 28+57 LT. REV. 29+64 LT.	REV. 30+05 LT.	0.20A±		ALL R.T. & I. APPROACH (T)	QCD	08-19-93	NEWFANE	73	214	VT. RTE. 30 & TH 44 TH 44								
40B		5, 21	REV. 40+65 LT. REV. 43+78 LT. REV. TH 5 3+00 RT.	REV. 44+05 LT.	0.40A±		ALL R.T. & I. APPROACH (T) APPROACH (T)	QCD	08-19-93	NEWFANE	73	214	VT. RTE. 30 & TH 62 TH 5 TH 5								
40C		5, 6, 21	REV. 107+30 LT. REV. 105+00 LT.	REV. 111+55 RT. REV. 106+12 LT.	0.40A±		ALL R.T. & I. APPROACH (T)	QCD	08-19-93	NEWFANE	73	214	VT. RTE. 30 & TH 5 T.H. 5								
40D		6, 22	TH 70 602+06 RT. REV. 109+50 RT.	REV. 110+27 RT.	0.22A±		ALL R.T. & I. APPROACH (T)	QCD	08-19-93	NEWFANE	73	214	VT. RTE. 30 & TH 70 TH 70								
41	CENTRAL VERMONT PUBLIC SERVICE CORP.												UTILITY								
42	NEW ENGLAND TELEPHONE COMPANY												UTILITY								
	RELINQUISHMENT NO. 1		REV. 29+65 LT.	REV. TH 44 200+94 CL.									LENGTH 58' TH 44								
	RELINQUISHMENT NO. 2		REV. 43+80 LT.	REV. TH 5 4+99 LT.									LENGTH 450' TH 5								
	RELINQUISHMENT NO. 3		REV. 109+50 RT.	OLD RTE. 30 77+70 CL.									LENGTH 2347' OLD RTE. 30								
	MAINTENANCE AGREEMENT AREA NO. I		REV. 29+64 LT.	REV. 29+65 LT.									LENGTH 22' TH 44								
	MAINTENANCE AGREEMENT AREA NO. II		REV. 43+80 LT.	REV. 43+80 LT.									LENGTH 22' TH 5								
	MAINTENANCE AGREEMENT AREA NO. III		REV. 109+50 RT.	REV. 109+50 RT.									LENGTH 22' TH 70								
	MAINTENANCE AGREEMENT AREA NO. IV		REV. 132+30 RT.	REV. OLD RT 30 77+70 CL.									LENGTH 90' OLD RTE. 30								

03-3177 1805 84E075

ACCT.prp
/prop/84e075/re075d.dgn
DATE PLOTTED 25-FEB-1995
r075d10.1

DR. (P)- DRAINAGE RIGHT
DIT. (P)- DITCHING RIGHT
CH. (P)- CHANNEL RT.
DRIVE (T)- DRIVE RIGHT
CUL. (P)- CULVERT RIGHT
[W]- WATER SOURCES

PRESENT R.O.W.
TAKING WITHOUT ACCESS
TAKING WITHOUT ACCESS ALONG PROPERTY LINE
TAKING WITH ACCESS
PERMANENT EASEMENT
TEMPORARY EASEMENT

LEGEND
CZ (P) CLEAR ZONE
CONST. (T) CONSTRUCTION EASEMENT
SR SLOPE RIGHTS
P PROPERTY LINE
L TOP OF CUT
O TOE OF SLOPE

REVISED 02-23-95

R. O. W. PLANS

APPROVED: LAWRENCE W. BLISS DATE: 9-30-91
AGENT D, PLANS & TITLES

NEWFANE
HES 015-1(15)
SHEET 19A OF 28

TABLE OF PROJECT PROPERTY ACQUISITION

STATE OF VERMONT
AGENCY OF TRANSPORTATION
RIGHT OF WAY PLANS
DETAIL SHEET

PARCEL NO.	GRANTOR	SHEET NO.	BEGINNING STATION	ENDING STATION	TAKING	REM.	RIGHTS	TITLE TAKEN	DATE	TOWN OR CITY RECORDED	BK.	PG.	REMARKS	REVISION NO.	SHEET	DESCRIPTION OF REVISION	DATE	MADE BY	APPROVED BY	
43A	CANE, ARTHUR R. & VANCHERI, JANE	4, 20, 25	26+58 LT. 26+58 LT.	REV. 27+08 LT. REV. 27+08 LT.	0.02A±		SLOPE (T) 0.01A±	MO	07-07-93	NEWFANE	73	47	850 S.F. ± 300 S.F. ±							
43B			26+58 LT.	REV. 27+08 LT.	0.03A±		ALL R. T. & I.						VT. RTE. 30 1250 S.F. ±							
44	BERRIE, DAVID S. JENNESS, FREDERICK L.	6, 9A, 22, 27	REV. 110+25 RT.	RT 30 56+68 RT.			ALL R. T. & I.	OCD					SIGHT EASEMENT AREA WITHIN PARCEL 21A							

<p>03-3177 1805 84E075</p> <p>ACCT.prop /usr/z1dr/070070.dtr/84e075d.dgn DATE PLOTTED 8-FEB-1993 84e075dilit</p>	<p>DR. (P)- DRAINAGE RIGHT DIT. (P)- DITCHING RIGHT CH. (P)- CHANNEL RT. DRIVE (T)- DRIVE RIGHT CUL. (P)- CULVERT RIGHT [W]- WATER SOURCES</p>	<p>PRESENT R.O.W. TAKING WITHOUT ACCESS TAKING WITHOUT ACCESS ALONG PROPERTY LINE TAKING WITH ACCESS PERMANENT EASEMENT TEMPORARY EASEMENT</p>	<p>LEGEND . . . CZ (P) CLEAR ZONE --- CONST. (T) --- CONSTRUCTION EASEMENT SR SR SLOPE RIGHTS P PROPERTY LINE L TOP OF CUT O TOE OF SLOPE</p>	<p>REVISED 02-09-93</p> <p>APPROVED: LAWRENCE W. BLISS DATE: 9-30-91 AGENT D. PLANS & TITLES</p>	<p>R. O. W. PLANS</p> <p>NEWFANE HES 015-1(15) SHEET 198 OF 28</p>
--	--	--	---	--	--

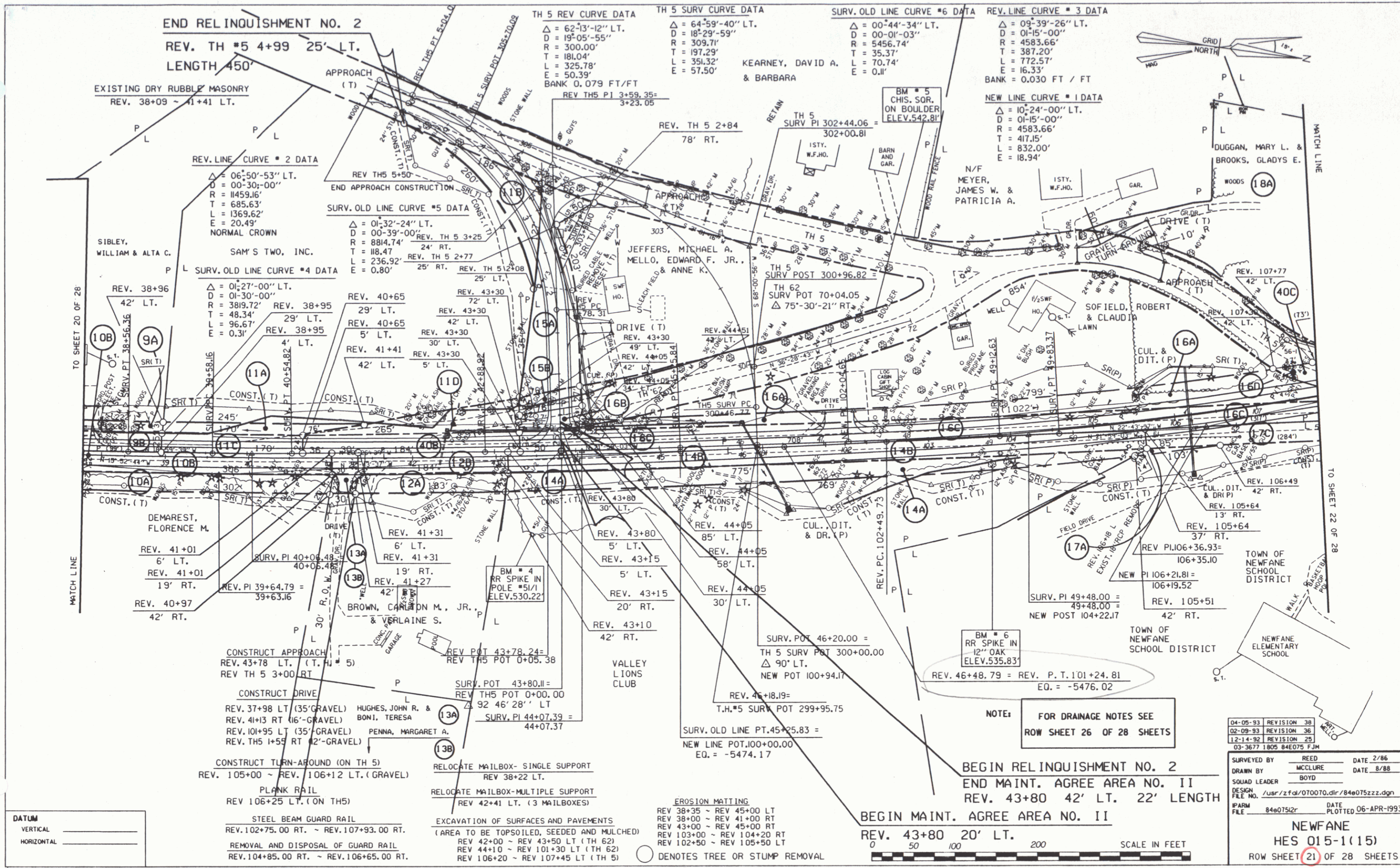

END RELINQUISHMENT NO. 2
REV. TH #5 4+99 25' LT.
LENGTH 450'

EXISTING DRY RUBBLE MASONRY
 REV. 38+09 ~ 41+41 LT.

REV. LINE CURVE # 2 DATA
 $\Delta = 06^{\circ}50'53''$ LT.
 $D = 00^{\circ}30'00''$
 $R = 11459.16'$
 $T = 685.63'$
 $L = 1369.62'$
 $E = 20.49'$
 NORMAL CROWN

TH 5 SURV CURVE DATA
 $\Delta = 62^{\circ}13'12''$ LT.
 $D = 19^{\circ}05'55''$
 $R = 300.00'$
 $T = 181.04'$
 $L = 325.78'$
 $E = 50.39'$
 BANK 0.079 FT/FT
 B.M. # 5 CHIS. SOR. ON BOULDER ELEV. 542.81'

REV. LINE CURVE # 4 DATA
 $\Delta = 01^{\circ}27'00''$ LT.
 $D = 01^{\circ}30'00''$
 $R = 3819.72'$
 $T = 48.34'$
 $L = 96.67'$
 $E = 0.31'$

REV. LINE CURVE # 3 DATA
 $\Delta = 09^{\circ}39'26''$ LT.
 $D = 01^{\circ}15'00''$
 $R = 4583.66'$
 $T = 387.20'$
 $L = 772.57'$
 $E = 16.33'$
 BANK = 0.030 FT / FT

REV. LINE CURVE # 1 DATA
 $\Delta = 10^{\circ}24'00''$ LT.
 $D = 01^{\circ}15'00''$
 $R = 4583.66'$
 $T = 417.15'$
 $L = 832.00'$
 $E = 18.94'$

TH 5 SURV CURVE DATA
 $\Delta = 64^{\circ}59'40''$ LT.
 $D = 18^{\circ}29'59''$
 $R = 309.71'$
 $T = 197.29'$
 $L = 351.32'$
 $E = 57.50'$

TH 5 SURV CURVE DATA
 $\Delta = 00^{\circ}44'34''$ LT.
 $D = 00^{\circ}01'03''$
 $R = 5456.74'$
 $T = 35.37'$
 $L = 70.74'$
 $E = 0.11'$

TH 5 SURV CURVE DATA
 $\Delta = 64^{\circ}59'40''$ LT.
 $D = 18^{\circ}29'59''$
 $R = 309.71'$
 $T = 197.29'$
 $L = 351.32'$
 $E = 57.50'$

TH 5 SURV CURVE DATA
 $\Delta = 64^{\circ}59'40''$ LT.
 $D = 18^{\circ}29'59''$
 $R = 309.71'$
 $T = 197.29'$
 $L = 351.32'$
 $E = 57.50'$

TH 5 SURV CURVE DATA
 $\Delta = 64^{\circ}59'40''$ LT.
 $D = 18^{\circ}29'59''$
 $R = 309.71'$
 $T = 197.29'$
 $L = 351.32'$
 $E = 57.50'$

TH 5 SURV CURVE DATA
 $\Delta = 64^{\circ}59'40''$ LT.
 $D = 18^{\circ}29'59''$
 $R = 309.71'$
 $T = 197.29'$
 $L = 351.32'$
 $E = 57.50'$

TH 5 SURV CURVE DATA
 $\Delta = 64^{\circ}59'40''$ LT.
 $D = 18^{\circ}29'59''$
 $R = 309.71'$
 $T = 197.29'$
 $L = 351.32'$
 $E = 57.50'$

TH 5 SURV CURVE DATA
 $\Delta = 64^{\circ}59'40''$ LT.
 $D = 18^{\circ}29'59''$
 $R = 309.71'$
 $T = 197.29'$
 $L = 351.32'$
 $E = 57.50'$

TH 5 SURV CURVE DATA
 $\Delta = 64^{\circ}59'40''$ LT.
 $D = 18^{\circ}29'59''$
 $R = 309.71'$
 $T = 197.29'$
 $L = 351.32'$
 $E = 57.50'$

TH 5 SURV CURVE DATA
 $\Delta = 64^{\circ}59'40''$ LT.
 $D = 18^{\circ}29'59''$
 $R = 309.71'$
 $T = 197.29'$
 $L = 351.32'$
 $E = 57.50'$

TH 5 SURV CURVE DATA
 $\Delta = 64^{\circ}59'40''$ LT.
 $D = 18^{\circ}29'59''$
 $R = 309.71'$
 $T = 197.29'$
 $L = 351.32'$
 $E = 57.50'$

TH 5 SURV CURVE DATA
 $\Delta = 64^{\circ}59'40''$ LT.
 $D = 18^{\circ}29'59''$
 $R = 309.71'$
 $T = 197.29'$
 $L = 351.32'$
 $E = 57.50'$

DATUM
 VERTICAL _____
 HORIZONTAL _____

CONSTRUCT APPROACH
 REV. 43+78 LT. (T.H. #5)
 REV TH 5 3+00 RT.

CONSTRUCT DRIVE
 REV. 37+98 LT (35'-GRAVEL) HUGHES, JOHN R. & BONI, TERESA
 REV. 41+13 RT (16'-GRAVEL)
 REV. 101+95 LT (35'-GRAVEL) PENNA, MARGARET A.
 REV. TH 5 1+55 RT (2'-GRAVEL)

CONSTRUCT TURN-AROUND (ON TH 5)
 REV. 105+00 ~ REV. 106+12 LT. (GRAVEL)
 PLANK RAIL
 REV. 106+25 LT. (ON TH 5)
 STEEL BEAM GUARD RAIL
 REV. 102+75.00 RT. ~ REV. 107+93.00 RT.
 REMOVAL AND DISPOSAL OF GUARD RAIL
 REV. 104+85.00 RT. ~ REV. 106+65.00 RT.

RELOCATE MAILBOX- SINGLE SUPPORT
 REV 38+22 LT.

RELOCATE MAILBOX-MULTIPLE SUPPORT
 REV 42+41 LT. (3 MAILBOXES)

EROSION MATING
 REV 38+35 ~ REV 45+00 LT
 REV 38+00 ~ REV 41+00 RT
 REV 43+00 ~ REV 45+00 RT
 REV 103+00 ~ REV 104+20 RT
 REV 102+50 ~ REV 105+50 LT

EXCAVATION OF SURFACES AND PAVEMENTS
 (AREA TO BE TOPSOILED, SEEDED AND MULCHED)
 REV 42+00 ~ REV 43+50 LT (TH 62)
 REV 44+10 ~ REV 101+30 LT (TH 62)
 REV 106+20 ~ REV 107+45 LT (TH 5)

NOTES:
 FOR DRAINAGE NOTES SEE ROW SHEET 26 OF 28 SHEETS

BEGIN RELINQUISHMENT NO. 2
 END MAINT. AGREE AREA NO. 11
 REV. 43+80 42' LT. 22' LENGTH

BEGIN MAINT. AGREE AREA NO. 11
 REV. 43+80 20' LT.

SCALE IN FEET
 0 50 100 200

NOTE: DENOTES TREE OR STUMP REMOVAL

04-05-93	REVISION 38
02-09-93	REVISION 36
12-14-92	REVISION 25
03-3677	1805 84E075 FJM
SURVEYED BY	REED DATE 2/86
DRAWN BY	MCCLURE DATE 8/88
SQUAD LEADER	BOYD
DESIGN FILE NO.	/usr/zfa/070070.dir/84e07522z.dgn
IPARM FILE	84e0752r DATE PLOTTED 06-APR-1993
NEWFANE HES 015-1(15) ROW SHEET 21 OF 28 SHEETS	

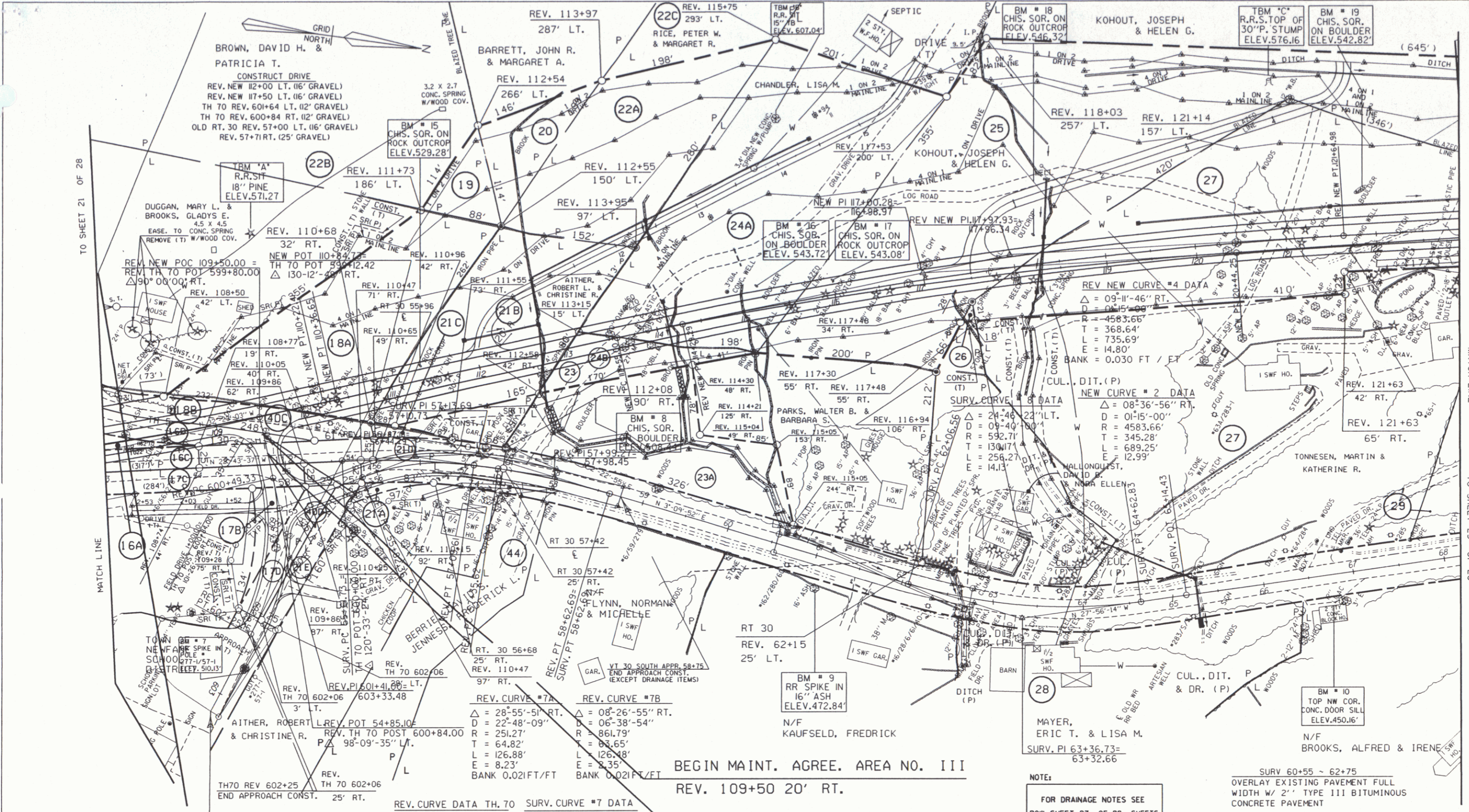

DATUM
 VERTICAL _____
 HORIZONTAL _____

CONSTRUCT TOWN HIGHWAY # 70
 REV. NEW 109+50 RT.
 CONSTRUCT OLD RT. 30 S. APPROACH
 TH 70 REV. 600+84 LT.

○ DENOTES TREE OR STUMP REMOVAL

RELOCATE MAILBOX-MULTIPLE SUPPORT
 VT. 30 SOUTH APPR. 55+56 RT. (5 MAILBOXES)

BEGIN MAINT. AGREE. AREA NO. III
 REV. 109+50 20' RT.

BEGIN RELINQUISHMENT NO. 3
 END MAINT. AGREE. AREA NO. III
 REV. 109+50 42' RT. LENGTH 22'

NOTE:
 FOR DRAINAGE NOTES SEE
 ROW SHEET 27 OF 28 SHEETS

SURV 60+55 ~ 62+75
 OVERLAY EXISTING PAVEMENT FULL
 WIDTH W/ 2" TYPE III BITUMINOUS
 CONCRETE PAVEMENT

SCARIFYING P
 REV NEW 108+00
 SCALE IN FEET

STEEL BEAM GUARD RAIL
 REV. NEW 107+93 RT. ~ REV. NEW 108+75 RT.
 REV. NEW 110+75 RT. ~ REV. NEW 116+00 RT.
 CABLE GUARD RAIL
 (ALONG RT. SIDE OF PRIVATE DRIVE)
 REV. NEW 112+25 ~ REV. NEW 113+75 LT.
 REV. NEW 117+75 ~ REV. NEW 121+90 LT.

GEOTEXTILE FOR SIL'
 REV. NEW 108+00 ~ 1
 TH 70 REV. 600+00 ~ RE
 TH 70 REV. 600+30 ~ RE
 OLD RTE 30 S. APPROACH REV. 55

03-3677 1805 84E075 FJM	
SURVEYED BY	REED DATE 2/86
DRAWN BY	MCLURE DATE 8/88
SQUAD LEADER	BOYD
DESIGN FILE NO.	/prop/84e075/rro0752zz.dgn
IPARM FILE	84e0753r DATE PLOTTED 1-AUG-1996
NEWFANE	
HES 015-1 (15)	
ROW SHEET 22 OF 28 SHEETS	

DEC 2 1996

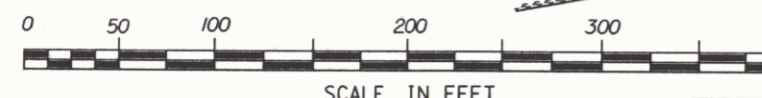
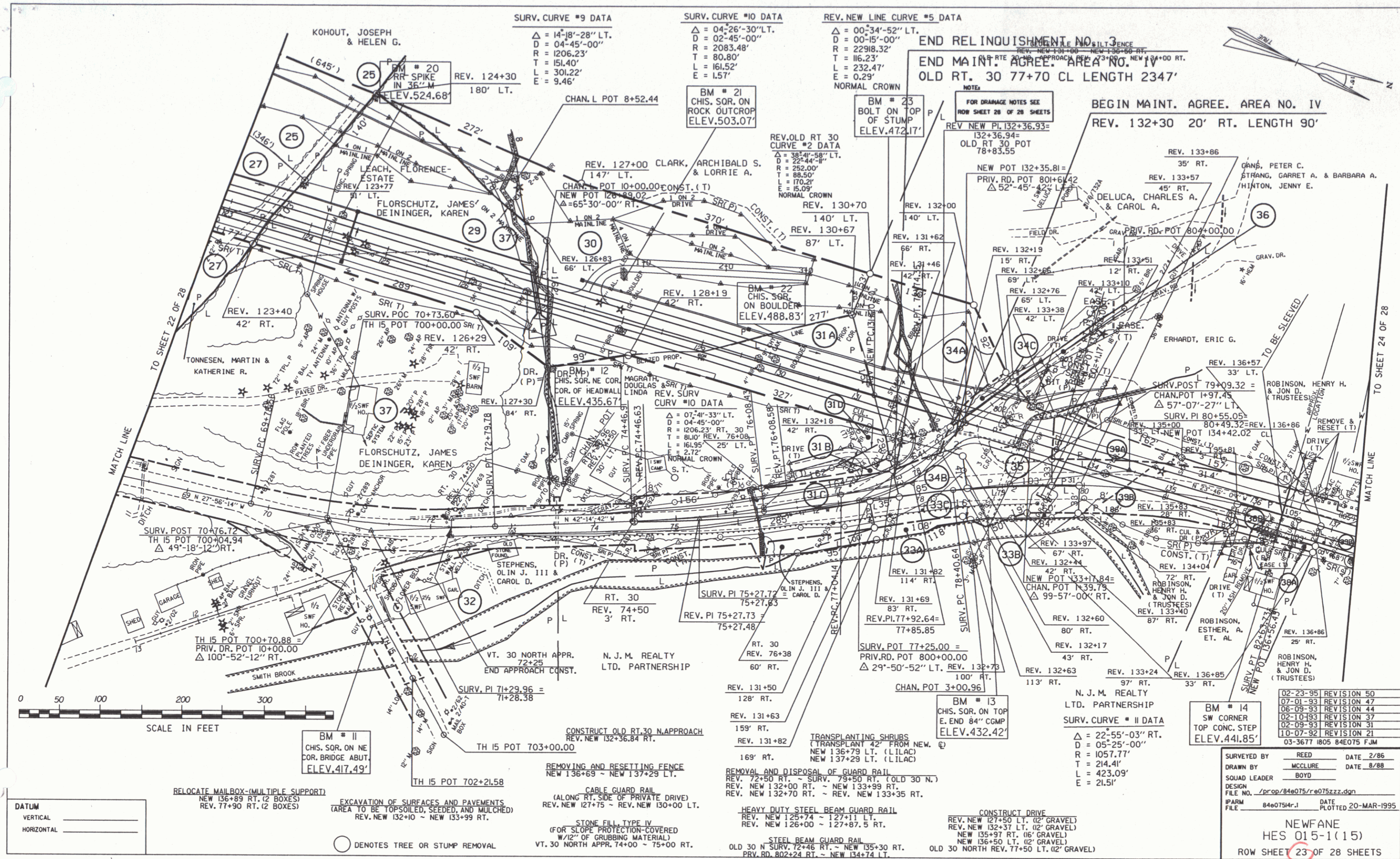

DATUM
 VERTICAL _____
 HORIZONTAL _____

RELOCATE MAIL BOX (MULTIPLE SUPPORT)
 NEW 136+89 RT. (2 BOXES)
 REV. 77+90 RT. (2 BOXES)

EXCAVATION OF SURFACES AND PAVEMENTS
 (AREA TO BE TOPSOILED, SEEDED, AND MULCHED)
 REV. NEW 132+10 - NEW 133+99 RT.

BM # 11
 CHIS. SOR. ON NE
 COR. BRIDGE ABUT.
 ELEV. 417.49'

○ DENOTES TREE OR STUMP REMOVAL

REMOVING AND RESETTING FENCE
 NEW 136+69 - NEW 137+29 LT.

CABLE GUARD RAIL
 (ALONG RT. SIDE OF PRIVATE DRIVE)
 REV. NEW 127+75 - REV. NEW 130+00 LT.

STONE FILL TYPE IV
 (FOR SLOPE PROTECTION COVERED
 W/1/2" OF GRUBBING MATERIAL)
 VT. 30 NORTH APPR. 74+00 - 75+00 RT.

REMOVAL AND DISPOSAL OF GUARD RAIL
 REV. 72+50 RT. - SURV. 73+50 RT. (OLD 30 N.)
 REV. NEW 132+00 RT. - NEW 133+99 RT.
 REV. NEW 132+70 RT. - REV. NEW 133+35 RT.

HEAVY DUTY STEEL BEAM GUARD RAIL
 REV. NEW 128+74 - 127+11 LT.
 REV. NEW 126+00 - 127+87.5 RT.

STEEL BEAM GUARD RAIL
 OLD 30 N SURV. 72+46 RT. - NEW 135+30 RT.
 PRIV. RD. 802+24 RT. - NEW 134+74 LT.

CONSTRUCT DRIVE
 REV. NEW 127+50 LT. (02' GRAVEL)
 REV. NEW 132+37 LT. (02' GRAVEL)
 NEW 135+97 RT. (06' GRAVEL)
 NEW 136+50 LT. (02' GRAVEL)
 OLD 30 NORTH REV. 77+50 LT. (02' GRAVEL)

02-23-95	REVISION 50
07-01-93	REVISION 47
08-09-93	REVISION 44
02-10-93	REVISION 37
02-09-93	REVISION 31
10-07-92	REVISION 21
03-3677	1805 84E075 FJM

SURVEYED BY _____ DATE 2/86
 DRAWN BY _____ DATE 8/88
 SQUAD LEADER _____
 DESIGN _____
 FILE NO. /prop/84e075/ra075zzz.dgn
 FARM _____ DATE PLOTTED 20-MAR-1995

NEWFANE
 HES 015-1 (15)
 ROW SHEET 23 OF 28 SHEETS

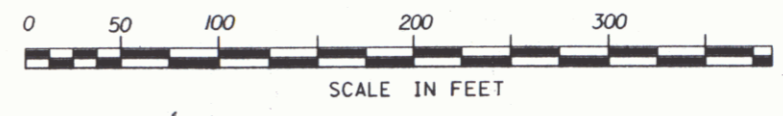
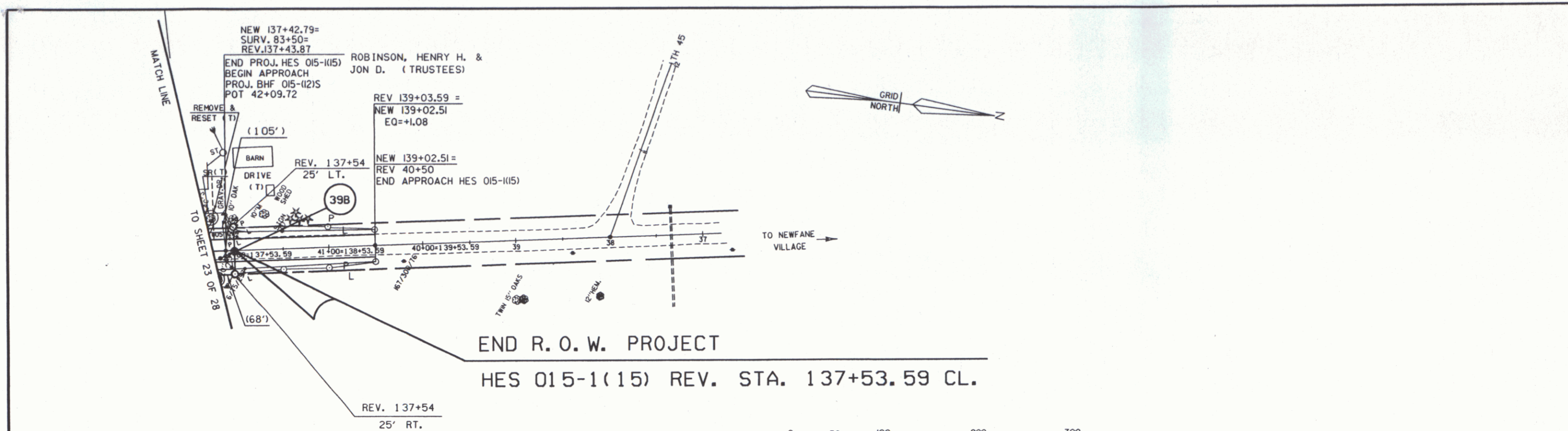

DATUM
VERTICAL NGVD 1929
HORIZONTAL NAD 1927

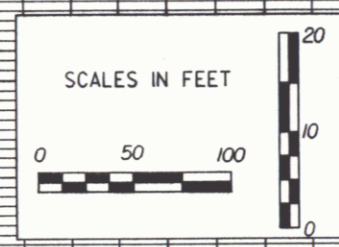
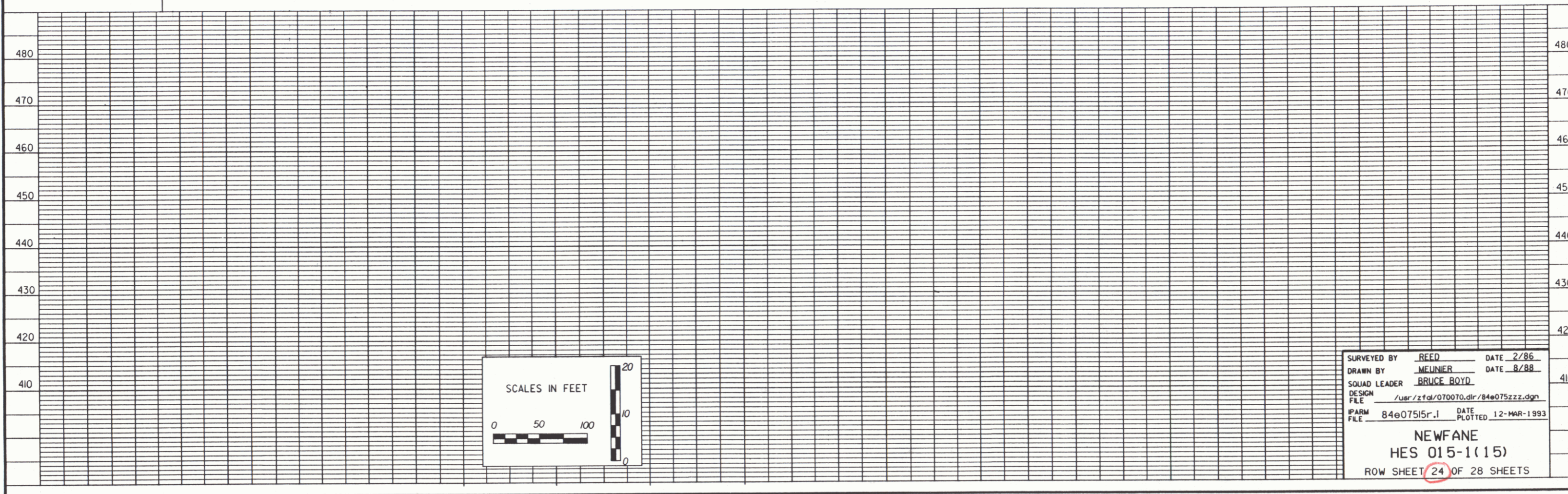

SURVEYED BY REED DATE 2/86
DRAWN BY MELNIER DATE 8/88
SQUAD LEADER BRUCE BOYD
DESIGN FILE /usr/zfd/070070.dfr/84e075zzz.dgn
P/ARM FILE 84e07515r.1 DATE PLOTTED 12-MAR-1993

NEWFANE
HES 015-1(15)
ROW SHEET 24 OF 28 SHEETS

CONSTRUCT DRIVE
 SURV. 26+30 LT (12' - PAVED)
 REV. 27+71 RT (16' - PAVED)
 REV. 28+78 LT (12' - GRAVEL)
 REV. 29+86 RT (12' - GRAVEL)
 REV. 30+29 LT (12' - GRAVEL)
 REV. 31+60 RT (14' - GRAVEL)
 REV. 34+19 LT (16' - GRAVEL)
 REV. 36+48 LT (12' - GRAVEL)
 REV. 37+86 RT (12' - GRAVEL)

BITUMINOUS CONC. GUTTERS AND TRAFFIC ISLANDS
 REV. 28+00 LT ~ REV. 28+60 LT

STEEL BEAM GUARD RAIL
 REV. 30+75 ~ REV. 31+75 LT.

CAST - IN - PLACE CEMENT CONC. CURB, TYPE B
 REV. 30+38 ~ REV. 32+00 LT.

RELOCATE MAILBOX - SINGLE SUPPORT
 REV. 27+85 RT REV. 36+59 LT

RELOCATE MAILBOX - MULTIPLE SUPPORT
 REV. 28+65 LT (2 MAILBOXES)

CONSTRUCT APPROACH
 REV. 29+64.00 LT. T.H. * 44 (RECONSTRUCTING STONE WALL)
 REV. 34+30 ~ REV. 36+40 LT.

REMOVING AND RESETTING FENCE
 REV. 36+20 LT. ~ REV. 36+40 LT.
 REV. 31+00 LT. ~ REV. 32+30 LT.

TRANSPLANTING SHRUBS
 (TRANSPLANT 42' FROM REV. C)
 REV. 27+18 ~ REV. 27+80 LT. (HEDGE)

DRY RUBBLE MASONRY
 (RECONSTRUCTING STONE WALL)
 REV. 34+30 ~ REV. 36+40 LT.

END APPR. CONST.
 TH 44 POT 202+50.00

SURV. OLD LINE CURVE # 2 DATA
 $\Delta = 03^{\circ}40'43''$ LT.
 $D = 06^{\circ}30'00''$
 $R = 881.47'$
 $T = 28.31'$
 $L = 56.59'$
 $E = 0.45'$

SURV. OLD LINE CURVE # 3 DATA
 $\Delta = 01^{\circ}04'38''$ LT.
 $D = 00^{\circ}33'00''$
 $R = 10417.42'$
 $T = 97.93'$
 $L = 195.86'$
 $E = 0.46'$

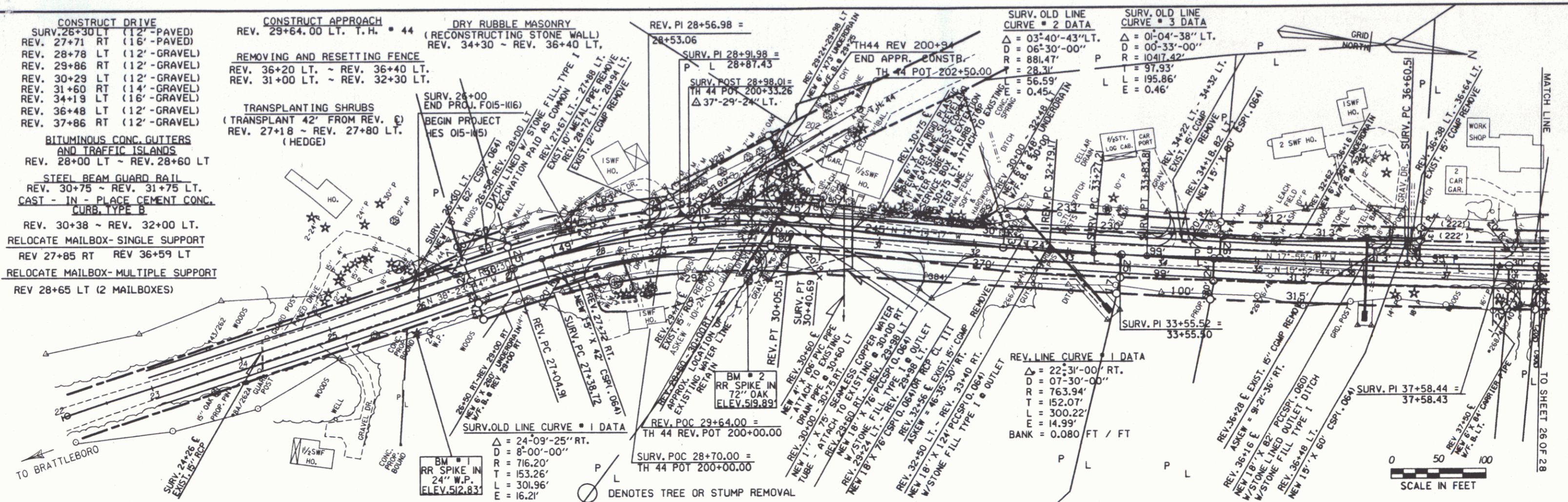

DENOTES TREE OR STUMP REMOVAL

NOTE:
 FOR DRAINAGE REFERENCE ONLY

DATUM
 VERTICAL NGVD 1929
 HORIZONTAL NAD 1927

DRAINAGE SHEET ONLY
 SURVEYED BY REED DATE 2/86
 DRAWN BY MCCLURE DATE 8/88
 SQUAD LEADER BOYD
 DESIGN FILE NO. ZFH170,70384E075ROW.DGN
 PRF FILE DATE PLOTTED 28-SEP-1991
 NEWFANE
 HES 015-1(15)
 ROW SHEET 25 OF 28 SHEETS

DEC 2 1996

28

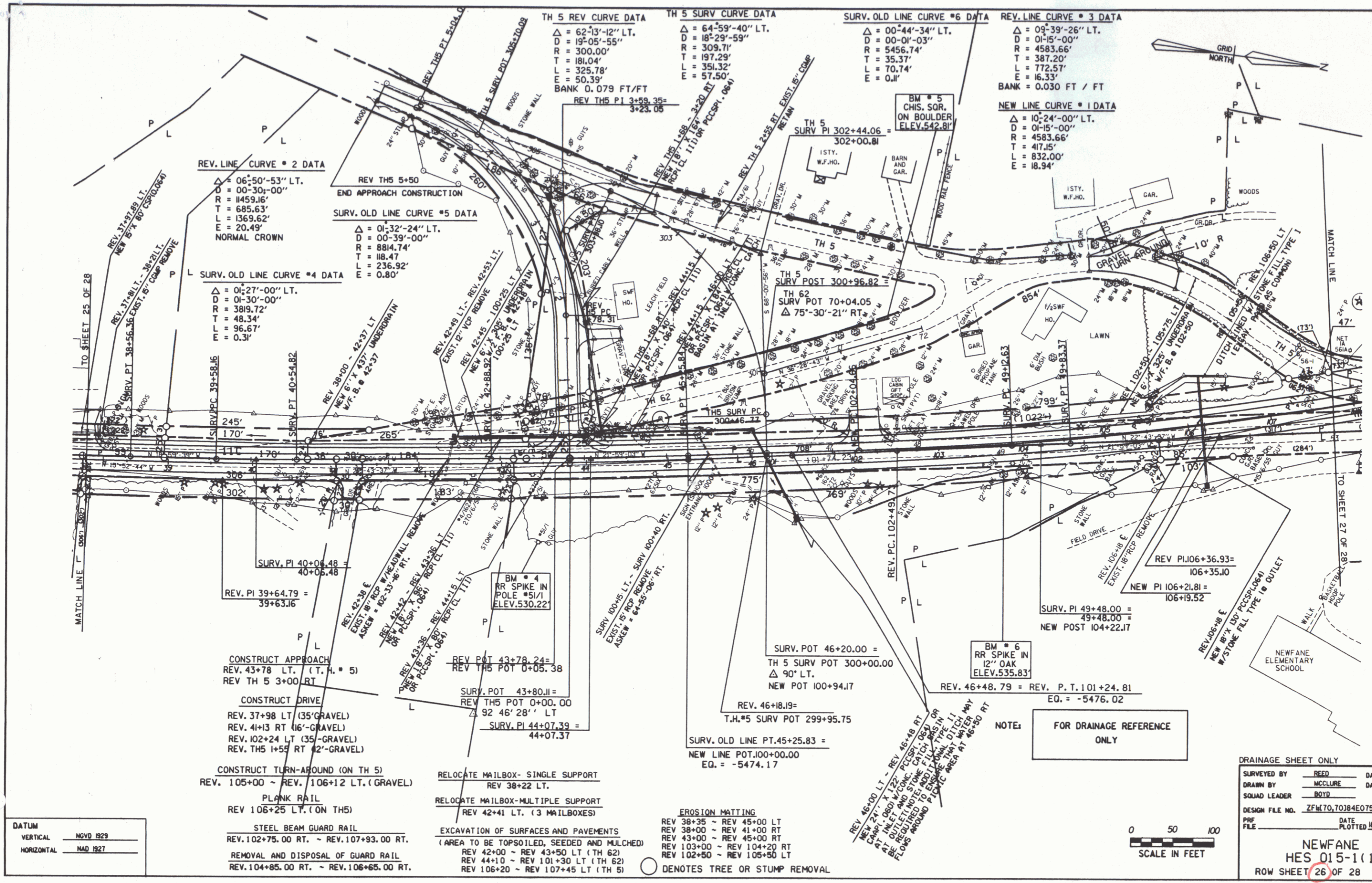

REV. LINE CURVE # 2 DATA
 $\Delta = 06^{\circ}50'53''$ LT.
 $D = 00^{\circ}30'00''$
 $R = 1459.16'$
 $T = 685.63'$
 $L = 1369.62'$
 $E = 20.49'$
 NORMAL CROWN

TH 5 SURV CURVE DATA
 $\Delta = 64^{\circ}59'40''$ LT.
 $D = 18^{\circ}29'59''$
 $R = 309.71'$
 $T = 197.29'$
 $L = 351.32'$
 $E = 57.50'$
 BANK 0.079 FT/FT

TH 5 REV CURVE DATA
 $\Delta = 62^{\circ}13'12''$ LT.
 $D = 19^{\circ}05'55''$
 $R = 300.00'$
 $T = 181.04'$
 $L = 325.78'$
 $E = 50.39'$
 BANK 0.079 FT/FT

TH 5 SURV CURVE DATA
 $\Delta = 64^{\circ}59'40''$ LT.
 $D = 18^{\circ}29'59''$
 $R = 309.71'$
 $T = 197.29'$
 $L = 351.32'$
 $E = 57.50'$
 BANK 0.079 FT/FT

TH 5 REV CURVE DATA
 $\Delta = 62^{\circ}13'12''$ LT.
 $D = 19^{\circ}05'55''$
 $R = 300.00'$
 $T = 181.04'$
 $L = 325.78'$
 $E = 50.39'$
 BANK 0.079 FT/FT

REV. LINE CURVE # 3 DATA
 $\Delta = 09^{\circ}39'26''$ LT.
 $D = 01^{\circ}15'00''$
 $R = 4583.66'$
 $T = 387.20'$
 $L = 772.57'$
 $E = 16.33'$
 BANK = 0.030 FT / FT

NEW LINE CURVE # 1 DATA
 $\Delta = 10^{\circ}24'00''$ LT.
 $D = 01^{\circ}15'00''$
 $R = 4583.66'$
 $T = 417.15'$
 $L = 832.00'$
 $E = 18.94'$

TH 5 SURV CURVE DATA
 $\Delta = 01^{\circ}27'00''$ LT.
 $D = 01^{\circ}30'00''$
 $R = 3819.72'$
 $T = 48.34'$
 $L = 96.67'$
 $E = 0.31'$

TH 5 SURV CURVE DATA
 $\Delta = 01^{\circ}32'24''$ LT.
 $D = 00^{\circ}39'00''$
 $R = 8814.74'$
 $T = 18.47'$
 $L = 236.92'$
 $E = 0.80'$

TH 5 SURV CURVE DATA
 $\Delta = 01^{\circ}32'24''$ LT.
 $D = 00^{\circ}39'00''$
 $R = 8814.74'$
 $T = 18.47'$
 $L = 236.92'$
 $E = 0.80'$

CONSTRUCT APPROACH
 REV. 43+78 LT. (T.H.# 5)
 REV TH 5 3+00 RT

CONSTRUCT DRIVE
 REV. 37+98 LT (35'-GRAVEL)
 REV. 41+13 RT (16'-GRAVEL)
 REV. 102+24 LT (35'-GRAVEL)
 REV. TH 5 1+55 RT (42'-GRAVEL)

CONSTRUCT TURN-AROUND (ON TH 5)
 REV. 105+00 ~ REV. 106+12 LT. (GRAVEL)

PLANK RAIL
 REV 106+25 LT. (ON TH 5)

STEEL BEAM GUARD RAIL
 REV. 102+75.00 RT. ~ REV. 107+93.00 RT.
 REMOVAL AND DISPOSAL OF GUARD RAIL
 REV. 104+85.00 RT. ~ REV. 106+65.00 RT.

RELOCATE MAILBOX- SINGLE SUPPORT
 REV 38+22 LT.

RELOCATE MAILBOX-MULTIPLE SUPPORT
 REV 42+41 LT. (3 MAILBOXES)

EXCAVATION OF SURFACES AND PAVEMENTS
 (AREA TO BE TOPSOILED, SEEDED AND MULCHED)
 REV 42+00 ~ REV 43+50 LT (TH 62)
 REV 44+10 ~ REV 101+30 LT (TH 62)
 REV 106+20 ~ REV 107+45 LT (TH 5)

EROSION MATTING
 REV 38+35 ~ REV 45+00 LT
 REV 38+00 ~ REV 41+00 RT
 REV 43+00 ~ REV 45+00 RT
 REV 103+00 ~ REV 104+20 RT
 REV 102+50 ~ REV 105+50 LT

○ DENOTES TREE OR STUMP REMOVAL

DATUM
 VERTICAL NGVD 1929
 HORIZONTAL NAD 1927

NOTE: FOR DRAINAGE REFERENCE ONLY

0 50 100
 SCALE IN FEET

DRAINAGE SHEET ONLY

SURVEYED BY REED DATE 2/86
 DRAWN BY MCCLURE DATE 8/88
 SQUAD LEADER BOYD
 DESIGN FILE NO. ZFM70,70384E075ROW.DGN
 PRF FILE DATE PLOTTED 18-JAN-1992

NEWFANE HES 015-1(15)
 ROW SHEET 26 OF 28 SHEETS

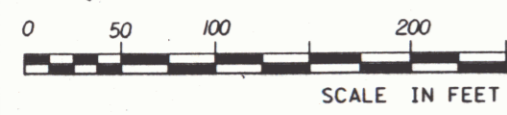
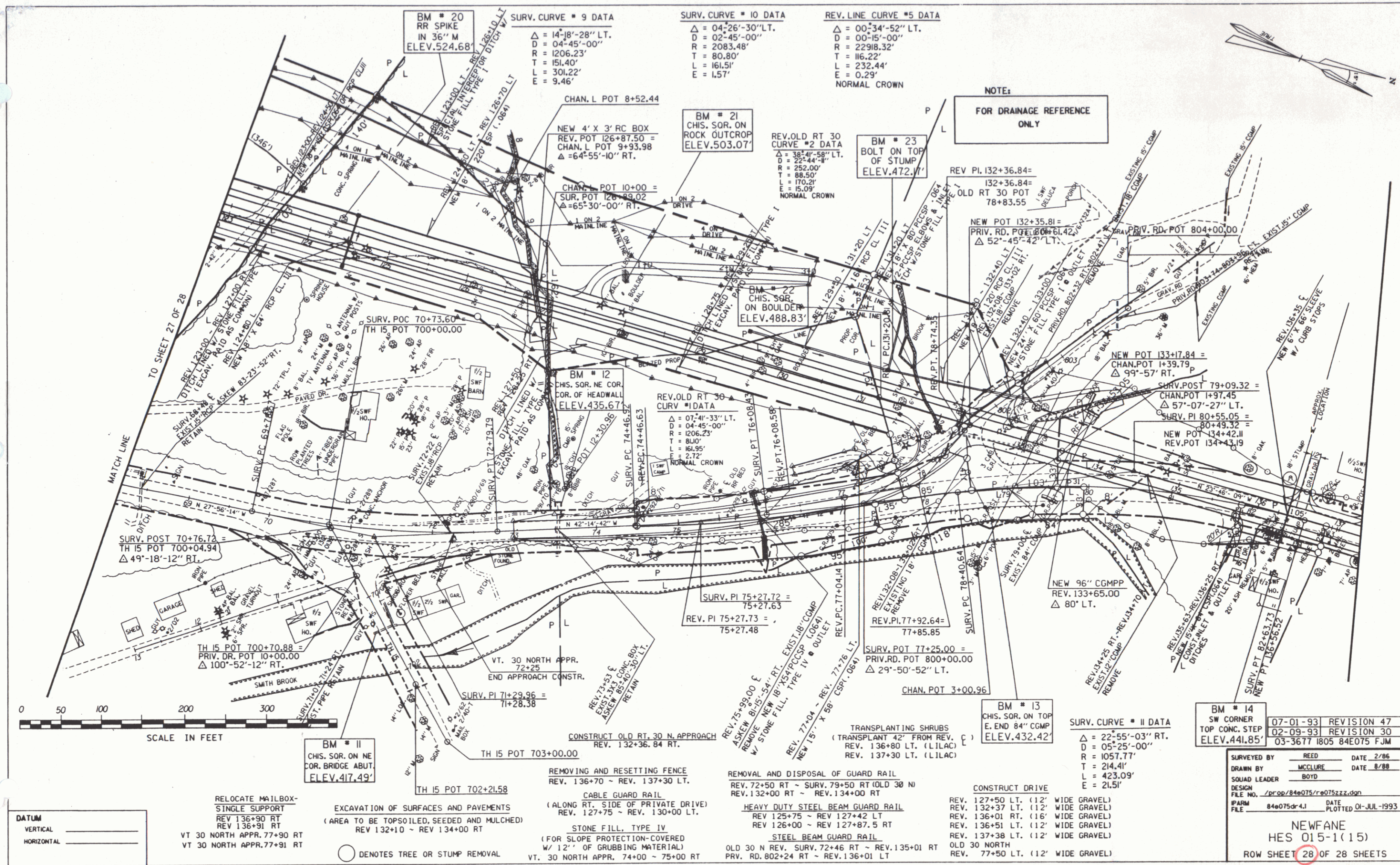

DATUM
 VERTICAL _____
 HORIZONTAL _____

RELOCATE MAILBOX-SINGLE SUPPORT
 REV 136+90 RT
 REV 136+91 RT
 VT 30 NORTH APPR. 77+90 RT
 VT 30 NORTH APPR. 77+91 RT

EXCAVATION OF SURFACES AND PAVEMENTS
 (AREA TO BE TOPSOILED, SEEDED AND MULCHED)
 REV 132+10 ~ REV 134+00 RT

○ DENOTES TREE OR STUMP REMOVAL

REMOVING AND RESETTING FENCE
 REV. 136+70 ~ REV. 137+30 LT.
 CABLE GUARD RAIL
 (ALONG RT. SIDE OF PRIVATE DRIVE)
 REV. 127+75 ~ REV. 130+00 LT.
 STONE FILL, TYPE IV
 (FOR SLOPE PROTECTION-COVERED
 W/ 12" OF GRUBBING MATERIAL)
 VT. 30 NORTH APPR. 74+00 ~ 75+00 RT

REMOVAL AND DISPOSAL OF GUARD RAIL
 REV. 72+50 RT ~ SURV. 79+50 RT (OLD 30 N)
 REV. 132+00 RT ~ REV. 134+00 RT
 HEAVY DUTY STEEL BEAM GUARD RAIL
 REV 125+75 ~ REV 127+42 LT
 REV 126+00 ~ REV 127+87.5 RT
 STEEL BEAM GUARD RAIL
 OLD 30 N REV. SURV. 72+46 RT ~ REV. 135+01 RT
 PRIV. RD. 802+24 RT ~ REV. 136+01 LT

CONSTRUCT DRIVE
 REV. 127+50 LT. (12' WIDE GRAVEL)
 REV. 132+37 LT. (12' WIDE GRAVEL)
 REV. 136+01 RT. (16' WIDE GRAVEL)
 REV. 136+51 LT. (12' WIDE GRAVEL)
 REV. 137+38 LT. (12' WIDE GRAVEL)
 OLD 30 NORTH
 REV. 77+50 LT. (12' WIDE GRAVEL)

BM # 14
 SW CORNER
 TOP CONC. STEP
 ELEV. 441.85'
 07-01-93 REVISION 47
 02-09-93 REVISION 30
 03-3677 1805 84E075 FJM

SURVEYED BY REED DATE 2/86
 DRAWN BY MCCLURE DATE 8/88
 SOUND LEADER BOYD
 DESIGN FILE NO. /prop/84e075/re075zzz.dgn
 #PARM FILE 84e075dr.4j DATE PLOTTED 01-JUL-1993

NEWFANE
 HES 015-1(15)
 ROW SHEET 28 OF 28 SHEETS