

STATE OF VERMONT
AGENCY OF TRANSPORTATION

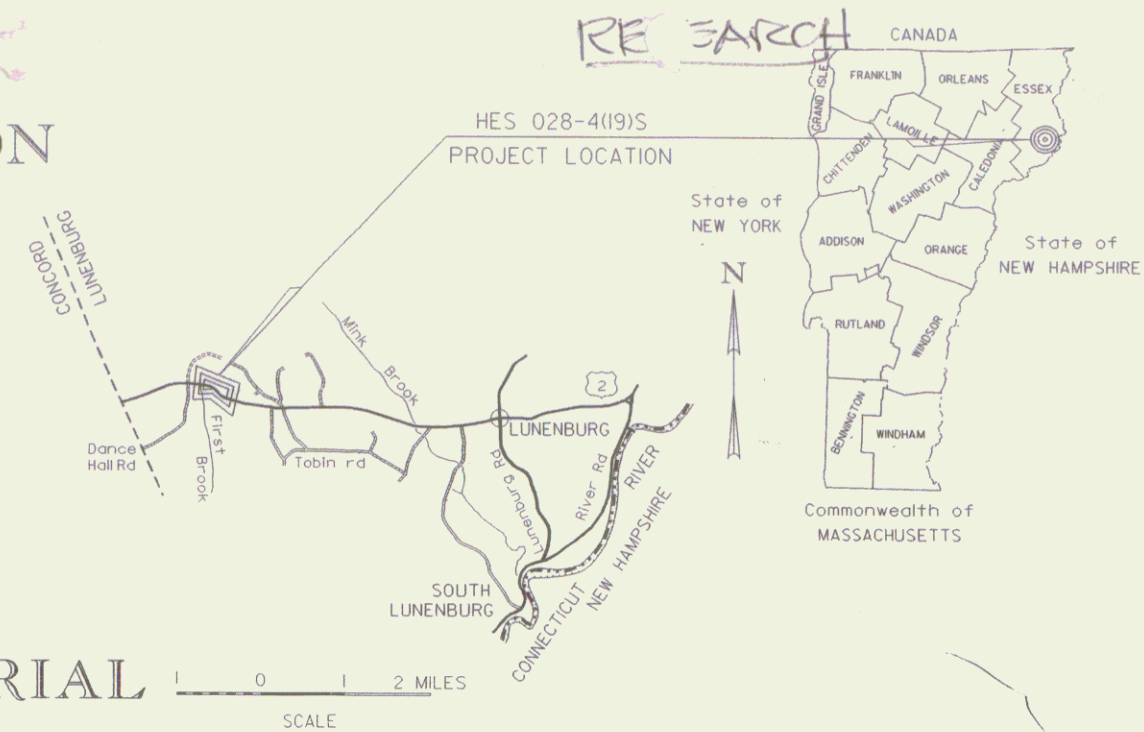

PROPOSED IMPROVEMENT
TOWN OF LUNENBURG
COUNTY OF ESSEX
U.S. ROUTE 2 - PRINCIPAL ARTERIAL



R.O.W. PLANS

BEGINNING AT A POINT APPROXIMATELY 0.942 MILES EASTERLY OF THE
CONCORD - LUNENBURG TOWN LINE ON U.S. RTE 2 AND EXTENDING
EASTERLY FOR A DISTANCE OF 0.365 MILES.

WORK TO BE PERFORMED UNDER THIS PROJECT INCLUDES RECONSTRUCTION
OF U.S. RTE. 2 ALONG AN IMPROVED ALIGNMENT CONSISTING OF NEW SUBBASE,
PAVEMENT, DRAINAGE AND TRAFFIC RELATED ITEMS.

LENGTH OF PROJECT 1925.00 FEET = 0.365 MILES
LENGTH OF R.O.W. PROJECT 2295.00 FEET = 0.435 MILES

END R. O. W. PROJECT Pin#84E069
STP HES 028-4(19)S STA. 71+00 25' RT.

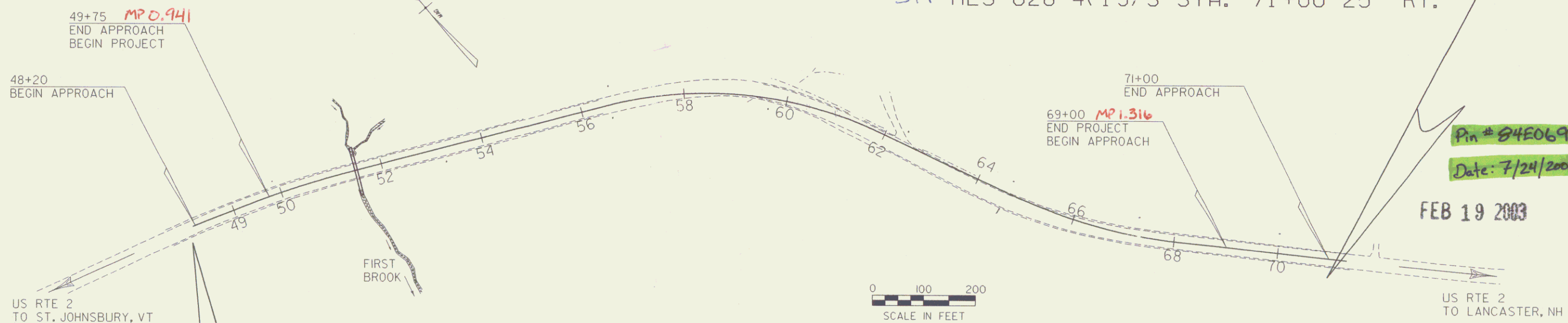

CONVENTIONAL SIGNS

COUNTY LINE	---
TOWN LINE	- - - -
LIMITS OF ACCESS	○ ○ ○ ○
POINT OF ACCESS	X
FENCE LINE	x x x x
STONE WALL	o o o o o o
TRAVELED WAY	o o o o o o
GUARD RAIL	o o o o o o
RAILROAD	
SURVEY LINE	+
CULVERT	—
POWER POLE	⊕
TELEPHONE POLE	⊕
TREES	●
CONTROL OF ACCESS	///
PROPERTY LINE	---
R.O.W. TAKING LINE	---
SLOPE RIGHTS	SR
TOP OF CUT	△
TOE OF SLOPE	○

DATUM
VERTICAL NGVD 1929
HORIZONTAL N/A

BEGIN R. O. W. PROJECT
HES 028-4(19)S STA. 48+05 29' RT.

ALL DRIVES AS INDICATED ON PLANS
ARE SUBJECT TO PERMITS PURSUANT
TO TITLE 19 SECTION III, V.S.A.

THESE PLANS ARE SUBJECT TO SUCH ENGINEERING
CHANGES AS MAY BE REQUIRED BY THE FEDERAL HIGHWAY
ADMINISTRATION OR THE CHIEF ENGINEER.
CONSTRUCTION IS TO BE CARRIED ON IN ACCORDANCE
WITH THESE PLANS AND THE STANDARD SPECIFICATIONS
FOR CONSTRUCTION DATED 1990, AS APPROVED BY THE
FEDERAL HIGHWAY ADMINISTRATION ON MARCH 15, 1990
FOR USE ON THIS PROJECT, INCLUDING ALL SUBSEQUENT
REVISIONS AND SUCH REVISED SPECIFICATIONS AND
SPECIAL PROVISIONS AS ARE INCORPORATED IN THESE
PLANS.
/sqda/84e069/dm069nu2.dgn
10-MAY-1999

APPROVED *[Signature]* DATE 4/17/99
Director of Project Development

APPROVED *[Signature]* DATE 5/17/99
Chief of Right of Way

LUNENBURG
STP HES 028-4(19)S
R.O.W. SHEET 11 OF 11 SHEETS

Scanned 3/17/2004

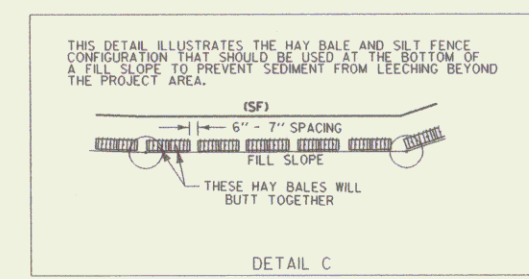
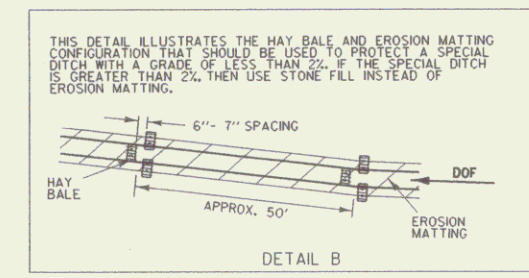
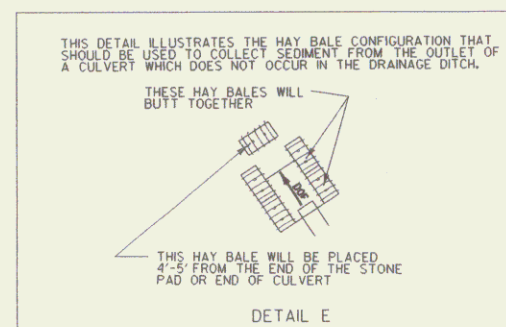
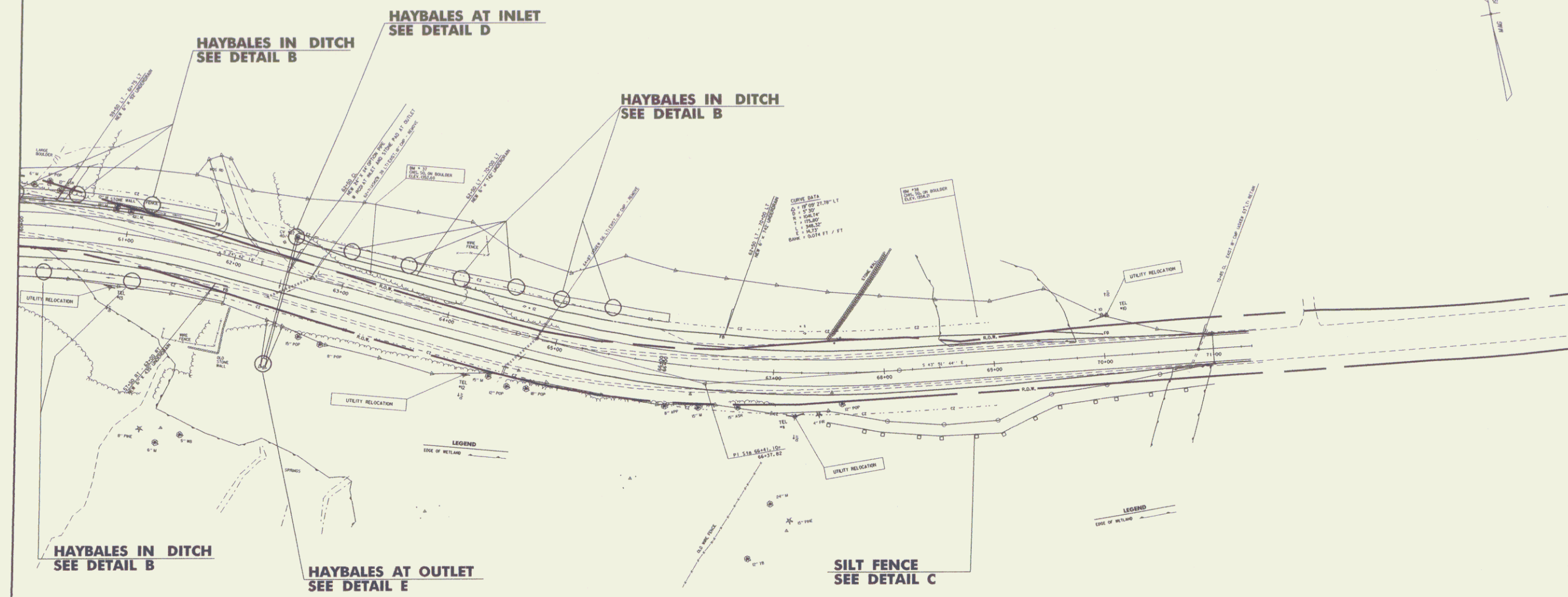

DATUM

VERTICAL	NGVD 1929
HORIZONTAL	NAD 1927

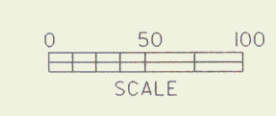

FEB 19 2003

EROSION CONTROL SHEET

PROJECT: LUNENBURG	PROJECT NO.: HES 028-4(19)S
DESIGN FILE NAME: /sqda/84e069/de069ero	PLOT DATE: 10-MAY-1999
IPARM FILE NAME: de069ec2	SURVEY DATE: .
SURVEYED BY: .	DRAWN BY: Jfg
SQUAD LEADER: bombardier	R. O. W. SHEET 5 OF 11 SHEETS

TABLE OF PROJECT PROPERTY ACQUISITION

STATE OF VERMONT
AGENCY OF TRANSPORTATION
RIGHT OF WAY PLANS
DETAIL SHEET

PARCEL NO.	GRANTOR	SHEET NO.	BEGINNING STATION	ENDING STATION	TAKING	REM.	RIGHTS	TITLE TAKEN	DATE	TOWN OR CITY RECORDED	BK.	PG.	REMARKS	REVISION NO.	SHEET	DESCRIPTION OF REVISION	DATE	MADE BY	APPROVED BY					
1A	HOLLY, BETTY ANN FIORILLO, ELAINE S. A.K.A. ELAINE S. MORSE MORSE, HOWARD C., JR.	8, 9	48+78 LT.	56+57 LT.	0.40A±			WD	08-25-00	LUNENBURG	62	431-434		1	8, 9, 10, 11	PARCEL NO. 1 HOLLY. CHANGE TITLE TO: BETTY-ANNE (MORSE) HOLLY, ELAINE S. MORSE (A.K.A. FIORILLO), HOWARD C. MORSE. PER C. O. 9080.	11-22-99	R. B. K.	L. W. B.					
		10, 11	48+18 LT. 48+35 LT. 48+55 LT. 49+42 LT. 49+89 LT. 50+30 LT. 50+80 LT. 49+67 LT. 51+20 LT. 51+25 LT. 51+79 LT. 51+10 LT. 52+00 LT. 52+42 LT. 54+74 LT. 55+42 LT. 58+35 LT.	49+23 LT. 48+98 LT. 51+29 LT. 53+12 LT. 50+80 LT. 53+50 LT. 51+25 LT. 51+29 LT. 56+95 LT. 51+29 LT.			CONST. (T) 850 S.F.± SLOPE (P) 340 S.F.± CUT & TRIM (P) 890 S.F.± INSTALL & MAINTAIN (P) DETOUR (T) 4050 S.F.± SLOPE (T) 175 S.F.± INSTALL (T) CULVERT (P) DRAINAGE (P) CUT & TRIM (P) 0.12A± SLOPE (P) 110 S.F.± DRAINAGE (P) INSTALL & MAINTAIN (P) INSTALL (T) INSTALL & MAINTAIN (P) INSTALL & MAINTAIN (P)							2	7, 10	PARCEL NO. 2C WRIGHT. ADD NEWLY DESIGNED DRIVE AT STATION 63+00 RT.; MM 0119; BY OPTION ONLY. PER C. O. 9130. ELECTRONIC FILES TO DESIGN 7-11-00	06-26-00	M. J. R.	L. W. B.					
		9, 10, 11	60+33 LT. 59+50 LT. 59+85 LT. 62+00 LT. 61+79 LT. 63+32 LT. 63+93 LT. 67+55 LT.	67+61 LT. 67+91 LT. 61+82 LT. 67+86 LT. 66+00 LT. 64+21 LT. 67+91 LT.	0.36A±			CONST. (T) 0.19A± SLOPE (P) 3730 S.F.± DRIVE (T) SLOPE (P) 0.49A± DITCH (P) 1265 S.F.± ALL R.T. & I. ALL R.T. & I.																
		8, 9, 10, 11	48+20 LT.	67+55 LT.	1.33A±			ALL R.T. & I.																
		2A	WRIGHT, PERLEY J. & CAROLYN B.	8, 9	51+27 RT.	51+70 RT.	2107 S.F.±			WD	07-21-00	LUNENBURG	62	352-354										
					48+05 RT. 48+30 RT. 48+50 RT. 48+80 RT. 51+00 RT. 51+00 RT. 51+25 RT. 51+55 RT.	51+27 RT. 51+00 RT. 50+15 RT. 51+27 RT. 51+25 RT.			CONST. (T) 3340 S.F.± SLOPE (T) 2850 S.F.± CULVERT (P) INSTALL & MAINTAIN (P) SLOPE (P) 525 S.F.± CULVERT (P) DRAINAGE (P) DRAINAGE (P)															
				8, 9	52+55 RT.	54+04 RT.	222 S.F.±																	

FEB 19 2003

ACCT: TFrench
M:\84e069\rightofway\1e0695.dgn
DATE PLOTTED 20-FEB-2003

DR. (P)- DRAINAGE RIGHT
DIT. (P)- DITCHING RIGHT
CH. (P)- CHANNEL RT.
DRIVE (T)- DRIVE RIGHT
CUL. (P)- CULVERT RIGHT
[W]- WATER SOURCES

PRESENT R.O.W.
TAKING WITHOUT ACCESS
TAKING WITHOUT ACCESS ALONG PROPERTY LINE
TAKING WITH ACCESS
PERMANENT EASEMENT
TEMPORARY EASEMENT

LEGEND . . . CZ (P) CLEAR ZONE
--- CONST. (T) --- CONSTRUCTION EASEMENT
SR SR SLOPE RIGHTS
P PROPERTY LINE
L TOP OF CUT
O O TOE OF SLOPE

APPROVED: LAWRENCE W. BLISS DATE: 05-18-99
AGENT D, PLANS & TITLES

R. O. W. PLANS
LUNENBURG
HES 028-4(19) S
R. O. W. SHEET 6 OF 11 SHEETS
SHEET 11 OF 59

TABLE OF PROJECT PROPERTY ACQUISITION

STATE OF VERMONT
AGENCY OF TRANSPORTATION
RIGHT OF WAY PLANS
DETAIL SHEET

PARCEL NO.	GRANTOR	SHEET NO.	BEGINNING STATION	ENDING STATION	TAKING	REM.	RIGHTS	TITLE TAKEN	DATE	TOWN OR CITY RECORDED	BK.	PG.	REMARKS	REVISION NO.	SHEET	DESCRIPTION OF REVISION	DATE	MADE BY	APPROVED BY	
2C	WRIGHT, PERLEY J. & CARLOYN B.	8, 9 10, 11	54+67 RT. 51+70 RT. 51+70 RT. 52+00 RT. 57+50 RT. 57+50 RT. 59+50 RT. 59+75 RT. 60+00 RT. 60+92 RT. 62+02 RT. 62+06 RT. 62+35 RT. 62+50 RT. 64+28 RT. 63+00 RT. 63+00 RT.	67+21 RT. 52+00 RT. 61+40 RT. 60+00 RT. 57+87 RT. 67+13 RT. 60+42 RT. 67+13 RT. 64+10 RT.	0.41A±		SLOPE (P) 330 S.F.± CONST. (T) 0.22A± SLOPE (T) 0.28A± CULVERT (P) DRAINAGE (P) CUL., DIT. & DRAIN. (P) CUT & TRIM (P) 0.18A± DITCH (P) INSTALL & MAINTAIN (P) ALL R.T. & I. ALL R.T. & I. CONST. (T) 0.10A± CUL., DIT. & DRAIN. (P) INSTALL & MAINTAIN (P) SLOPE (T) 75 S.F.±													
20		8, 9 10, 11	48+20 RT.	67+36 RT.	1.25A±		ALL R.T. & I.													
3A	KABLESH, BONALYN S. A/K/A BONNIE KABLESH & KOWALESKE, MARK P.	11	67+13 RT. 67+12 RT. 67+07 RT. 67+20 RT. 67+60 RT.	69+50 RT. 71+00 RT. 67+70 RT. 70+09 RT.	2590 S.F.±		CONST. (T) 0.13A± CUT & TRIM (P) 490 S.F.± INSTALL & MAINTAIN (P) SLOPE (T) 2130 S.F.±	WD	06-30-00	LUNENBURG	62	259-261	UTILITY EASEMENT UTILITY EASEMENT (GUY WIRE)							
3B		11	67+55 LT. 67+61 LT. 67+85 LT. 69+50 LT. 70+04 LT.	69+50 LT. 69+50 LT. 70+58 LT. 70+28 LT.	1751 S.F.±		SLOPE (P) 0.11A± CONST. (T) 2825 S.F.± SLOPE (T) 1325 S.F.± INSTALL & MAINTAIN (P)						UTILITY EASEMENT (GUY WIRE)							
3C		11	67+21 RT.	71+00 LT.	0.43A±		ALL R.T. & I.													
4	CENTRAL VERMONT PUBLIC SERVICE CORP.																			
5	BELL ATLANTIC - NEW ENGLAND																			

FEB 19 2003

ACCT. TFrench
M:\84e069\RightofWay\re069d.dgn
DATE: PL01TED 20-FEB-2003

DR. (P)- DRAINAGE RIGHT
DIT. (P)- DITCHING RIGHT
CH. (P)- CHANNEL RT.
DRIVE (T)- DRIVE RIGHT
CUL. (P)- CULVERT RIGHT
[W]- WATER SOURCES

PRESENT R.O.W.
TAKING WITHOUT ACCESS
TAKING WITHOUT ACCESS ALONG PROPERTY LINE
TAKING WITH ACCESS
PERMANENT EASEMENT
TEMPORARY EASEMENT

LEGEND
CZ (P) CLEAR ZONE
CONST. (T) CONSTRUCTION EASEMENT
SR SLOPE RIGHTS
P PROPERTY LINE
L TOP OF CUT
L TOE OF SLOPE

APPROVED: LAWRENCE W. BLISS DATE: 05-18-99
AGENT D, PLANS & TITLES

R. O. W. PLANS
LUNENBURG
HES 028-4(19) S
R. O. W. SHEET 7 OF 11 SHEETS
SHEET 12 OF 59

HOLLY, BETTY ANN
 FIORILLO, ELAINE S.
 A. K. A. MORSE, ELAINE S.
 MORSE, HOWARD C., JR.

HOLLY, BETTY ANN
 FIORILLO, ELAINE S.
 A. K. A. MORSE, ELAINE S.
 MORSE, HOWARD C., JR.

GEOTEXTILE FOR SILT FENCE
 48+15 RT - 54+00 RT
 49+35 LT - 54+00 LT

STONE FILL, TYPE I
 51+30 RT (PAD)
 STONE FILL, TYPE II
 51+48 LT
 STONE FILL, TYPE III
 51+48 LT (PAD)

DURABLE 4" YELLOW LINE
 48+20 CL - 54+00 CL (DOUBLE)
 DURABLE 4" WHITE LINE
 48+20 LT - 54+00 LT
 48+20 RT - 54+00 RT

MANUFACTURED TERMINAL SECTION
 48+80 RT - 49+17.5 RT
 50+75 LT - 51+12.5 LT
 52+30 RT - 52+67.5 RT

STEEL BEAM GUARDRAIL
 49+17.5 RT - 52+30 RT
 51+12.5 LT - 54+00 LT

TEMPORARY 4" WHITE LINE
 48+20 LT - 54+00 LT
 48+20 RT - 54+00 RT
 TEMPORARY 4" YELLOW LINE
 48+20 CL 54+00 CL (DOUBLE)

P. O. T. 51+75.00=
 Chan. P. O. T. 1+00.00
 Angle = 90.0°

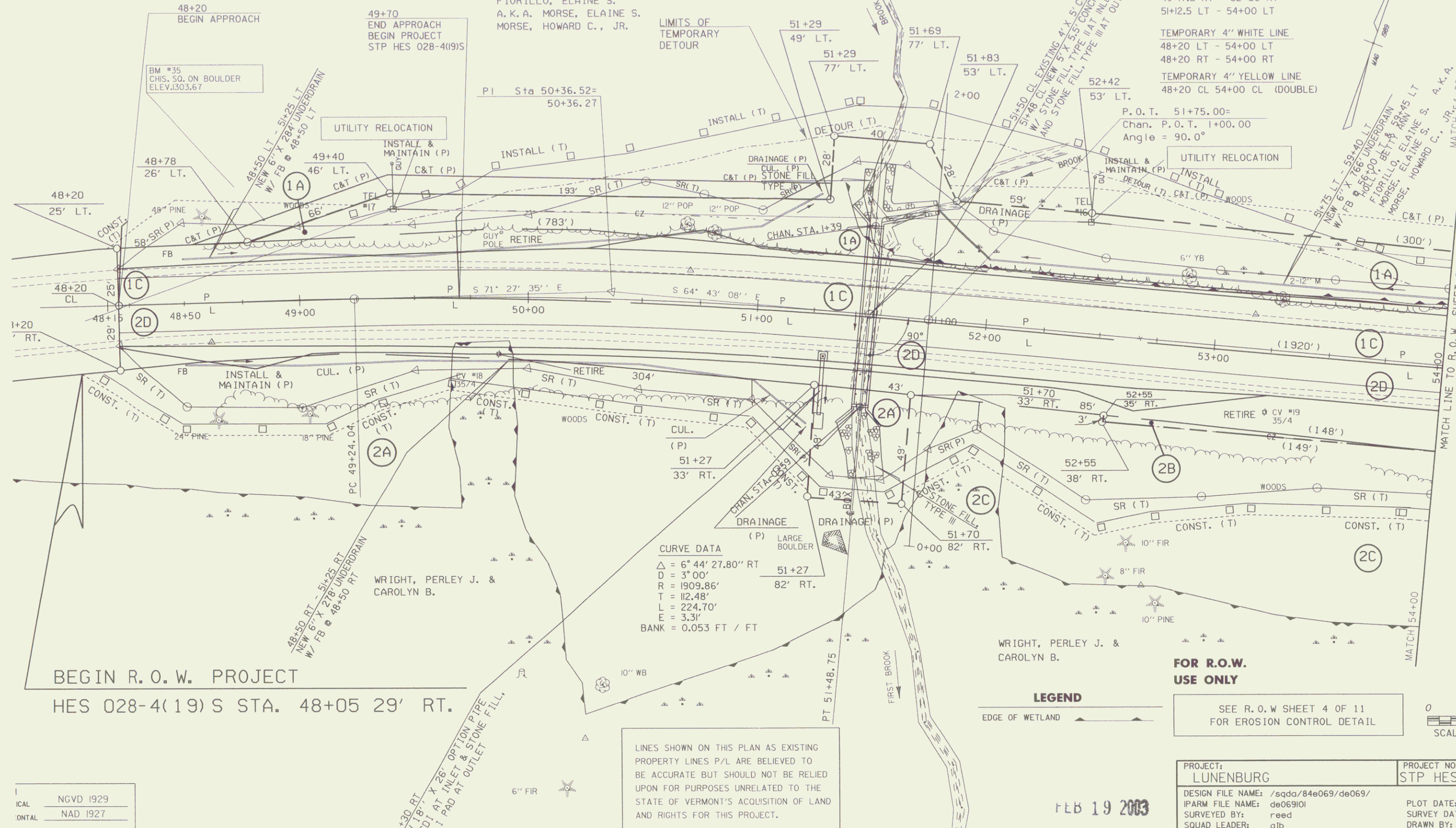

ICAL NGVD 1929
 ONTAL NAD 1927

LINES SHOWN ON THIS PLAN AS EXISTING PROPERTY LINES P/L ARE BELIEVED TO BE ACCURATE BUT SHOULD NOT BE RELIED UPON FOR PURPOSES UNRELATED TO THE STATE OF VERMONT'S ACQUISITION OF LAND AND RIGHTS FOR THIS PROJECT.

FEB 19 2003

GEOTEXTILE FOR SILT FENCE
54+00 RT - 59+00 RT
54+00 LT - 58+00 LT

TEMPERARY 4" YELLOW LINE
00 CL - 60+00 CL (DOUBLE)

DURABLE 4" WHITE LINE
54+00 LT - 60+00 LT
54+00 RT - 60+00 RT

TEMPERARY 4" WHITE LINE
54+00 LT - 60+00 LT
54+00 RT - 60+00 RT

TEMPERARY 4" YELLOW LINE
54+00 CL 60+00 CL (DOUBLE)

MACTURED TERMINAL SECTION
54+75.0 LT - 55+12.5 LT
STEEL BEAM GUARDRAIL
54+00 LT - 54+75.0 LT

STONE FILL, TYPE I
57+00 LT - 59+45 LT (SPECIAL DITCH)
59+50 LT - 60+00 LT (SPECIAL DITCH)
59+50 RT (PAD)

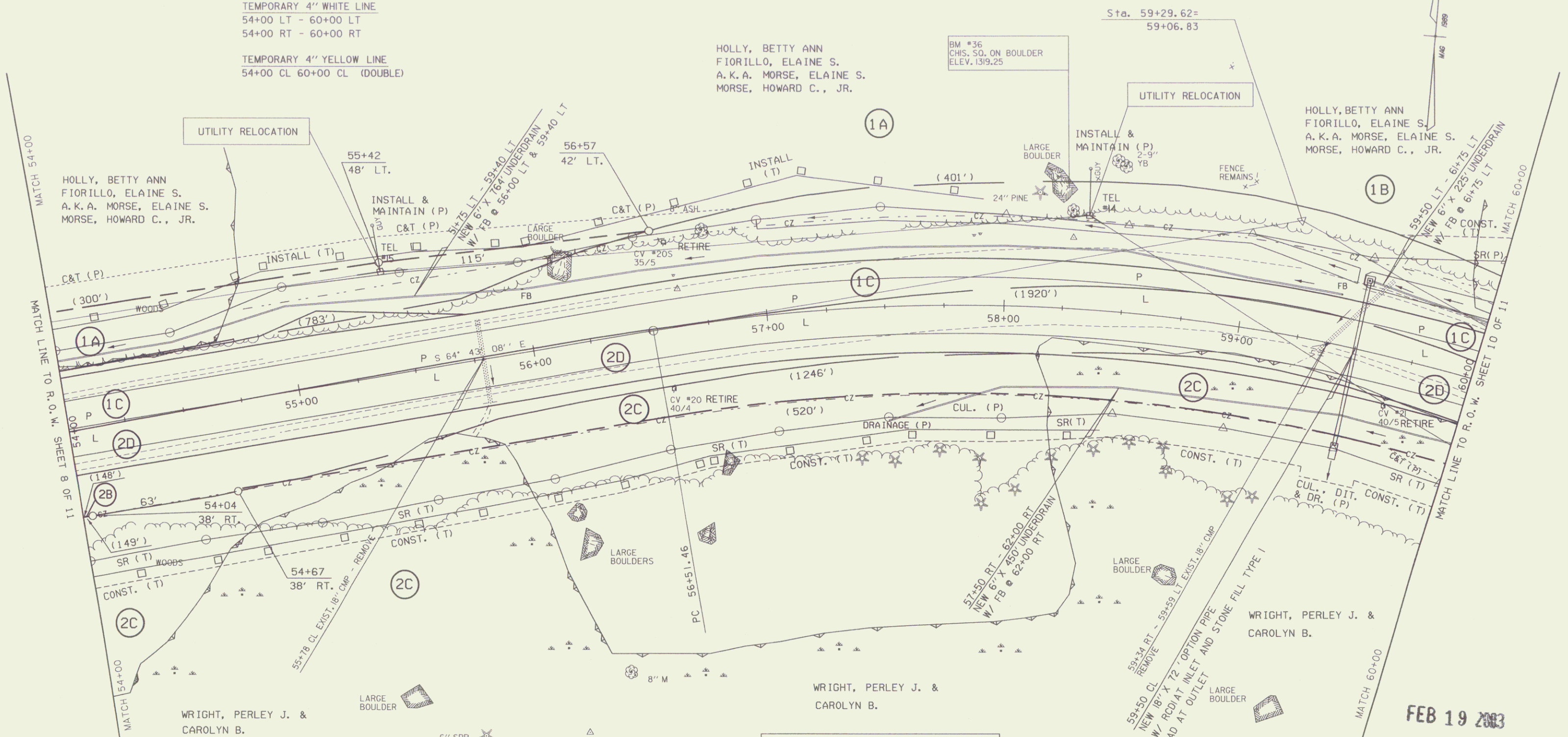

TUM
VERTICAL NGVD 1929
HORIZONTAL NAD 1927

LINES SHOWN ON THIS PLAN AS EXISTING PROPERTY LINES P/L ARE BELIEVED TO BE ACCURATE BUT SHOULD NOT BE RELIED UPON FOR PURPOSES UNRELATED TO THE STATE OF VERMONT'S ACQUISITION OF LAND AND RIGHTS FOR THIS PROJECT.

SEE R.O.W SHEET 4 OF 11 FOR EROSION CONTROL DETAIL

LEGEND
EDGE OF WETLAND

CURVE DATA
Δ = 40° 00' 51.73 RT
D = 7° 30'
R = 763.94'
T = 278.16'
L = 533.52'
E = 49.07'
BANK = 0.080 FT / FT

FOR R.O.W. USE ONLY

PROJECT: LUNENBURG	PROJECT NO.: STP HES 028-4(19)S
DESIGN FILE NAME: /sqda/84e069/de069/ IPARM FILE NAME: de069i02	PLOT DATE: 12-JUL-2000
SURVEYED BY: reed	SURVEY DATE: 4-89
SQUAD LEADER: ajb	DRAWN BY: m.nutter
R.O.W. SHEET 9 OF 11 SHEETS	SHEET 14 OF 14

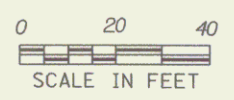

FEB 19 2003

STONE FILL - TYPE I
 60+00 LT - 61+75 LT (SPECIAL DITCH)
 60+00 RT - 62+00 RT (SPECIAL DITCH)
 62+50 RT (PAD)
 62+50 LT - 66+00 LT (SPECIAL DITCH)

DURABLE 4" YELLOW LINE
 60+00 CL - 66+00 CL (DOUBLE)

CONSTRUCT DRIVE
 62+00 LT (12" WOODS)
 63+00 RT (12" GRAVEL)

DURABLE 4" WHITE LINE
 60+00 LT - 66+00 LT
 60+00 RT - 66+00 RT

TEMPORARY 4" WHITE LINE
 60+00 LT - 66+00 LT
 60+00 RT - 66+00 RT

TEMPORARY 4" YELLOW LINE
 60+00 CL 66+00 CL (DOUBLE)

HOLLY, BETTY ANN
 FIORILLO, ELAINE S.
 A. K. A. MORSE, ELAINE S.
 MORSE, HOWARD C., JR.

HOLLY, BETTY ANN
 FIORILLO, ELAINE S.
 A. K. A. MORSE, ELAINE S.
 MORSE, HOWARD C., JR.

WRIGHT, PERLEY J. &
 CAROLYN B.

WRIGHT, PERLEY J. &
 CAROLYN B.

HOLLY, BETTY ANN
 FIORILLO, ELAINE S.
 A. K. A. MORSE, ELAINE S.
 MORSE, HOWARD C., JR.

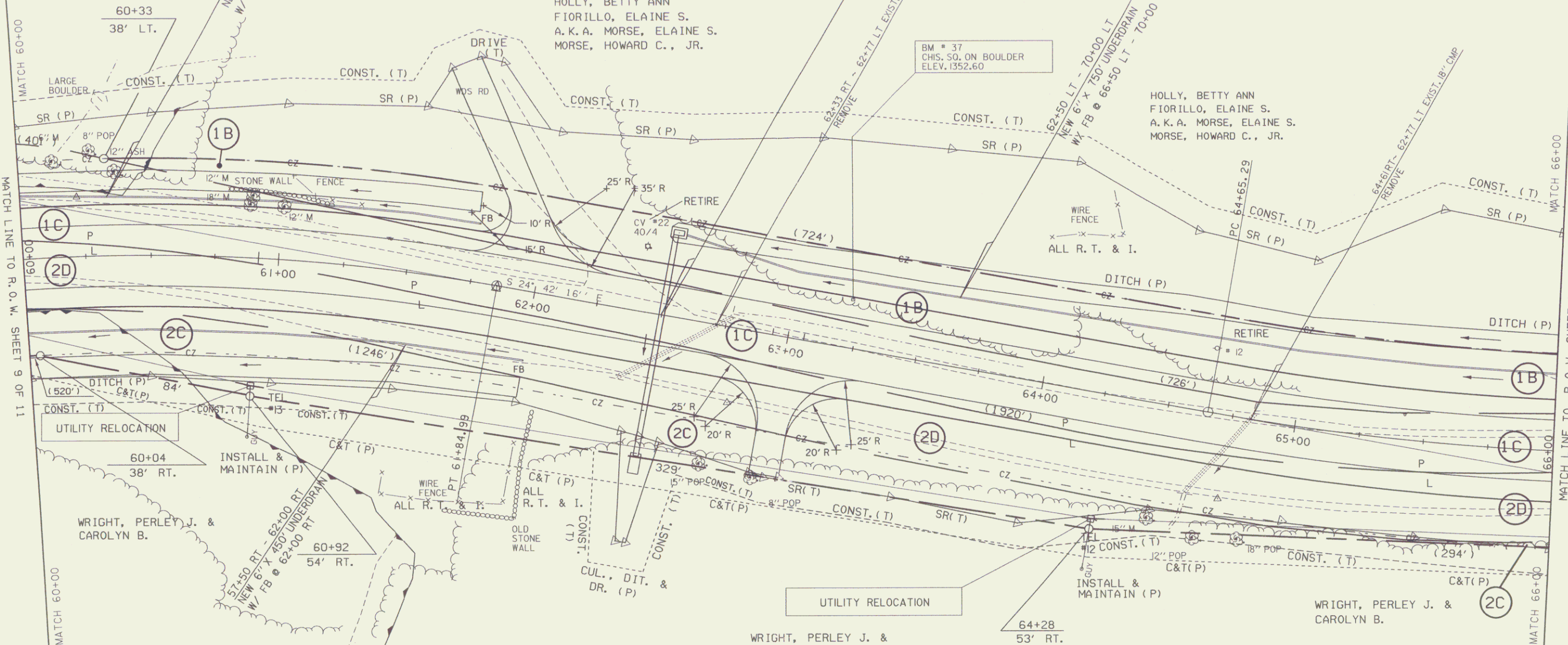

Lines shown on this plan as existing property lines P/L are believed to be accurate but should not be relied upon for purposes unrelated to the state of Vermont's acquisition of land and rights for this project.

UM
 RTICAL NGVD 1929
 RIZONTAL NAD 1927

SEE R. O. W SHEET 5 OF 11
 FOR EROSION CONTROL DETAIL

LEGEND
 EDGE OF WETLAND

FOR R.O.W. FEB 19 2003
 USE ONLY

SCALE IN FEET
 0 20 40

PROJECT: LUNENBURG	PROJECT NO.: STP HES 028-4(19)S
DESIGN FILE NAME: /sqda/84e069/de069/	PLOT DATE: 11-JUL-2000
IPARM FILE NAME: de069i03	SURVEY DATE: 4-89
SURVEYED BY: reed	DRAWN BY: m. nutter
SQUAD LEADER: gjb	SHEET 15 OF
R. O. W. SHEET 10 OF 11 SHEETS	

8

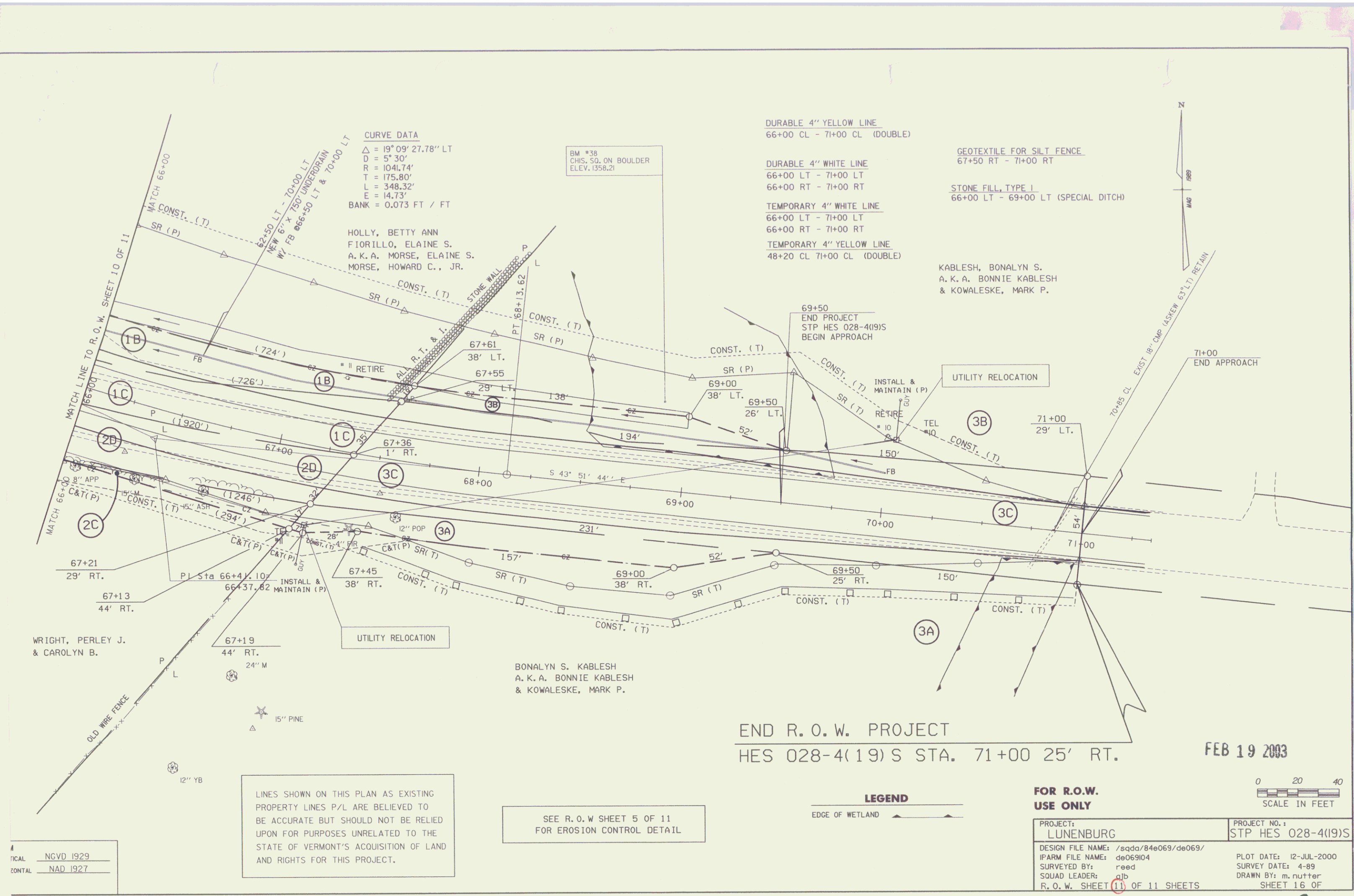

CURVE DATA
 $\Delta = 19^{\circ}09'27.78''$ LT
 $D = 5^{\circ}30'$
 $R = 1041.74'$
 $T = 175.80'$
 $L = 348.32'$
 $E = 14.73'$
 $BANK = 0.073$ FT / FT

HOLLY, BETTY ANN
 FIORILLO, ELAINE S.
 A. K. A. MORSE, ELAINE S.
 MORSE, HOWARD C., JR.

BM #38
 CHIS. SQ. ON BOULDER
 ELEV. 1358.21

DURABLE 4" YELLOW LINE
 66+00 CL - 71+00 CL (DOUBLE)

DURABLE 4" WHITE LINE
 66+00 LT - 71+00 LT
 66+00 RT - 71+00 RT

TEMPORARY 4" WHITE LINE
 66+00 LT - 71+00 LT
 66+00 RT - 71+00 RT

TEMPORARY 4" YELLOW LINE
 48+20 CL 71+00 CL (DOUBLE)

GEOTEXTILE FOR SILT FENCE
 67+50 RT - 71+00 RT

STONE FILL, TYPE I
 66+00 LT - 69+00 LT (SPECIAL DITCH)

KABLESH, BONALYN S.
 A. K. A. BONNIE KABLESH
 & KOWALESKE, MARK P.

69+50
 END PROJECT
 STP HES 028-4(19)S
 BEGIN APPROACH

UTILITY RELOCATION

WRIGHT, PERLEY J.
 & CAROLYN B.

BONALYN S. KABLESH
 A. K. A. BONNIE KABLESH
 & KOWALESKE, MARK P.

END R. O. W. PROJECT
 HES 028-4(19)S STA. 71+00 25' RT.

FEB 19 2003

LINES SHOWN ON THIS PLAN AS EXISTING
 PROPERTY LINES P/L ARE BELIEVED TO
 BE ACCURATE BUT SHOULD NOT BE RELIED
 UPON FOR PURPOSES UNRELATED TO THE
 STATE OF VERMONT'S ACQUISITION OF LAND
 AND RIGHTS FOR THIS PROJECT.

SEE R. O. W. SHEET 5 OF 11
 FOR EROSION CONTROL DETAIL

LEGEND
 EDGE OF WETLAND

**FOR R.O.W.
 USE ONLY**

0 20 40
 SCALE IN FEET

TICAL NGVD 1929
 ZONTAL NAD 1927

PROJECT: LUNENBURG	PROJECT NO.: STP HES 028-4(19)S
DESIGN FILE NAME: /sqda/84e069/de069/	PLOT DATE: 12-JUL-2000
IPARM FILE NAME: de069i04	SURVEY DATE: 4-89
SURVEYED BY: read	DRAWN BY: m. nutter
SQUAD LEADER: gtb	SHEET 16 OF
R. O. W. SHEET (1) OF 11 SHEETS	