

RESEARCH DRAWER SET

GRANTOR	SHEET NO.	STATION	RIGHTS	TITLE TAKEN	REMARKS	DATE	BOOK	PAGE
CRELLER, ROBERT A. SR. & BEVERLY P.	3	329+30 LT.	INSTALL & MAINTAIN (P)	WDOE	TRAFFIC SIGN	7-15-93	68	375-376
	4	335+00 LT.	INSTALL & MAINTAIN (P)		TRAFFIC SIGN			

RIGHT-OF-WAY DIVISION
TOWN FILE
PERPETUAL
Town of Alburg US RTE #2
(To Be Returned To R.O.W. Division)

CRELLER, ROBERT A. SR. & BEVERLY P.

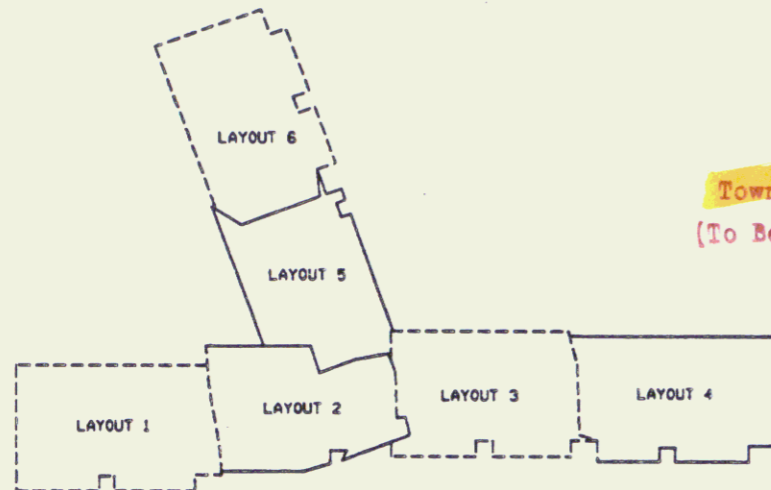

R.O.W. PLANS

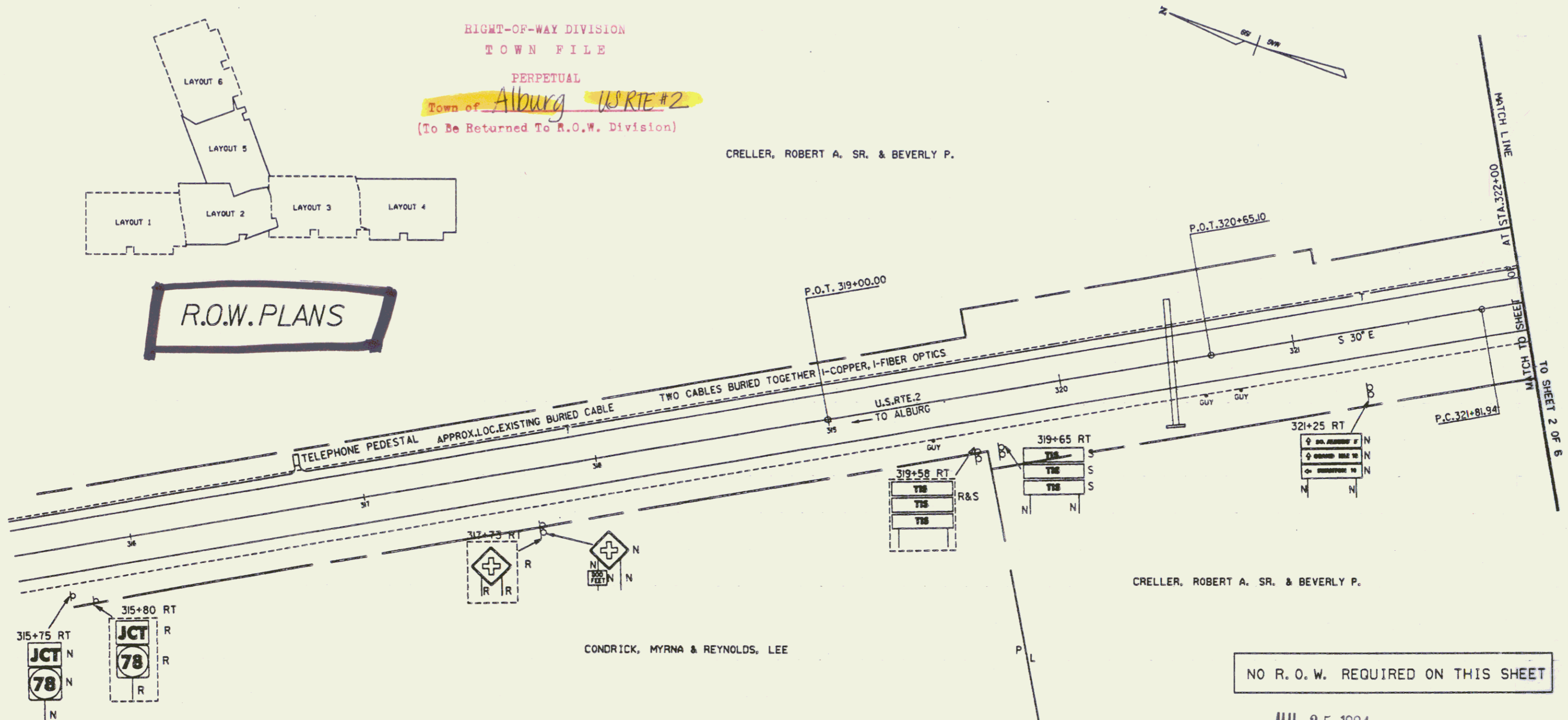

CRELLER, ROBERT A. SR. & BEVERLY P.

NO R. O. W. REQUIRED ON THIS SHEET

JUL 25 1994 03-3053 1805 84e068 jdp

DATUM
VERTICAL _____
HORIZONTAL _____

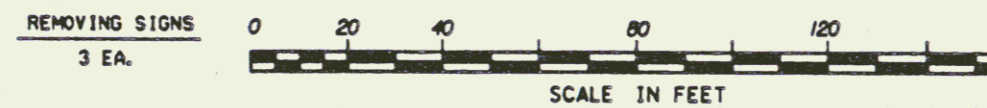

- LEGEND**
- R = REMOVE EXISTING
 - N = NEW
 - RET = RETAIN
 - R&S = REMOVE AND SALVAGE
 - S = SALVAGED

NEW & EXISTING SIGNS & PAVEMENT MARKINGS

APPROVED: _____ DATE: 7/24/94 Director of Engineering
APPROVED: _____ DATE: _____ Chief of Right of Way
ALBURG STP HES 028-1 (6) R. O. W. SHEET 1 OF 6

Pin # 84E068
MP 6.02-6.43