

GPS CONTROL POINTS

HVCTRL #1  
 DOTTAVIO AZ MK  
 NORTH = 273787.07  
 EAST = 1619869.46  
 ELEV. = 577.75

GENERAL LOCATION, 10.4 MI (16.7 KM) NORTHWEST OF BELLOWS FALLS, 6 MI (9.7 KM) SOUTHWEST OF SPRINGFIELD AND 5.5 MI (8.9 KM) NORTH OF GRAFTON. TO REACH FROM THE JUNCTION OF VT ROUTE 103 AND VT ROUTE 11 (EAST) IN CHESTER PROCEED SOUTHEAST ON VT ROUTE 103 FOR .8 MI (1.3 KM) TO THE MARK ON THE RIGHT (WEST). THE MARK IS 75.5 FT (23.0 M) SOUTHEAST OF THE SOUTHEAST CORNER OF THE PUTNEY PASTA BUILDING, 70 FT (21.3 M) SOUTH OF A SEWER MANHOLE, 48 FT (14.6 M) WEST OF AND LEVEL WITH THE CENTERLINE OF ROUTE 103, 14 FT (4.3 M) SOUTHEAST OF A FIRE HYDRANT AND 8.5 FT (2.6 M) EAST OF UTILITY POLE NUMBER 3/88/3/40 AND A FIBERGLASS WITNESS POST. OWNERSHIP UNKNOWN.

HVCTRL #2  
 DOTTAVIO  
 NORTH = 275233.88  
 EAST = 1619439.55  
 ELEV. = 563.37

GENERAL LOCATION, 10.7 MI (17.2 KM) NORTHWEST OF BELLOWS FALLS, 6 MI (9.7 KM) SOUTHWEST OF SPRINGFIELD AND 5.5 MI (8.9 KM) NORTH OF GRAFTON. TO REACH FROM THE JUNCTION OF VT ROUTE 103 AND VT ROUTE 11 (EAST) IN CHESTER PROCEED SOUTHEAST ON VT ROUTE 103 FOR .5 MI (0.8 KM) TO THE MARK ON THE RIGHT (WEST). THE MARK IS 64 FT (19.5 M) NORTHEAST OF THE NORTHEAST CORNER OF DIAMOND JIMS LOG CABIN RESTAURANT, 34.5 FT (10.5 M) WEST OF AND 1 FT (0.3 M) HIGHER THAN THE CENTERLINE OF ROUTE 103, 19 FT (5.8 M) SOUTH OF THE CENTERLINE OF THE NORTHERLY PAVED DRIVE ENTRANCE TO THE SAID RESTAURANT, 10 FT (3.0 M) NORTH OF THE NORTHEAST CORNER OF A PAVED PARKING LOT, AND 6.2 FT (1.9 M) NORTHEAST OF UTILITY POLE NUMBER 79-1 AND A FIBERGLASS WITNESS POST. OWNERSHIP RAY DOTTAVIO, PHONE NO. (802) 875-4040.

TRAVERSE TIES

HVCTRL #3  
 NORTH = 275583.42  
 EAST = 1618985.42  
 ELEV. = 568.66

PK Nail  
not Tied

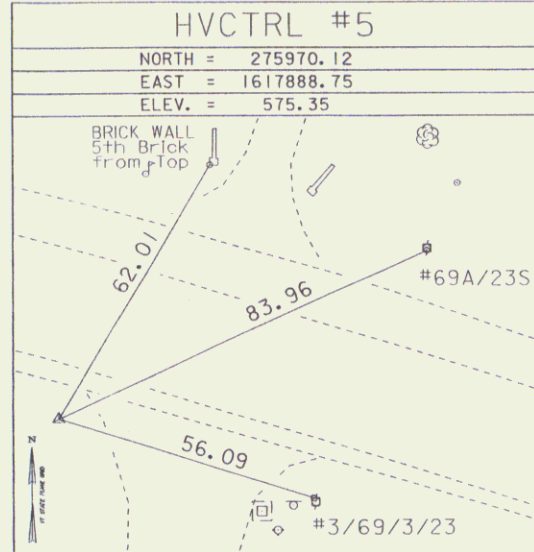
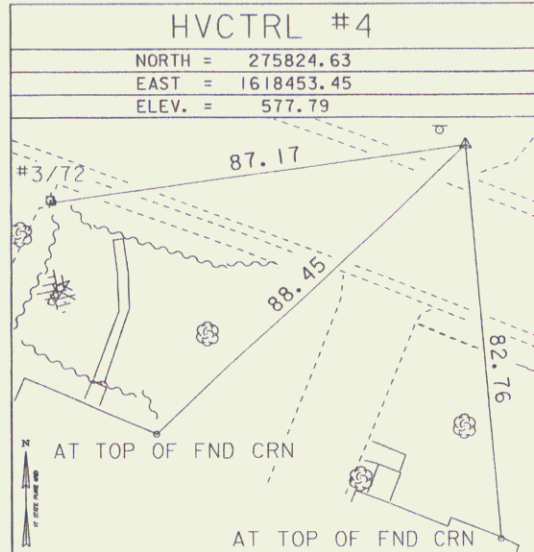

NORTH =  
 EAST =  
 ELEV. =

NORTH =  
 EAST =  
 ELEV. =

• Main Traverse Completed 09/08/98 by R. Gilman P.C. & T. Companion

ALIGNMENT TIES

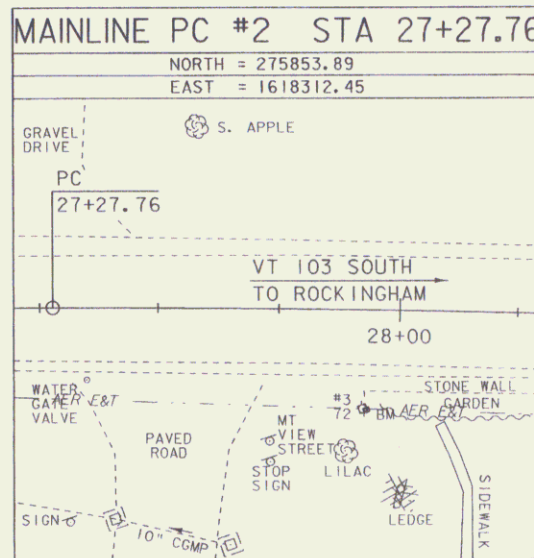
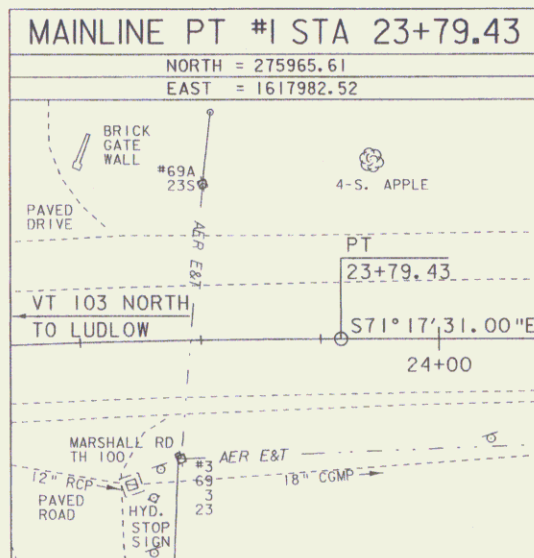

NORTH =  
 EAST =

NORTH =  
 EAST =

NORTH =  
 EAST =

DATUM  
 VERTICAL NAVD 88  
 HORIZONTAL NAD 83 (92)  
 ADJUSTMENT Compass

NOT TIED NOT TIED

PROJECT NAME: Chester  
 PROJECT NUMBER: BRF 025-1(28)S  
 FILE NAME: 84e061\survey\84e061.dgn PLOT DATE: 28-SEP-2009  
 PROJECT LEADER: DRAWN BY: R. Bullock  
 DESIGNED BY: CHECKED BY:  
 ALIGNMENT & TRAVERSE TIES ROW SHEET 6 OF 17