

Curve No 2	rev Curve No 2
Δ 10° 30' 00" L1	Δ 10° 30' 00" L1
D 2° 30' 00'	D 4° 00' 00'
R 2291.83'	R 1432.40'
T 210.59'	T 131.62'
L 420.00'	L 262.50'
E 9.65'	E 6.03'
Bnk	Bnk 0.063 Ft.

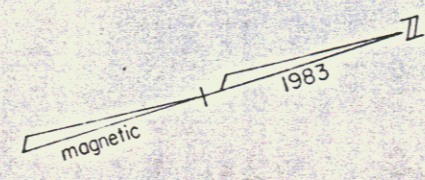

TOWN OF BARTON LESSOR  
LYON, MELVIN E. & SHIRLEY E. LESSEE

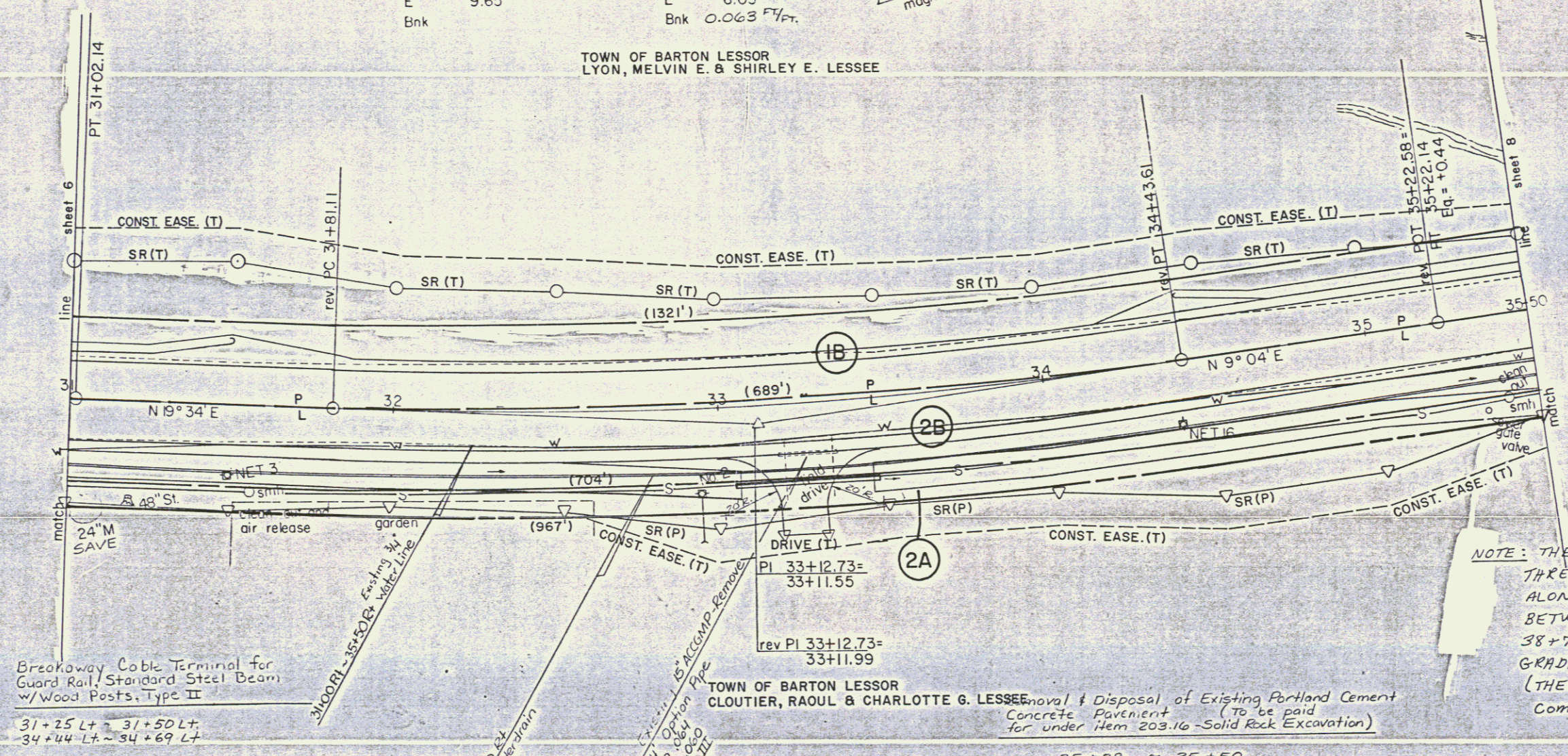

Breakaway Cable Terminal for  
Guard Rail, Standard Steel Beam  
w/ Wood Posts, Type II  
31+25 Lt ~ 31+50 Lt  
34+44 Lt ~ 34+69 Lt

Guard Rail, Standard Steel Beam  
w/ Wood Posts, Type II  
31+00 Lt ~ 31+25 Lt  
34+69 Lt ~ 35+50 Lt

Construct Drive  
33+25 Rt. (14'w)

Paved Gutter  
31+00 Rt ~ 33+06 Rt

Filter Fabric, Type III  
31+00 Rt ~ 35+62 Rt

TOWN OF BARTON LESSOR  
CLOUTIER, RAOUL & CHARLOTTE G. LESSEE  
Removal & Disposal of Existing Portland Cement  
Concrete Pavement (To be paid  
for under Item 203.16 - Solid Rock Excavation)

Special Ditch w/ Stone Fill, Type I  
33+46 Rt ~ 35+50 Rt

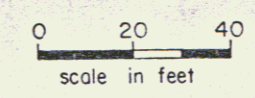

JUN 07 1983

BARTON  
RS 0286(3)  
Surv. by Brodien 7-83  
Drawn by RJT 5-84

Sheet 7 of 10