

STATE OF VERMONT
AGENCY OF TRANSPORTATION

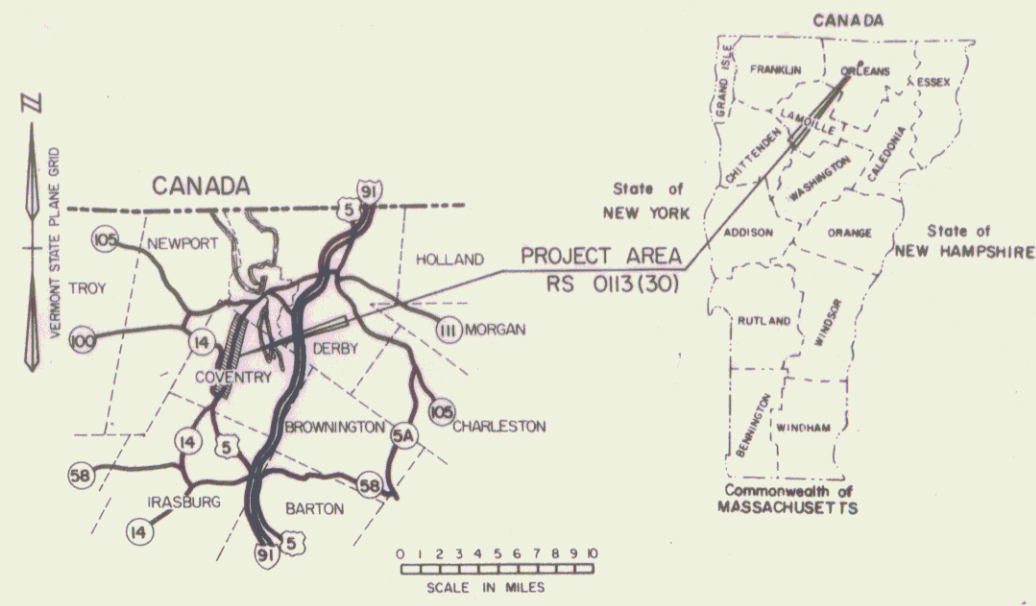

PROPOSED IMPROVEMENT
TOWN OF COVENTRY
COUNTY OF ORLEANS
US ROUTE 5 (FAS)



R.O.W. PLANS

This project was
NOT Built as of 10-1-2010
Not All Property or rights were acquired

BEGIN R.O.W. PROJECT
RS 0113(30) STA. 39+00 25' LT.
MP 0.753

BEGINNING AT A POINT ON US ROUTE 5 (MM 0.762) AND
EXTENDING NORTHERLY 4.1286 MILES TO MM 4.8907
LENGTH OF ROADWAY 21799.38 FEET 4.1287 MILES
LENGTH OF PROJECT 21799.38 FEET 4.1287 MILES
LENGTH OF R.O.W. PROJ. 21699.38 FT. 4.1097 MILES
WORK TO BE PERFORMED UNDER THIS PROJECT CONSISTS OF REHABILITATION
AND RECONSTRUCTION TO ESTABLISH SUITABLE VERTICAL
AND HORIZONTAL ALIGNMENT, STOPPING AND PASSING
SIGHT DISTANCES AND SAFETY OFFSETS OF GUARDRAIL AND DRAINAGE.

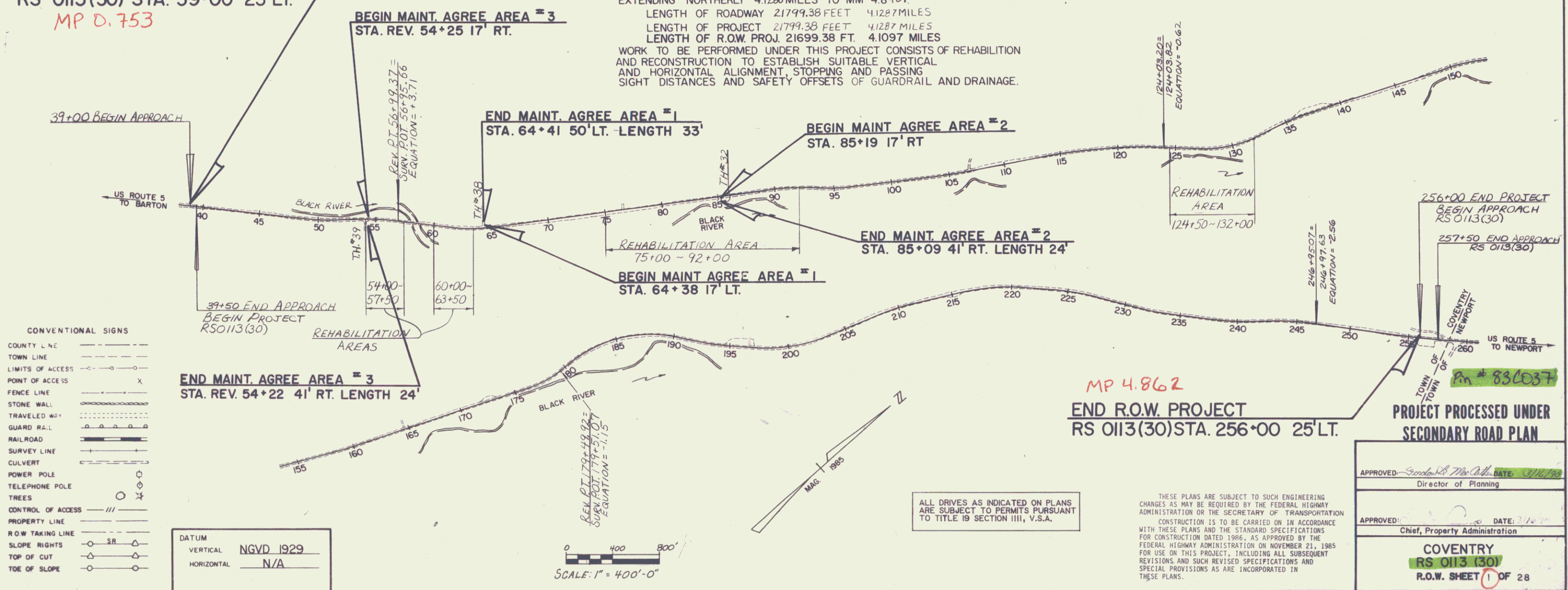

CONVENTIONAL SIGNS

COUNTY LINE	---
TOWN LINE	- - - -
LIMITS OF ACCESS	— X —
POINT OF ACCESS	X
FENCE LINE	— · — · —
STONE WALL	— · · · —
TRAVELED WAY	— · · · —
GUARD RAIL	— · · · —
RAILROAD	— · · · —
SURVEY LINE	— · · · —
CULVERT	— · · · —
POWER POLE	— · · · —
TELEPHONE POLE	— · · · —
TREES	— · · · —
CONTROL OF ACCESS	— · · · —
PROPERTY LINE	— · · · —
R.O.W. TAKING LINE	— · · · —
SLOPE RIGHTS	— · · · —
TOP OF CUT	— · · · —
TOE OF SLOPE	— · · · —

DATUM

VERTICAL	NGVD 1929
HORIZONTAL	N/A

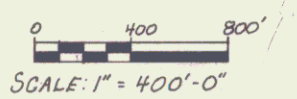

ALL DRIVES AS INDICATED ON PLANS
ARE SUBJECT TO PERMITS PURSUANT
TO TITLE 19 SECTION III, V.S.A.

THESE PLANS ARE SUBJECT TO SUCH ENGINEERING
CHANGES AS MAY BE REQUIRED BY THE FEDERAL HIGHWAY
ADMINISTRATION OR THE SECRETARY OF TRANSPORTATION
CONSTRUCTION IS TO BE CARRIED ON IN ACCORDANCE
WITH THESE PLANS AND THE STANDARD SPECIFICATIONS
FOR CONSTRUCTION DATED 1986, AS APPROVED BY THE
FEDERAL HIGHWAY ADMINISTRATION ON NOVEMBER 21, 1985
FOR USE ON THIS PROJECT, INCLUDING ALL SUBSEQUENT
REVISIONS AND SUCH REVISED SPECIFICATIONS AND
SPECIAL PROVISIONS AS ARE INCORPORATED IN
THESE PLANS.

APPROVED: *Stephen B. McArthur* DATE: 11/16/70
Director of Planning

APPROVED: _____ DATE: _____
Chief, Property Administration

COVENTRY
RS 0113(30)
R.O.W. SHEET 1 OF 28

DATE: 11-16-70

S.R.S. 12/17/70

**STATE OF VERMONT
AGENCY OF TRANSPORTATION
RIGHT OF WAY PLANS
ALPHABETICAL INDEX**

GRANTOR	SHEET NO.	PARCEL NO.	GRANTOR	SHEET NO.	PARCEL NO.	GRANTOR	SHEET NO.	PARCEL NO.	GRANTOR	SHEET NO.	PARCEL NO.
A			G			N			U		
ALLEN, BARRY & ANITA	13,27	23	GRAY, LYLE I. & AMY E.	11,22	09	NADEAU, CHARLES H. & MYRNA R.	15,28	30	ULRICH, THOMAS G. & KAREN M.	13,27	24
ARCHAMBAULT, ERNEST L. & CECILE G.	14,27	27		23		NADEAU, CHARLES H. & MYRNA R.	14,27	25			
B			H			O			V		
BARCLAY, CHARLES N.	10,22	08	HAMILTON, BRUCE W.	10,	06				VERMONT, STATE OF; FISH AND GAME DEPARTMENT	6,7	01
BROMLEY, LOIS	15,17	33		19-22		NEW ENGLAND TELEPHONE COMPANY	15,27,	29		19-25,	27
BROOKS, LINCOLN W. & ALTA L.	13,27	22	HAWKS, NANCY	10,22	07		28		VERMONT, STATE OF; FISH AND GAME DEPARTMENT	12,	18
C			I			P			W		
CAMPBELL, JAMES A.	12,25	16				PLATT, KIM	10,22	07	WRIGHT, HAZEN L. & ALICE H.	11,24	13
CITIZEN UTILITY COMPANY	15	31	JARVIS, JAMES E. & LORRAINE T.	14,27	26	POGINY, DAVID A. & DIANA L.	11,23,	11			
COVENTRY, TOWN OF	9,17	04	K				24				
D			L			Q			X		
DALPE, JACQUES V. & MADELINE V.	11,23	10	LARAMEE, ANDRE J. & SHERYL L.	13,	21		9,	03			
DARBY, EDWARD O. & GERTRUDE L.	13,25,	19	LOUIS, DIANE ALLEN	26,27		ROUNDS, GAIL H.	17-19				
	26		LOGAN, PAUL W. & JOANNE C.	10,22	07	ROY, JOSEPH H. & ROSEMARIE J.					
E			M			R			Y		
			MURPHY, PEARL V.	12,24,	14						
F			S			T			Z		
FORTUNATI, ROBERT A.	11,24	12		25		SANDERS, DAVID R. & JUDITH M.	12,25	15			
FORTUNATI, ROBERT J. & LYNN A.	11,24	12				STONE, STEVEN R.	15,17	33			
FOX, JILL	10,22	07				STOWELL, CLAYTON M. JR. & FLORENCE E.	10,18,	05			
							19				
						THE NATURE CONSERVANCY	14,27,	28			
						TURCOTTE, NORMAND R. & MARIE ANNE C.	28	20			
							13,26				

ACCT:RYAN
ZF1670J183C037ALP.DGN
PRF: 83C037ALUPRF
DATE PLOTTED 28-FEB-1991

COVENTRY
RS 0113(30)

SHEET 5 OF 28

TABLE OF PROJECT PROPERTY ACQUISITION

STATE OF VERMONT
AGENCY OF TRANSPORTATION
RIGHT OF WAY PLANS
DETAIL SHEET

PARCEL NO.	GRANTOR	SHEET NO.	BEGINNING STATION	ENDING STATION	TAKING	REM.	RIGHTS	TITLE TAKEN	DATE	TOWN OR CITY RECORDED	BK.	PG.	REMARKS	REVISION NO.	SHEET	DESCRIPTION OF REVISION	DATE	MADE BY	APPROVED BY
1B	PARCEL 1B CONTINUED FROM PREVIOUS SHEET	21, 22 23	REV. 169+45 RT. REV. 172+00 RT. REV. 173+72 RT. REV. 173+80 RT. REV. 177+98 RT. REV. 178+00 RT. REV. 179+35 RT. REV. 180+50 RT.	REV. 174+25 RT. 180+50 RT. 181+00 RT.			REMOVE (T) REMOVE (T) SLOPE (T) 0.01A± CUL., DIT. & DR. (P) DR. (P) DITCH & DR. (P) SLOPE (P) 0.01A± SLOPE (T) 0.01A±						15' CMP 15' CMP 200 S.F.± 425 S.F.± 470 S.F.±	12	10, 18	PARCEL NO. 5 STOWELL. ADD NOTE THAT TREES AT 75+22 LT. ± ~ 76+20 LT. ± WILL BE REMOVED. PER C.O. 7998.	1-10-91	M. J. R.	F. J. M.
1C	Not Acquired as of 3/10/14	24	181+00 RT. 182+00 RT. 183+15 RT. 186+00 RT. 186+20 RT. 189+10 RT.	183+25 RT. 184+00 RT.	0.08A±		DITCH & DR. (P) SLOPE (T) 0.02A± CUL., DIT. & DR. (P) REMOVE (T) REMOVE (T)						3410 S.F.± 750 S.F.± 18' CMP 18' CMP	13	8, 15 17	PARCEL NO. 2 LOGAN. ADD NEW PARCEL NO. 33 STONE & BROMLEY DUE TO SELLOFF. MOVE DRIVE, 61+30 LT. 14' GRAVEL M.P. 0112 TO NEW PARCEL. ADD TO ALPHABET SHEET. PER C.O. 8032.	2-28-91	C. C. P.	F. J. M.
1D	Not Acquired as of 3/10/14	24, 25	193+50 RT. 192+00 RT. 192+15 RT. 192+53 RT. 192+60 RT. 194+00 RT. 197+12 RT. 201+42 RT. 201+65 RT. 203+00 RT. 203+20 RT. 205+50 RT. 206+70 RT.	208+12 RT. 208+12 RT. 201+35 RT. 202+82 RT. 204+25 RT.	0.78A±		CUL., DIT., & DR. (P) REMOVE (T) CONST. (T) 0.38A± SLOPE (T) 0.28A± CUL., DIT. & DR. (P) CUL., DIT. & DR. (P) CUL., DIT. & DR. (P) SLOPE (T) 0.02A± DIT. & DR. (P) SLOPE (T) 0.01A± DIT. & DR. (P) DR. (P)						18' CMP 940 S.F.± 395 S.F.±	14	12, 25	PARCEL NO. 14 MURPHY. DELETE JOHN R. FROM PLANS. DECEASED. PER C.O. 8035.	3-19-91	C. C. P.	F. J. M.
1E	Not Acquired as of 3/10/14	27	REV. 237+65 RT. REV. 224+82 RT. REV. 224+82 RT. REV. 224+70 RT. REV. 227+00 RT. REV. 227+20 RT. REV. 230+60 RT. REV. 234+45 RT. REV. 253+93 RT.	237+65 RT. REV. 238+00 RT. REV. 226+75 RT. REV. 234+45 RT. REV. 238+00 RT.	0.67A±		CONST. (T) 0.34A± SLOPE (T) 0.05A± CUL., DIT. & DR. (P) CUL., DIT. & DR. (P) SLOPE (T) 0.14A± CUL., DIT. & DR. (P) SLOPE (P) 0.16A± CUL., DIT. & DR. (P)									PARCEL NO. 26 JARVIS. ADD 10' X 6' PLAT-FORM AREA TO LAYOUT AT STA. 241+10 LT. PER C.O. 8033.	4-04-91	C. C. P.	F. J. M.

03-4152 1805 83C037

ACCT. RYAN
ZFICTO, 183C037D, DGN
PRF: 83C037D2, PRF
DATE PLOTTED 28-FEB-99

DR. (T)- DRAINAGE RIGHT
DIT. (T)- DITCHING RIGHT
CH. (T)- CHANNEL RT.
DRIVE (T)- DRIVE RIGHT
CUL. (T)- CULVERT RIGHT
[W]- WATER SOURCES

PRESENT R.O.W.
 TAKING WITHOUT ACCESS
 TAKING WITHOUT ACCESS ALONG PROPERTY LINE
 TAKING WITH ACCESS
 PERMANENT EASEMENT
 TEMPORARY EASEMENT

LEGEND
 CONST. (T) CONSTRUCTION EASEMENT
 SR SLOPE RIGHTS
 P PROPERTY LINE
 L TOP OF CUT
 TOE OF SLOPE

APPROVED: LAWRENCE BLISS, L.S. DATE: 03-27-90
AGENT D. PLANS & TITLES

R. O. W. PLANS
COVENTRY
RS 0113(30)
SHEET 7 OF 28

4

TABLE OF PROJECT PROPERTY ACQUISITION

STATE OF VERMONT
AGENCY OF TRANSPORTATION
RIGHT OF WAY PLANS
DETAIL SHEET

PARCEL NO.	GRANTOR	SHEET NO.	BEGINNING STATION	ENDING STATION	TAKING	REM.	RIGHTS	TITLE TAKEN	DATE	TOWN OR CITY RECORDED	BK.	PG.	REMARKS	REVISION NO.	SHEET	DESCRIPTION OF REVISION	DATE	MADE BY	APPROVED BY	
2A	LOGAN, PAUL W. & JOANNE C. Not Acquired as of 3/10/14	16, 17	39+00 LT. 44+50 LT. REV. 46+00 LT.	REV. 54+80 LT.	0.93A±		DITCH & DR. (P) DR. (P)	MOOE		COVENTRY										
2B	Not Acquired as of 3/10/14	16, 17	REV. 53+50 RT. REV. 49+40 RT. REV. 49+50 RT.	REV. 53+97 RT. REV. 53+96 RT. REV. 53+97 RT.	0.01A±		CONST. (T) 0.11A± SLOPE (P) 0.38A±						93 S.F. ±							
2C	Not Acquired as of 3/10/14	17	REV. 54+47 RT. REV. 54+47 RT. REV. 54+55 RT.	REV. 55+65 RT. REV. 55+55 RT. REV. 55+30 RT.	0.02A±		CONST. (T) 0.02A± SLOPE (T) 0.01A±						715 S.F. ± 900 S.F. ± 490 S.F. ±							

<p>03-4152 1805 83C037</p> <p>ACCT: RYAN ZFH70J083C0370.DGN PRP: 83C03703.PRF DATE PLOTTED 28-FEB-1991</p>	<p>DR. (T)- DRAINAGE RIGHT DIT. (T)- DITCHING RIGHT CH. (T)- CHANNEL RT. DRIVE (T)- DRIVE RIGHT CUL. (T)- CULVERT RIGHT W - WATER SOURCES</p>	<p>PRESENT R.O.W. TAKING WITHOUT ACCESS TAKING WITHOUT ACCESS ALONG PROPERTY LINE TAKING WITH ACCESS PERMANENT EASEMENT TEMPORARY EASEMENT</p>	<p>LEGEND</p> <p>--- CONST. (T) --- SR SR P L L O O O</p> <p>CONSTRUCTION EASEMENT SLOPE RIGHTS PROPERTY LINE TOP OF CUT TOE OF SLOPE</p>	<p>R. O. W. PLANS</p> <p>COVENTRY RS 0113(30) SHEET 8 OF 28</p> <p>APPROVED: LAWRENCE BLISS, L.S. DATE: 03-27-90 AGENT D, PLANS & TITLES</p>
--	---	--	---	--

**STATE OF VERMONT
AGENCY OF TRANSPORTATION
RIGHT OF WAY PLANS
DETAIL SHEET**

TABLE OF PROJECT PROPERTY ACQUISITION

PARCEL NO.	GRANTOR	SHEET NO.	BEGINNING STATION	ENDING STATION	TAKING	REM.	RIGHTS	TITLE TAKEN	DATE	TOWN OR CITY RECORDED	BK.	PG.	REMARKS	REVISION NO.	SHEET	DESCRIPTION OF REVISION	DATE	MADE BY	APPROVED BY	
3A	PRATT, ROBERT J. & ELOISE W. Not Acquired as of 3/10/14	17	62+78 LT. 62+10 LT. 62+25 LT.	64+17 LT. 64+18 LT. 63+00 LT.	0.05A±		CONST. (T) 0.03A± SLOPE (P) 0.01A±	W00E		COVENTRY			2380 S. F. ± 1320 S. F. ± 570 S. F. ±							
3B	Not Acquired as of 3/10/14	17, 18 19	61+54 RT. 61+25 RT. 61+40 RT. 63+05 RT. 67+50 RT. 71+95 RT. 72+00 RT. 72+00 RT. 74+25 RT. 76+00 RT. 79+90 RT. 81+48 RT. 81+50 RT. 81+52 RT.	84+93 RT. 67+50 RT. 81+75 RT. 76+25 RT. 80+15 RT.	0.96A±		DR. (P) DRIVE (T) DR. (P) DR. (P) DR. (P) CONST. (T) 0.18A± SLOPE (T) 0.02A± DITCH & DR. (P) SLOPE (T) 0.01A± DR. (P) DR. (P) DR. (P)					FENCE 24' GRAVEL M.P. 0120 1350 S. F. ± 1030 S. F. ± 38 S. F. ±								
3C	Not Acquired as of 3/10/14	17, 18	64+67 LT. 64+67 LT. 64+67 LT. 67+65 LT. 71+60 LT.	67+65 LT. 72+34 LT. 67+35 LT. 69+57 LT. 72+34 LT.	0.08A±		CONST. (T) 0.17A± SLOPE (P) 0.14A± SLOPE (P) 0.14A± SLOPE (P) 0.06A±						3669 S. F. ± 2500 S. F. ±							
4A	COVENTRY, TOWN OF	18	74+55 LT. 72+34 LT. 72+34 LT.	75+22 LT. 75+22 LT. 75+22 LT.	0.01A±		CONST. (T) 0.07A± SLOPE (P) 0.20A±	W00E	2-28-91	COVENTRY	30	180-181	168 S. F. ± 3000 S. F. ±							
4B	DELETED																			
4C		17	REV. 53+97 RT. 54+25 RT.	REV. 54+47 RT.	0.01A±		APPROACH (T)						357 S. F. ± TH 39 M.P. 0108							
4D		17	64+17 LT. 64+35 LT.	64+67 LT.	0.01A±		APPROACH (T)						600 S. F. ± TH 38 M.P. 0121							
4E		19	84+78 RT. 85+25 RT.	85+60 RT.	0.03A±		APPROACH (T)						1541 S. F. ± TH 32 M.P. 0161							

ACCT. RYAN
ZFH70J83C0370.DGN
PRF: 83C03704.PRF
DATE PLOTTED 15-MAY-1990

DR. (T)- DRAINAGE RIGHT
DIT. (T)- DITCHING RIGHT
CH. (T)- CHANNEL RT.
DRIVE (T)- DRIVE RIGHT
CUL. (T)- CULVERT RIGHT
W- WATER SOURCES

PRESENT R.O.W.
TAKING WITHOUT ACCESS
TAKING WITHOUT ACCESS ALONG PROPERTY LINE
TAKING WITH ACCESS
PERMANENT EASEMENT
TEMPORARY EASEMENT

LEGEND

CONST. (T) - CONSTRUCTION EASEMENT
SR - SLOPE RIGHTS
P - PROPERTY LINE
L - TOP OF CUT
O - TDE OF SLOPE

R. O. W. PLANS

COVENTRY
RS 0113(30)
SHEET 9 OF 28

APPROVED: LAWRENCE BLISS, L.S. DATE: 03-27-90
AGENT D, PLANS & TITLES

TABLE OF PROJECT PROPERTY ACQUISITION

STATE OF VERMONT
AGENCY OF TRANSPORTATION
RIGHT OF WAY PLANS
DETAIL SHEET

PARCEL NO.	GRANTOR	SHEET NO.	BEGINNING STATION	ENDING STATION	TAKING	REM.	RIGHTS	TITLE TAKEN	DATE	TOWN OR CITY RECORDED	BK.	PG.	REMARKS	REVISION NO.	SHEET	DESCRIPTION OF REVISION	DATE	MADE BY	APPROVED BY	
9	GRAY, LYLE I. & AMY E.	22, 23	REV. 164+78 LT. REV. 164+79 LT. REV. 165+00 LT. REV. 165+18 LT. REV. 168+00 LT. REV. 168+17 LT.	REV. 169+60 LT. REV. 167+46 LT. REV. 167+30 LT. REV. 170+00 LT. REV. 169+95 LT.	0.20A±		CONST. (T) 0.06A± SLOPE (P) 0.18A± CONST. (T) 0.05A± SLOPE (P) 0.12A±	WDOE	08-18-91	COVENTRY	30	408	14' GRAVEL DRIVE IN COMMON WITH NO. 8 M.P. 0311 2650 S.F. ± 2200 S.F. ±							
10A	DALPE, JACQUES V. & MADELINE V.	23	REV. 169+48 LT. REV. 169+60 LT. REV. 169+95 LT.	REV. 172+00 LT. REV. 172+52 LT. REV. 172+80 LT.	0.09A±		SLOPE (P) 0.21A± CONST. (T) 0.06A±	WDOE	2-28-91	COVENTRY	30	181-182	3795 S.F. ± 2700 S.F. ±							
10B		23	REV. 173+70 LT. REV. 173+20 LT.	REV. 176+87 LT. REV. 176+90 LT.	0.14A±		CONST. (T) 0.04A±						1850 S.F. ±							
11	POGINY, DAVID A. & DIANA L. Not Acquired as of 3/10/14	23, 24	REV. 176+80 LT. REV. 176+87 LT. REV. 177+64 LT. REV. 178+60 LT. 184+15 LT. 186+75 LT.	187+72 LT. 187+72 LT. REV. 178+40 LT. 181+40 LT. 186+30 LT. 187+72 LT.	0.57A±		CONST. (T) 0.22A± SLOPE (P) 0.02A± SLOPE (P) 0.07A± SLOPE (P) 0.12A± SLOPE (P) 0.13A±	WDOE		COVENTRY			920 S.F. ± 3010 S.F. ±							
12	FORTUNATI, ROBERT J. & LYNN A. FORTUNATI, ROBERT A.	24	187+72 LT. 187+72 LT. 187+72 LT. 191+65 LT.	192+23 LT. 190+77 LT. 190+94 LT. 192+17 LT.	0.24A±		SLOPE (P) 0.33A± CONST. (T) 0.11A± CONST. (T) 0.01A±	WDOE	3-14-91	COVENTRY	30	183	280 S.F. ±							
13	WRIGHT, HAZEN L. & ALICE H.	24	192+17 LT. 192+17 LT. 193+75 LT.	194+57 LT. 195+80 LT. 194+80 LT.	0.12A±		CONST. (T) 0.06A± SLOPE (P) 0.01A±	WDOE	4-4-91	COVENTRY	30	195	2690 S.F. ± 300 S.F. ±							

ACCT. RYAN
Z:\F\70\918\3003\T05.DGN
PRF: 83003T05.PRF
DATE PLOTTED 19-MAR-1990

DR. (T)- DRAINAGE RIGHT
DIT. (T)- DITCHING RIGHT
CH. (T)- CHANNEL RT.
DRIVE (T)- DRIVE RIGHT
CUL. (T)- CULVERT RIGHT
W- WATER SOURCES

PRESENT R.O.W.
TAKING WITHOUT ACCESS
TAKING WITHOUT ACCESS ALONG PROPERTY LINE
TAKING WITH ACCESS
PERMANENT EASEMENT
TEMPORARY EASEMENT

LEGEND

CONST. (T)
SR SR
P SR
L
TOP OF CUT
TOE OF SLOPE

CONSTRUCTION EASEMENT
SLOPE RIGHTS
PROPERTY LINE
TOP OF CUT
TOE OF SLOPE

APPROVED: *[Signature]* DATE: 3/10/90
AGENT D. PLANS & TITLES

R. O. W. PLANS

COVENTRY
RS 0113(30)
SHEET 11 OF 28

TABLE OF PROJECT PROPERTY ACQUISITION

STATE OF VERMONT
AGENCY OF TRANSPORTATION
RIGHT OF WAY PLANS
DETAIL SHEET

PARCEL NO.	GRANTOR	SHEET NO.	BEGINNING STATION	ENDING STATION	TAKING	REM.	RIGHTS	TITLE TAKEN	DATE	TOWN OR CITY RECORDED	BK.	PG.	REMARKS	REVISION NO.	SHEET	DESCRIPTION OF REVISION	DATE	MADE BY	APPROVED BY	
14	MURPHY, PEARL V.	24, 25	198+72 LT. 195+80 LT. 198+60 LT. 198+80 LT.	199+63 LT. 197+20 LT. 199+64 LT. 199+20 LT.	0.02A±		CONST. (T) 0.01A± CONST. (T) 0.02A± SLOPE (P) 0.01A±	WDOE	6-17-91	COVENTRY	30	378-80	720 S.F. ± 650 S.F. ± 710 S.F. ± 60 S.F. ±							
15	SANDERS, DAVID R. & JUDITH M. Not Acquired as of 3/10/14	25	199+63 LT. 199+63 LT.	203+10 LT. 203+10 LT.	0.14A±		CONST. (T) 0.05A±	WDOE		COVENTRY			2040 S.F. ±							
16	CAMPBELL, JAMES A.	25	203+10 LT. 203+10 LT. 206+80 LT.	207+06 LT. 207+06 LT. 207+06 LT.	0.12A±		CONST. (T) 0.04A± SLOPE (T) 0.01A±	WDOE	5-16-91	COVENTRY	30	233	1570 S.F. ± 50 S.F. ±							
17	ROY, JOSEPH H. & ROSEMARIE J. Not Acquired as of 3/10/14	25	207+04 LT. 207+06 LT. 207+06 LT. REV. 209+12 LT. REV. 210+30 LT.	REV. 210+88 LT. 208+20 LT. REV. 210+90 LT. REV. 209+70 LT. REV. 210+70 LT.	0.06A±		SLOPE (T) 0.01A± CONST. (T) 0.08A± SLOPE (T) 0.01A± SLOPE (T) 0.01A±	WDOE		COVENTRY			2431 S.F. ± 240 S.F. ± 3400 S.F. ± 300 S.F. ± 75 S.F. ±							
18	STATE OF VERMONT FISH & GAME DEPARTMENT Not Acquired as of 3/10/14	25, 26 27	208+12 RT. 208+12 RT. REV. 209+99 RT. REV. 210+75 RT. REV. 212+00 RT. REV. 216+15 RT. REV. 217+20 RT. REV. 220+15 RT. REV. 223+50 RT. REV. 223+75 RT. REV. 224+85 RT. REV. 224+69 RT.	REV. 224+82 RT. REV. 209+05 RT. REV. 221+40 RT. REV. 215+25 RT. REV. 221+10 RT. REV. 224+85 RT. REV. 224+30 RT. REV. 224+83 RT.	0.91 A±		CONST. (T) 0.02A± DRAINAGE (P) CONST. (T) 0.25A± SLOPE (T) 0.02A± SLOPE (T) 0.08A± DIT. & DR. (P) DIT. & DR. (P) CONST. (T) 0.03A± SLOPE (T) 0.01A± SLOPE (T) 0.01A± DIT. & DR. (P)	WDOE		COVENTRY			800 S.F. ± 850 S.F. ± 3560 S.F. ± 1300 S.F. ± 435 S.F. ± 80 S.F. ±							

ACCT. RYAN
ZFM70J0830370.DGN
PRP: 83C03707.PRF
DATE PLOTTED 26-APR-1990

DR. (T)- DRAINAGE RIGHT
DIT. (T)- DITCHING RIGHT
CH. (T)- CHANNEL RT.
DRIVE (T)- DRIVE RIGHT
CUL. (T)- CULVERT RIGHT
W- WATER SOURCES

PRESENT R.O.W.
TAKING WITHOUT ACCESS
TAKING WITHOUT ACCESS ALONG PROPERTY LINE
TAKING WITH ACCESS
PERMANENT EASEMENT
TEMPORARY EASEMENT

LEGEND
CONST. (T) SR SR
P L
CONSTRUCTION EASEMENT
SLOPE RIGHTS
PROPERTY LINE
TOP OF CUT
TOP OF SLOPE

APPROVED: LAWRENCE BLISS, L.S. DATE: 02-27-90
AGENT D, PLANS & TITLES

R. O. W. PLANS

COVENTRY
RS 0113(30)
SHEET 12 OF 28

TABLE OF PROJECT PROPERTY ACQUISITION

STATE OF VERMONT
AGENCY OF TRANSPORTATION
RIGHT OF WAY PLANS
DETAIL SHEET

PARCEL NO.	GRANTOR	SHEET NO.	BEGINNING STATION	ENDING STATION	TAKING	REM.	RIGHTS	TITLE TAKEN	DATE	TOWN OR CITY RECORDED	BK.	PG.	REMARKS	REVISION NO.	SHEET	DESCRIPTION OF REVISION	DATE	MADE BY	APPROVED BY	
19	DARBY, EDWARD O. B GERTRUDE L	25, 26	REV. 210+85 LT. REV. 214+93 LT. REV. 215+33 LT.	REV. 215+94 LT. REV. 215+92 LT. REV. 215+94 LT.	0.10A±		CONST. (T) 0.02A± SLOPE (T) 0.01A±	WDOE	4-22-91	COVENTRY	30	209	800 S.F. ± 216 S.F. ±							
20	TURCOTTE, NORMAND R. & MARIE ANNE C.	26	REV. 215+94 LT. REV. 215+94 LT. REV. 215+94 LT. REV. 217+60 LT.	REV. 220+00 LT. REV. 219+97 LT. REV. 217+15 LT. REV. 218+95 LT.	0.07A±		CONST. (T) 0.07A± SLOPE (T) 0.01A± SLOPE (P) 0.06A±	WDOE	08-08-91	COVENTRY	30	401-402	2975 S.F. ± 3300 S.F. ± 570 S.F. ± 2720 S.F. ±							
21	LARAMEE, ANDRE J. & SHERYL L.	26, 27	REV. 219+97 LT. REV. 219+97 LT. REV. 220+70 LT.	REV. 224+39 LT. REV. 224+02 LT. REV. 223+90 LT.	0.16A±		CONST. (T) 0.08A± SLOPE (P) 0.09A±	WDOE	08-29-91	COVENTRY	30	433	3500 S.F. ± 3966 S.F. ±							
22	BROOKS, LINCOLN W. & ALTA L.	27	REV. 224+39 LT. REV. 224+39 LT. REV. 224+77 LT. REV. 226+30 LT. REV. 227+65 LT.	REV. 229+65 LT. REV. 229+64 LT. REV. 229+95 LT. REV. 228+85 LT. REV. 228+35 LT.	0.09A±		CONST. (T) 0.08A± SLOPE (P) 0.01A± SLOPE (T) 0.01A± SLOPE (T) 0.01A±	WDOE	4-11-91	COVENTRY	30	201-202	4075 S.F. ± 3650 S.F. ± 280 S.F. ± 285 S.F. ± 630 S.F. ±							
23	ALLEN, BARRY & ANITA	27	REV. 229+64 LT.	REV. 234+00 LT.	0.05A±			WDOE	6-20-91	COVENTRY	30	377	2160 S.F. ±							
24	ULREICH, THOMAS G. & KAREN M.	27	REV. 237+00 LT. REV. 234+65 LT. REV. 235+90 LT.	REV. 239+75 LT. REV. 237+70 LT. REV. 236+08 LT.	0.09A±		CONST. (T) 0.03A± SLOPE (T) 0.01A±	WDOE	07-16-92	COVENTRY	31	155	4137 S.F. ± 1530 S.F. ± 20 S.F. ±							

ACCT. RYAN → P109
ZFH\70\18300370.DGN
PRF: 8303108.PRF
DATE PLOTTED: 19-MAR-1990

DR. (T)- DRAINAGE RIGHT
DIT. (T)- DITCHING RIGHT
CH. (T)- CHANNEL RT.
DRIVE (T)- DRIVE RIGHT
CUL. (T)- CULVERT RIGHT
[W]- WATER SOURCES

PRESENT R.O.W.
TAKING WITHOUT ACCESS
TAKING WITHOUT ACCESS ALONG PROPERTY LINE
TAKING WITH ACCESS
PERMANENT EASEMENT
TEMPORARY EASEMENT

LEGEND
CONST. (T)
SR SR
P
L
TOP OF CUT
TOE OF SLOPE

CONSTRUCTION EASEMENT
SLOPE RIGHTS
PROPERTY LINE
TOP OF CUT
TOE OF SLOPE

APPROVED: *[Signature]* DATE: 2/21/91
AGENT D, PLANS & TITLES

R. O. W. PLANS

COVENTRY
RS 0113(30)
SHEET 13 OF 28

TABLE OF PROJECT PROPERTY ACQUISITION

STATE OF VERMONT
AGENCY OF TRANSPORTATION
RIGHT OF WAY PLANS
DETAIL SHEET

PARCEL NO.	GRANTOR	SHEET NO.	BEGINNING STATION	ENDING STATION	TAKING	REM.	RIGHTS	TITLE TAKEN	DATE	TOWN OR CITY RECORDED	BK.	PG.	REMARKS	REVISION NO.	SHEET	DESCRIPTION OF REVISION	DATE	MADE BY	APPROVED BY	
25	MADEAU, CHARLES H. & MYRNA R. <i>Not Acquired as of 3/10/14</i>	27	REV. 241+70 RT. REV. 238+02 RT. REV. 238+02 RT. REV. 240+55 RT. REV. 241+00 RT. REV. 242+00 RT. REV. 245+42 RT.	REV. 243+00 RT. REV. 238+90 RT. REV. 239+18 RT. REV. 247+24 RT. REV. 242+00 RT. REV. 247+29 RT.	0.01A±		SLOPE (P) 0.03A± CONST. (T) 0.02A± CONST. (T) 0.15A± SLOPE (T) 0.05A± SLOPE (P) 0.33A± CUL., DIT. & DR. (P)	W00E		COVENTRY			195 S.F. ± 1460 S.F. ± 1050 S.F. ± 2055 S.F. ±							
26	JARVIS, JAMES E. & LORRAINE T.	27	REV. 239+75 LT. REV. 239+75 LT. REV. 240+10 LT. REV. 242+30 LT.	REV. 243+95 LT. REV. 243+95 LT. REV. 241+90 LT. REV. 243+93 LT.	0.23A±		CONST. (T) 0.13A± SLOPE (P) 0.04A± SLOPE (P) 0.17A±	W00E	5-30-91	COVENTRY	30	348-350	1925 S.F. ±							
27A	ARCHAMBAULT, ERNEST L. & CECILE G.	27	REV. 243+93 LT. REV. 243+95 LT. REV. 244+55 LT. REV. 246+60 LT.	REV. 245+77 LT. REV. 248+35 LT. REV. 246+45 LT. REV. 248+28 LT.	0.06A±		CONST. (T) 0.11A± SLOPE (P) 0.14A± SLOPE (P) 0.14A±	W00E		COVENTRY			2610 S.F. ±							
27B		27	248+15 LT.	248+28 LT.	0.01A±								26 S.F. ±							
28A	THE NATURE CONSERVANCY <i>Not Acquired as of 3/10/14</i>	27, 28	247+29 RT. 247+20 RT. 247+25 RT.	249+44 RT. 251+50 RT. 251+53 RT.	0.03A±		CONST. (T) 0.10A± SLOPE (P) 0.25A±	W00E		COVENTRY			1520 S.F. ±							
28B	<i>Not Acquired as of 3/10/14</i>	28	250+78 RT. 251+27 RT. 251+32 RT.	251+55 RT. 251+32 RT.	0.01A±		CUL. (P) DIT. & DR. (P)						155 S.F. ±							

ACCT. RYAN
ZFV70JUB3C0370.DGN
PRF: 83C03709.PRF
DATE PLOTTED 19-MAR-1990

DR. (T)- DRAINAGE RIGHT
DIT. (T)- DITCHING RIGHT
CH. (T)- CHANNEL RT.
DRIVE (T)- DRIVE RIGHT
CUL. (T)- CULVERT RIGHT
[W]- WATER SOURCES

PRESENT R.O.W.
TAKING WITHOUT ACCESS
TAKING WITHOUT ACCESS ALONG PROPERTY LINE
TAKING WITH ACCESS
PERMANENT EASEMENT
TEMPORARY EASEMENT

LEGEND
CONST. (T)
SR SR
P
L
CONSTRUCTION EASEMENT
SLOPE RIGHTS
PROPERTY LINE
TOP OF CUT
TOE OF SLOPE

APPROVED: *[Signature]* DATE: *[Date]*
AGENT, D. PLANS & TITLES

R. O. W. PLANS

COVENTRY
RS 0113(30)
SHEET 14 OF 28

TABLE OF PROJECT PROPERTY ACQUISITION

STATE OF VERMONT
AGENCY OF TRANSPORTATION
RIGHT OF WAY PLANS
DETAIL SHEET

PARCEL NO.	GRANTOR	SHEET NO.	BEGINNING STATION	ENDING STATION	TAKING	REM.	RIGHTS	TITLE TAKEN	DATE	TOWN OR CITY RECORDED	BK.	PG.	REMARKS	REVISION NO.	SHEET	DESCRIPTION OF REVISION	DATE	MADE BY	APPROVED BY		
29	NADEAU, CHARLES H. & MYRNA R. Not Acquired as of 3/10/14	27, 28	248+28 LT. 248+28 LT. 248+35 LT.	256+00 LT. 255+65 LT. 255+90 LT.	0.17A±		SLOPE (P) CONST. (T) 0.51A± 0.17A±	WDOE		COVENTRY											
30	NADEAU, CHARLES H. & MYRNA R. Not Acquired as of 3/10/14	28	251+53 RT. 251+40 RT. 251+45 RT. 251+47 RT.	256+00 RT. 252+50 RT. 252+75 RT.	0.10A±		DRAINAGE (P) CONST. (T) 0.02A± SLOPE (T) 0.06A±	WDOE		COVENTRY			700 S.F.± 2475 S.F.±								
31	CITIZEN UTILITY COMPANY												UTILITY								
32	NEW ENGLAND TELEPHONE COMPANY												UTILITY								
33	STONE, STEVEN R. & BROMLEY, LOIS	17	61+30 LT.										14' GRAVEL DRIVE MP 0112								
	MAINT. AGREE. AREA NO. 1		64+38 LT.	64+41 LT.									TH 38 LENGTH 33'								
	MAINT. AGREE. AREA NO. 2		85+19 RT.	85+09 RT.									TH 32 LENGTH 24'								
	MAINT. AGREE. AREA NO. 3		REV. 54+25 RT.	REV. 54+22 RT.									TH 39 LENGTH 24'								

03-4152 1805 83C037
ACCT:RYAN
Z:\1670183C037D.DGN
PRF: 83C037D0.PRF
DATE PLOTTED 28-FEB-1991

DR. (T)- DRAINAGE RIGHT
DIT. (T)- DITCHING RIGHT
CH. (T)- CHANNEL RT.
DRIVE (T)- DRIVE RIGHT
CUL. (T)- CULVERT RIGHT
W- WATER SOURCES

PRESENT R.O.W.
TAKING WITHOUT ACCESS
TAKING WITHOUT ACCESS ALONG PROPERTY LINE
TAKING WITH ACCESS
PERMANENT EASEMENT
TEMPORARY EASEMENT

LEGEND
CONST. (T)
SR SR CONSTRUCTION EASEMENT
P SLOPE RIGHTS
L PROPERTY LINE
TOP OF CUT
TOE OF SLOPE

APPROVED: LAWRENCE BLISS, L.S. DATE: 03-27-90
AGENT D, PLANS & TITLES

R. O. W. PLANS
COVENTRY
RS 0113(30)
SHEET 15 OF 28

DATE	
BY	
DESIGNED	
CHECKED	
APPROVED	
DATE	
BY	
DATE	
BY	

DATE	
BY	
DESIGNED	
CHECKED	
APPROVED	
DATE	
BY	
DATE	
BY	

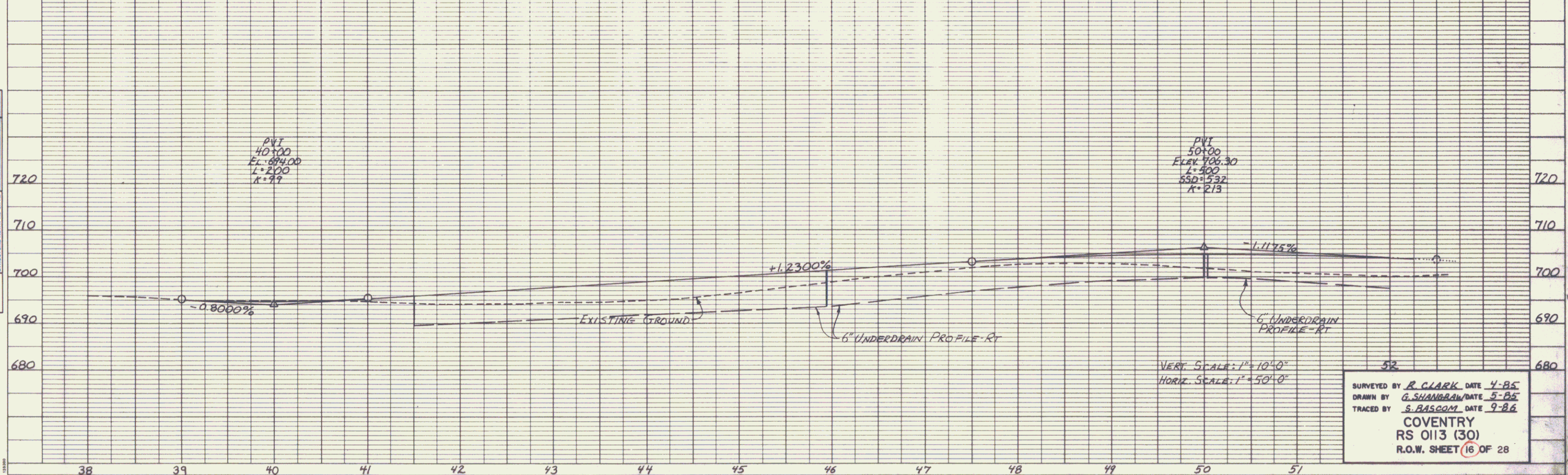
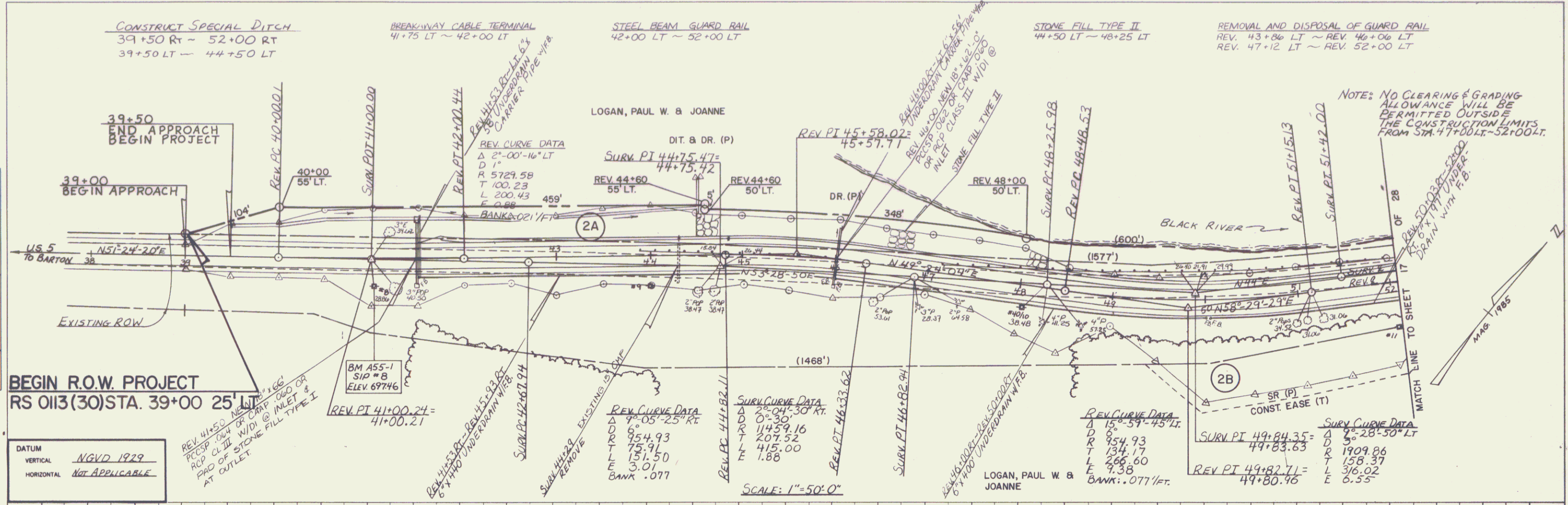

SURVEYED BY R. CLARK DATE 4-85
 DRAWN BY G. SHANBRAW DATE 5-85
 TRACED BY S. BASCOM DATE 9-86
COVENTRY
 RS 0113 (30)
 R.O.W. SHEET 16 OF 28

NOTE: NO CLEARING & GRADING ALLOWANCE WILL BE PERMITTED OUTSIDE THE CONSTRUCTION LIMITS FROM STA. 82+00 RT - 90+00 RT.

DATE	
BY	
REVISIONS	
NO.	DESCRIPTION
1	AS SHOWN

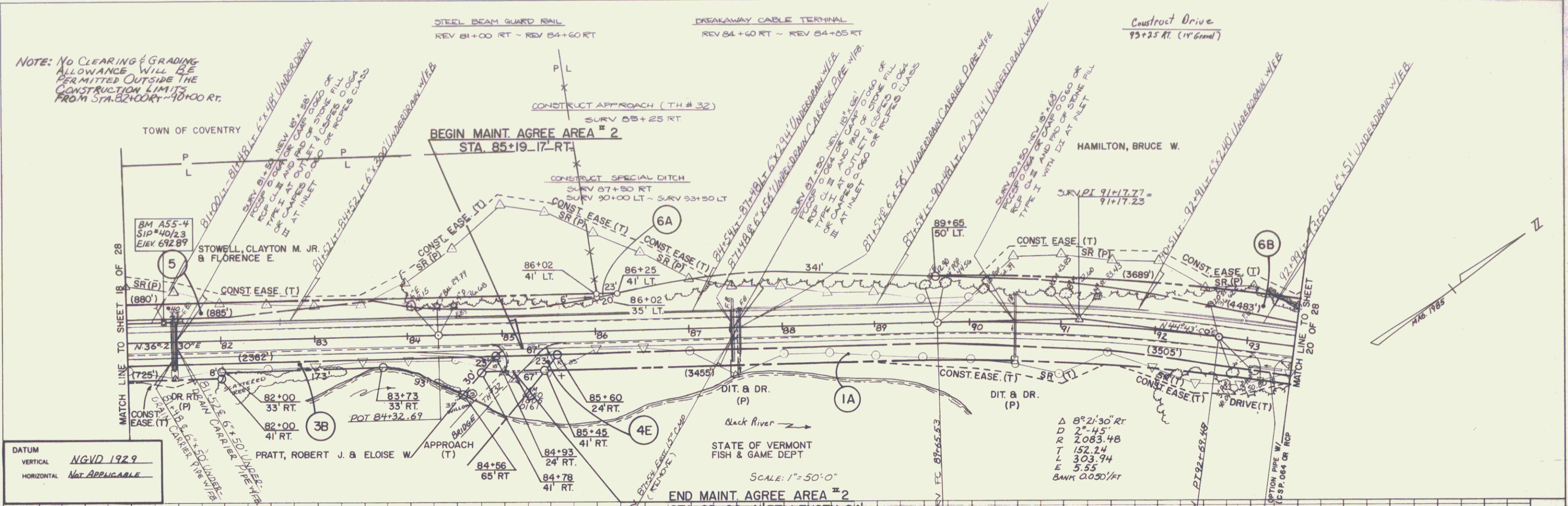

DATUM
VERTICAL NGVD 1929
HORIZONTAL Not Applicable

DATE	
BY	
REVISIONS	
NO.	DESCRIPTION
1	AS SHOWN

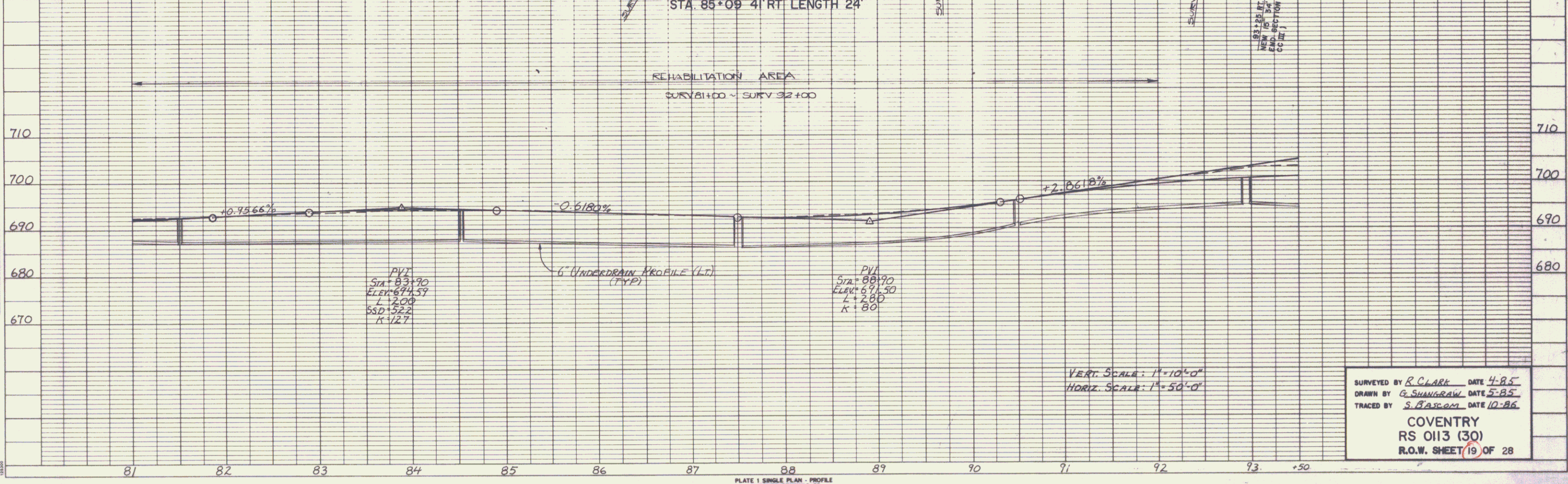

SURVEYED BY R. CLARK DATE 4-85
DRAWN BY G. SHANRAW DATE 5-85
TRACED BY S. BARCOM DATE 10-86
COVENTRY
RS 013 (30)
R.O.W. SHEET 19 OF 28

PLAN
SCALE: 1" = 50'-0"

PROFILE
SCALE: 1" = 10'-0"

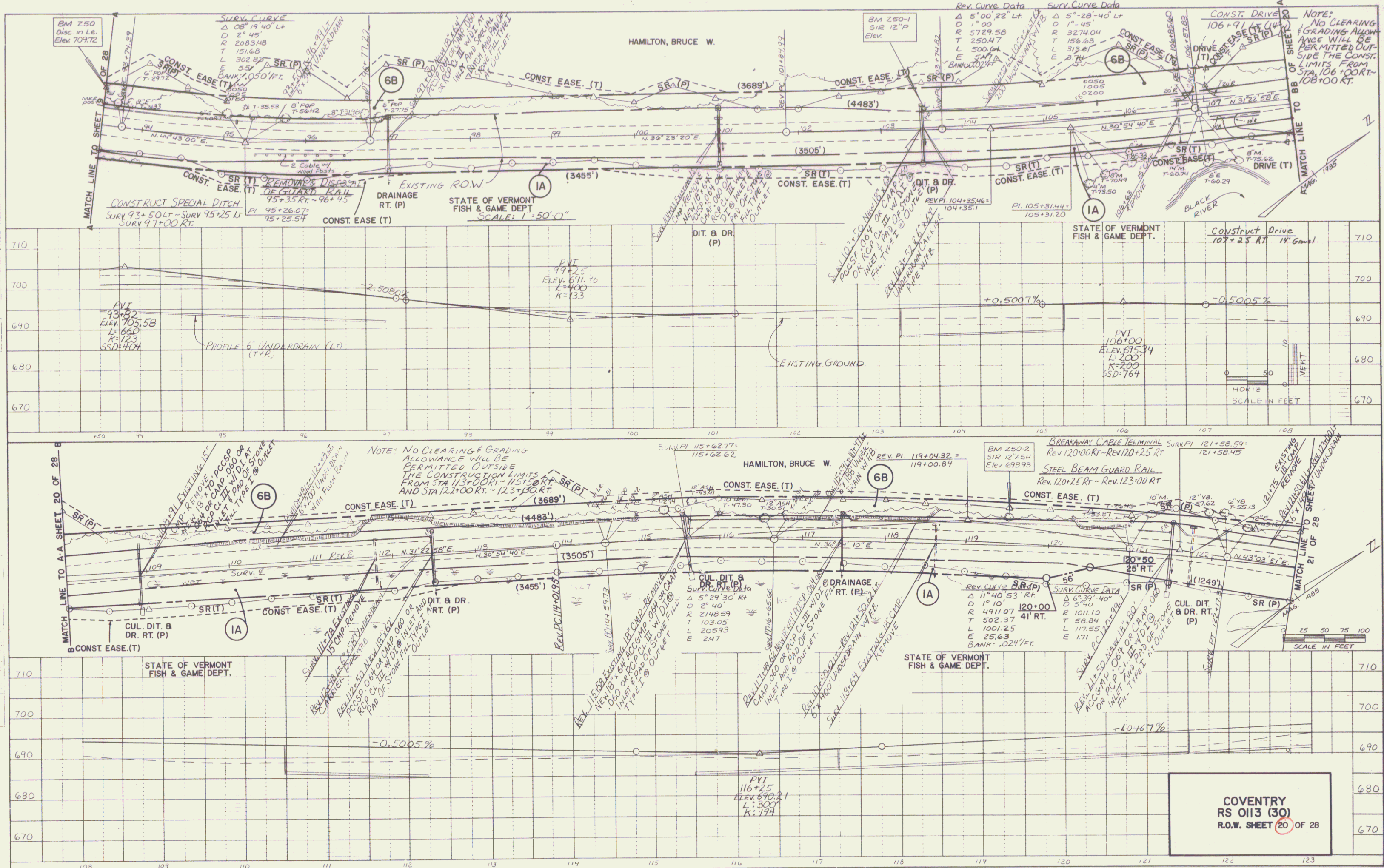

DATE	
BY	
DESIGNED	
CHECKED	
IN CHARGE	
DATE	
BY	
DESIGNED	
CHECKED	
IN CHARGE	

DATE	
BY	
DESIGNED	
CHECKED	
IN CHARGE	
DATE	
BY	
DESIGNED	
CHECKED	
IN CHARGE	

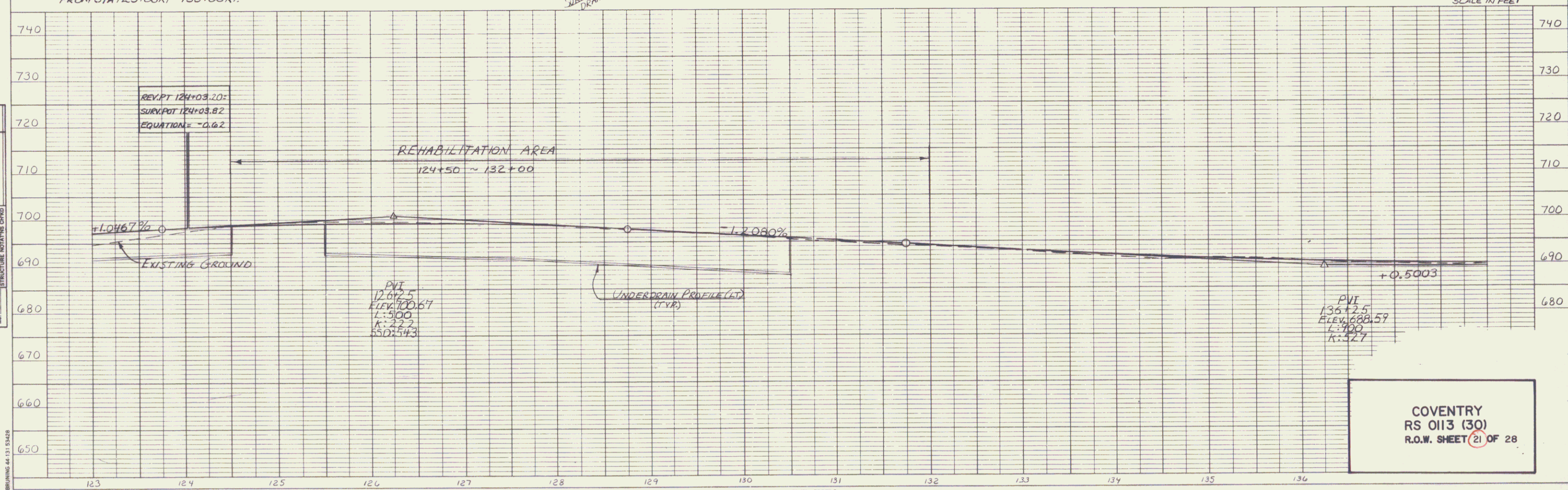
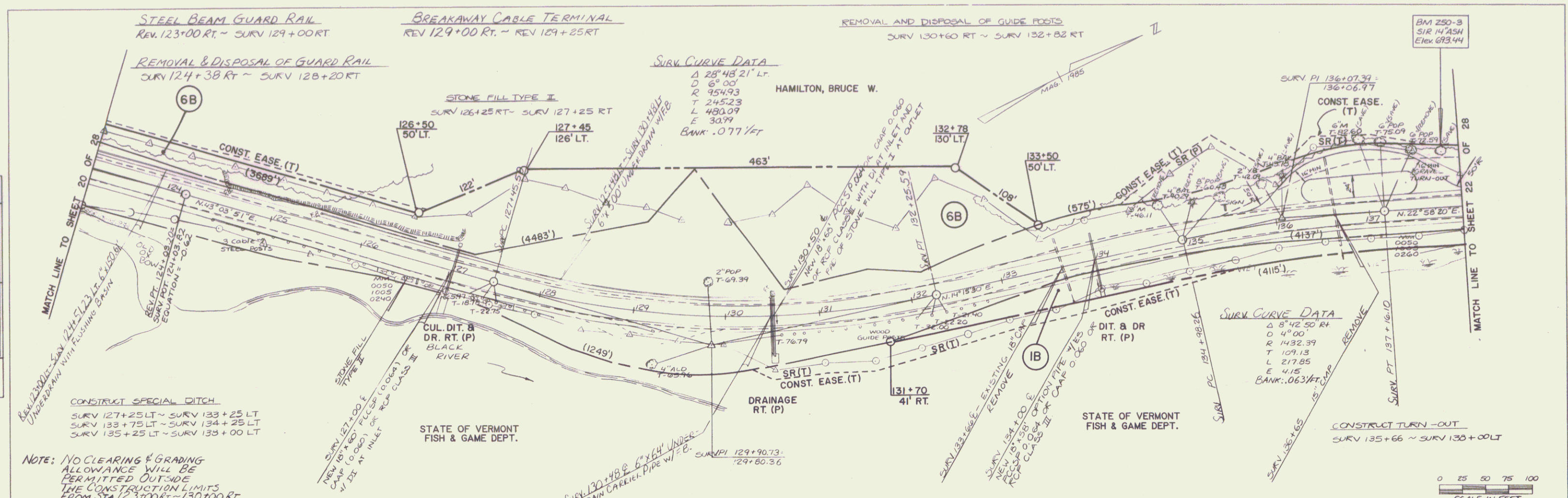

COVENTRY
RS 013 (30)
R.O.W. SHEET 21 OF 28

PLAN	DESIGNED	DATE
	PLOTTED	BY
NOTE BOOK	CHECKED	DATE
	BY	BY

PROFILE	DESIGNED	DATE
	PLOTTED	BY
NOTE BOOK	CHECKED	DATE
	BY	BY

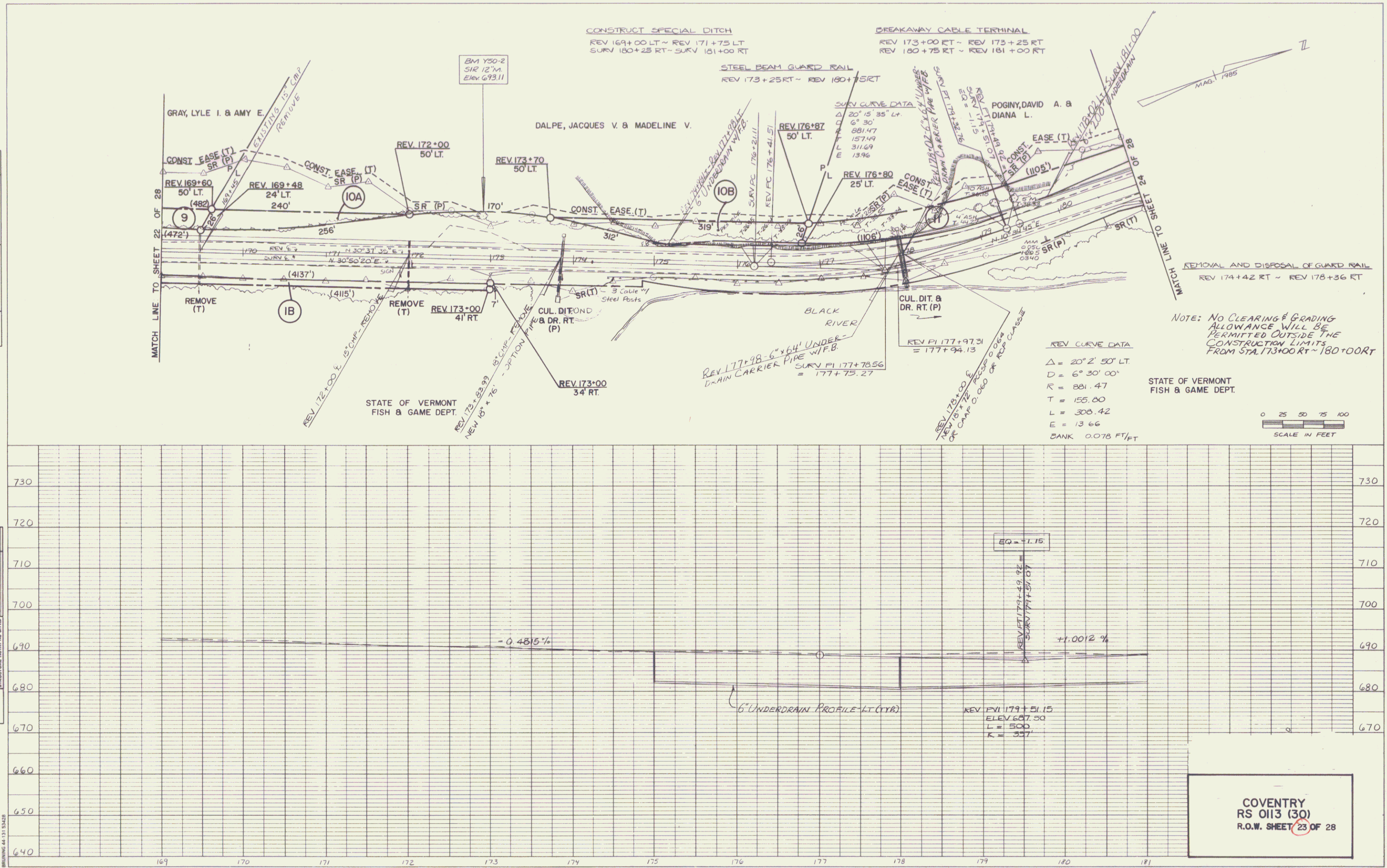
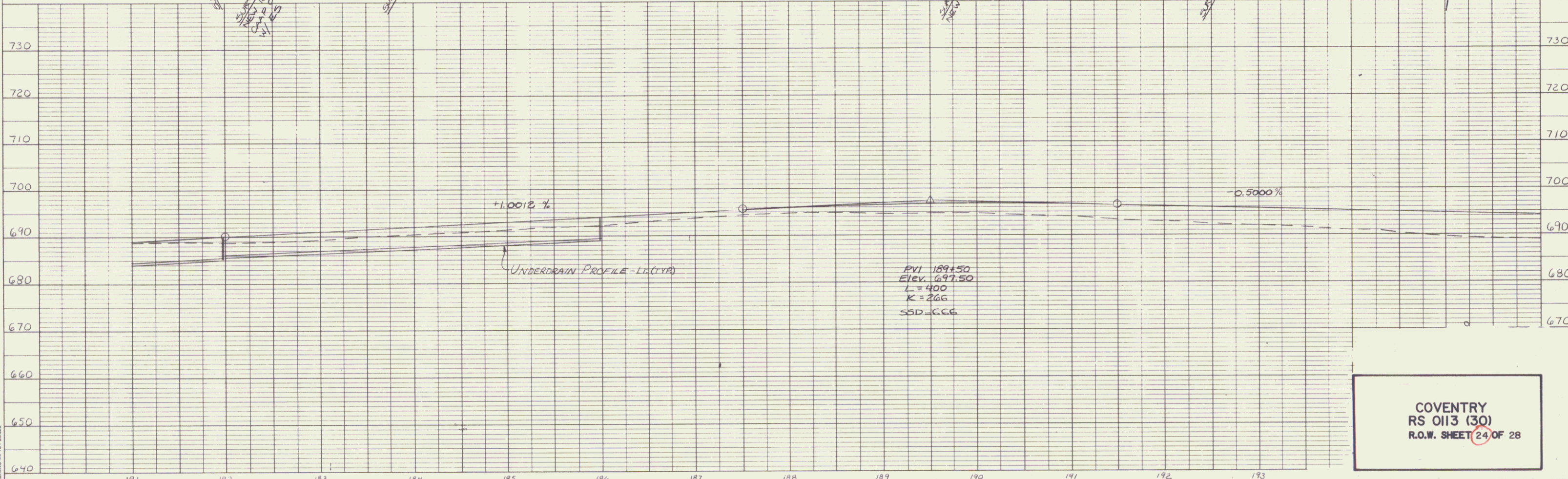
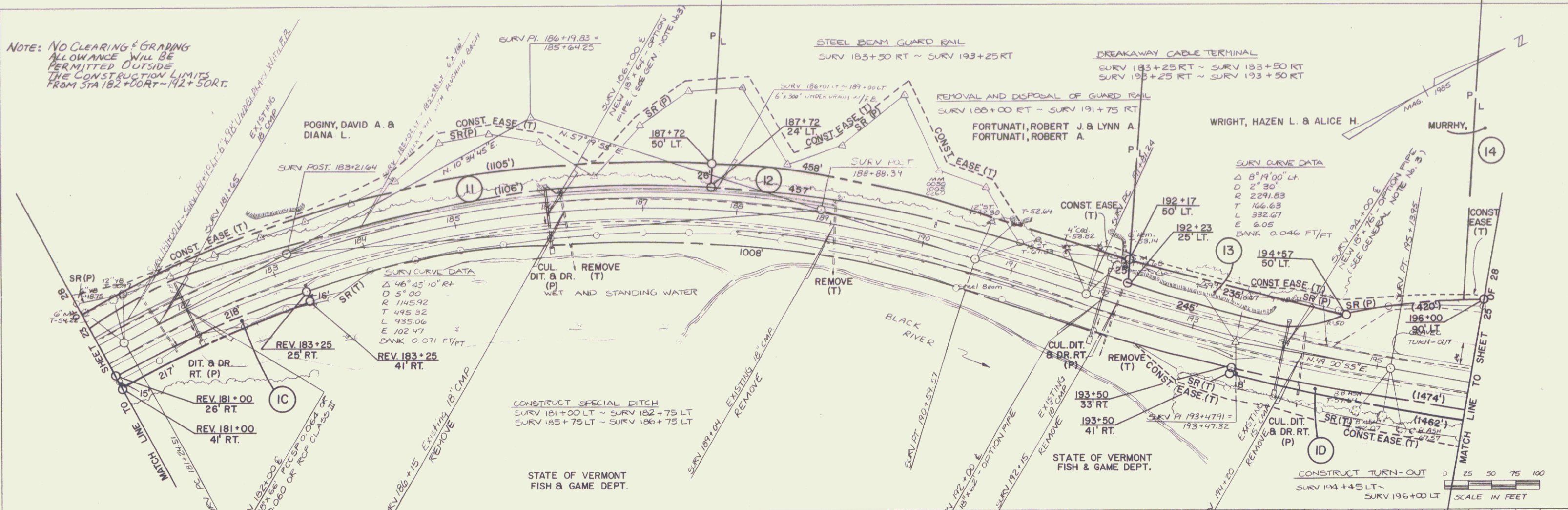

PLATE 1 SINGLE PLAN - PROFILE

NOTE: NO CLEARING & GRADING ALLOWANCE WILL BE PERMITTED OUTSIDE THE CONSTRUCTION LIMITS FROM STA 182+00 RT - 192+50 RT.

DATE	BY
02/22/20	CS/ALM
REVISIONS	
1. REVISED	CS/ALM
2. REVISED	CS/ALM
3. REVISED	CS/ALM
4. REVISED	CS/ALM
5. REVISED	CS/ALM
6. REVISED	CS/ALM
7. REVISED	CS/ALM
8. REVISED	CS/ALM
9. REVISED	CS/ALM
10. REVISED	CS/ALM
11. REVISED	CS/ALM
12. REVISED	CS/ALM
13. REVISED	CS/ALM
14. REVISED	CS/ALM
15. REVISED	CS/ALM
16. REVISED	CS/ALM
17. REVISED	CS/ALM
18. REVISED	CS/ALM
19. REVISED	CS/ALM
20. REVISED	CS/ALM
21. REVISED	CS/ALM
22. REVISED	CS/ALM
23. REVISED	CS/ALM
24. REVISED	CS/ALM
25. REVISED	CS/ALM
26. REVISED	CS/ALM
27. REVISED	CS/ALM
28. REVISED	CS/ALM
29. REVISED	CS/ALM
30. REVISED	CS/ALM
31. REVISED	CS/ALM
32. REVISED	CS/ALM
33. REVISED	CS/ALM
34. REVISED	CS/ALM
35. REVISED	CS/ALM
36. REVISED	CS/ALM
37. REVISED	CS/ALM
38. REVISED	CS/ALM
39. REVISED	CS/ALM
40. REVISED	CS/ALM
41. REVISED	CS/ALM
42. REVISED	CS/ALM
43. REVISED	CS/ALM
44. REVISED	CS/ALM
45. REVISED	CS/ALM
46. REVISED	CS/ALM
47. REVISED	CS/ALM
48. REVISED	CS/ALM
49. REVISED	CS/ALM
50. REVISED	CS/ALM
51. REVISED	CS/ALM
52. REVISED	CS/ALM
53. REVISED	CS/ALM
54. REVISED	CS/ALM
55. REVISED	CS/ALM
56. REVISED	CS/ALM
57. REVISED	CS/ALM
58. REVISED	CS/ALM
59. REVISED	CS/ALM
60. REVISED	CS/ALM
61. REVISED	CS/ALM
62. REVISED	CS/ALM
63. REVISED	CS/ALM
64. REVISED	CS/ALM
65. REVISED	CS/ALM
66. REVISED	CS/ALM
67. REVISED	CS/ALM
68. REVISED	CS/ALM
69. REVISED	CS/ALM
70. REVISED	CS/ALM
71. REVISED	CS/ALM
72. REVISED	CS/ALM
73. REVISED	CS/ALM
74. REVISED	CS/ALM
75. REVISED	CS/ALM
76. REVISED	CS/ALM
77. REVISED	CS/ALM
78. REVISED	CS/ALM
79. REVISED	CS/ALM
80. REVISED	CS/ALM
81. REVISED	CS/ALM
82. REVISED	CS/ALM
83. REVISED	CS/ALM
84. REVISED	CS/ALM
85. REVISED	CS/ALM
86. REVISED	CS/ALM
87. REVISED	CS/ALM
88. REVISED	CS/ALM
89. REVISED	CS/ALM
90. REVISED	CS/ALM
91. REVISED	CS/ALM
92. REVISED	CS/ALM
93. REVISED	CS/ALM
94. REVISED	CS/ALM
95. REVISED	CS/ALM
96. REVISED	CS/ALM
97. REVISED	CS/ALM
98. REVISED	CS/ALM
99. REVISED	CS/ALM
100. REVISED	CS/ALM

DATE	BY
02/22/20	CS/ALM
REVISIONS	
1. REVISED	CS/ALM
2. REVISED	CS/ALM
3. REVISED	CS/ALM
4. REVISED	CS/ALM
5. REVISED	CS/ALM
6. REVISED	CS/ALM
7. REVISED	CS/ALM
8. REVISED	CS/ALM
9. REVISED	CS/ALM
10. REVISED	CS/ALM
11. REVISED	CS/ALM
12. REVISED	CS/ALM
13. REVISED	CS/ALM
14. REVISED	CS/ALM
15. REVISED	CS/ALM
16. REVISED	CS/ALM
17. REVISED	CS/ALM
18. REVISED	CS/ALM
19. REVISED	CS/ALM
20. REVISED	CS/ALM
21. REVISED	CS/ALM
22. REVISED	CS/ALM
23. REVISED	CS/ALM
24. REVISED	CS/ALM
25. REVISED	CS/ALM
26. REVISED	CS/ALM
27. REVISED	CS/ALM
28. REVISED	CS/ALM
29. REVISED	CS/ALM
30. REVISED	CS/ALM
31. REVISED	CS/ALM
32. REVISED	CS/ALM
33. REVISED	CS/ALM
34. REVISED	CS/ALM
35. REVISED	CS/ALM
36. REVISED	CS/ALM
37. REVISED	CS/ALM
38. REVISED	CS/ALM
39. REVISED	CS/ALM
40. REVISED	CS/ALM
41. REVISED	CS/ALM
42. REVISED	CS/ALM
43. REVISED	CS/ALM
44. REVISED	CS/ALM
45. REVISED	CS/ALM
46. REVISED	CS/ALM
47. REVISED	CS/ALM
48. REVISED	CS/ALM
49. REVISED	CS/ALM
50. REVISED	CS/ALM
51. REVISED	CS/ALM
52. REVISED	CS/ALM
53. REVISED	CS/ALM
54. REVISED	CS/ALM
55. REVISED	CS/ALM
56. REVISED	CS/ALM
57. REVISED	CS/ALM
58. REVISED	CS/ALM
59. REVISED	CS/ALM
60. REVISED	CS/ALM
61. REVISED	CS/ALM
62. REVISED	CS/ALM
63. REVISED	CS/ALM
64. REVISED	CS/ALM
65. REVISED	CS/ALM
66. REVISED	CS/ALM
67. REVISED	CS/ALM
68. REVISED	CS/ALM
69. REVISED	CS/ALM
70. REVISED	CS/ALM
71. REVISED	CS/ALM
72. REVISED	CS/ALM
73. REVISED	CS/ALM
74. REVISED	CS/ALM
75. REVISED	CS/ALM
76. REVISED	CS/ALM
77. REVISED	CS/ALM
78. REVISED	CS/ALM
79. REVISED	CS/ALM
80. REVISED	CS/ALM
81. REVISED	CS/ALM
82. REVISED	CS/ALM
83. REVISED	CS/ALM
84. REVISED	CS/ALM
85. REVISED	CS/ALM
86. REVISED	CS/ALM
87. REVISED	CS/ALM
88. REVISED	CS/ALM
89. REVISED	CS/ALM
90. REVISED	CS/ALM
91. REVISED	CS/ALM
92. REVISED	CS/ALM
93. REVISED	CS/ALM
94. REVISED	CS/ALM
95. REVISED	CS/ALM
96. REVISED	CS/ALM
97. REVISED	CS/ALM
98. REVISED	CS/ALM
99. REVISED	CS/ALM
100. REVISED	CS/ALM



COVENTRY
RS 0113 (30)
R.O.W. SHEET 24 OF 28

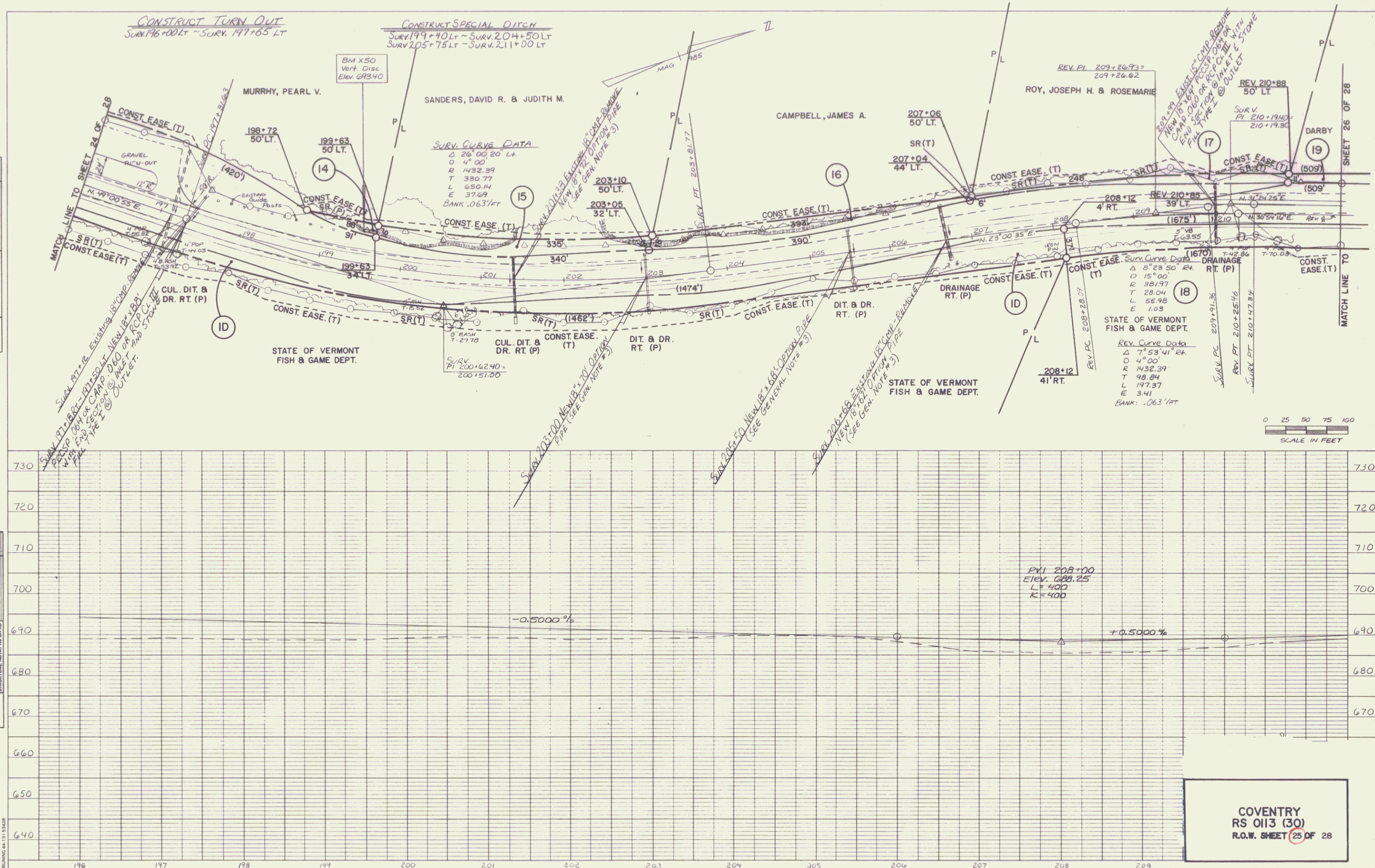

PLAN

DESIGNED BY	E. CLARK
PLOTTED BY	G. SHANGHAI
CHECKED BY	
DATE	
BY	
DATE	

PROFILE

DESIGNED BY	E. CLARK
PLOTTED BY	G. SHANGHAI
CHECKED BY	
DATE	
BY	
DATE	

BRUNING 44-13-13428

PLATE 1 SINGLE PLAN - PROFILE
CHARLES BRUNING CO.

COVENTRY
RS 0113 (30)
R.O.W. SHEET 25 OF 28

PLAN
 SHEET NO. 27 OF 28
 PROJECT NO. 0113 (30)
 DATE: 11/15/11

PROFILE
 SHEET NO. 27 OF 28
 PROJECT NO. 0113 (30)
 DATE: 11/15/11

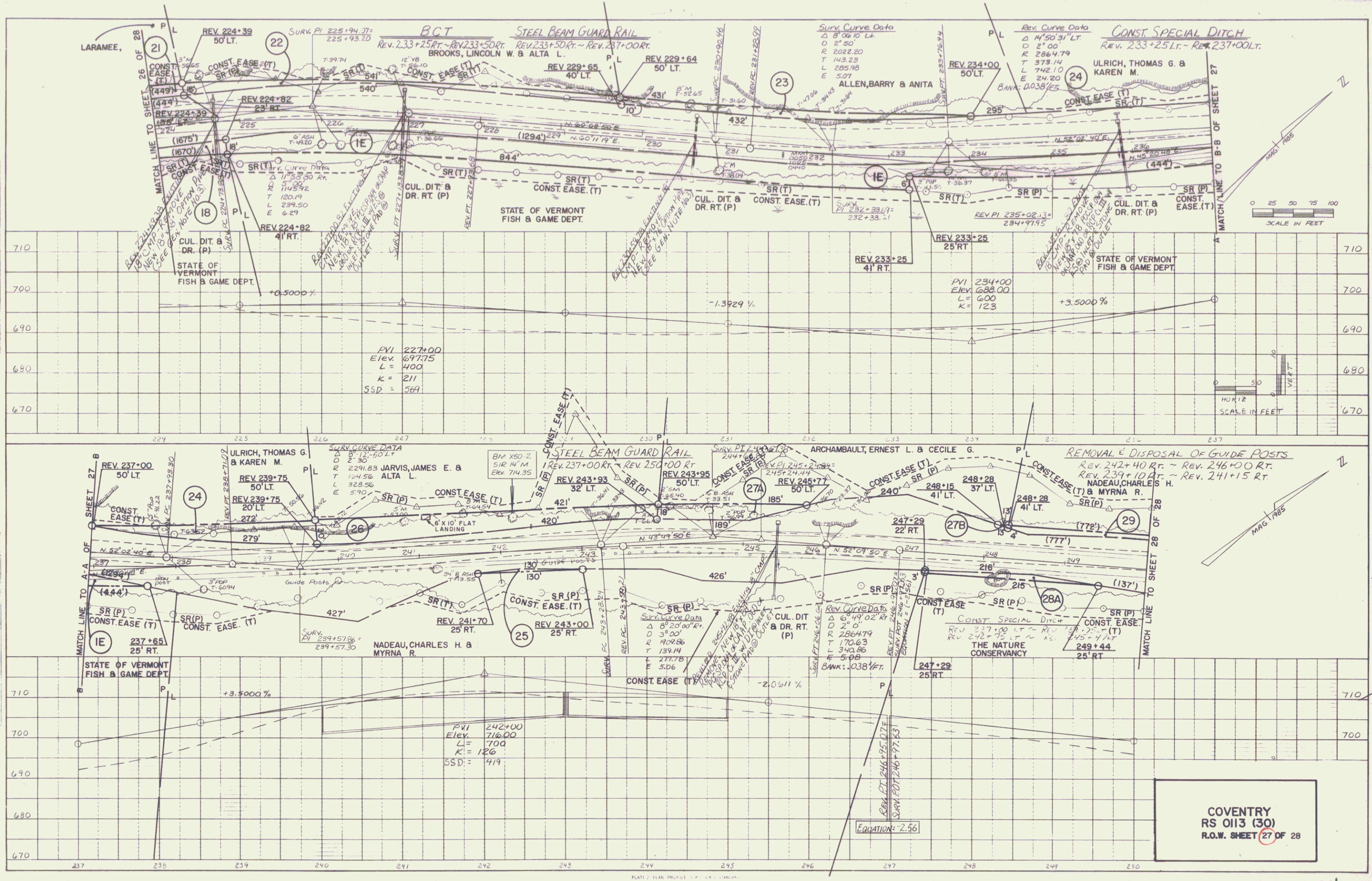

PLAN
 SURVEYED BY: J. C. BRUNING
 ALIGNED BY: J. C. BRUNING
 CHECKED BY: J. C. BRUNING
 DATE: 11/15/48

PROFILE
 SURVEYED BY: J. C. BRUNING
 CHECKED BY: J. C. BRUNING
 DATE: 11/15/48

