

COLD PLANING, BITUMINOUS PAVEMENT
 STA 10+476 - 10+495 CL
 CONSTRUCT DRIVE
 STA 10+470 RT - 10.3m WIDE,
 11.3 m LONG, GRAVEL
 REMOVAL OF EXISTING FENCE
 STA 10+420 - 10+495 LT
 CONSTRUCT RECREATION PATH
 (SEE ROADWAY CROSS SECTIONS)
 STA 10+420 - 10+447 RT - 2.4m WIDE, GRAVEL FOOT PATH

CURVE #2 DATA
 $\Delta = 33^{\circ}31'28''$ LT
 $R = 245.000$
 $T = 73.794$
 $L = 143.353$
 $E = 10.872$
 BANK = 0.060

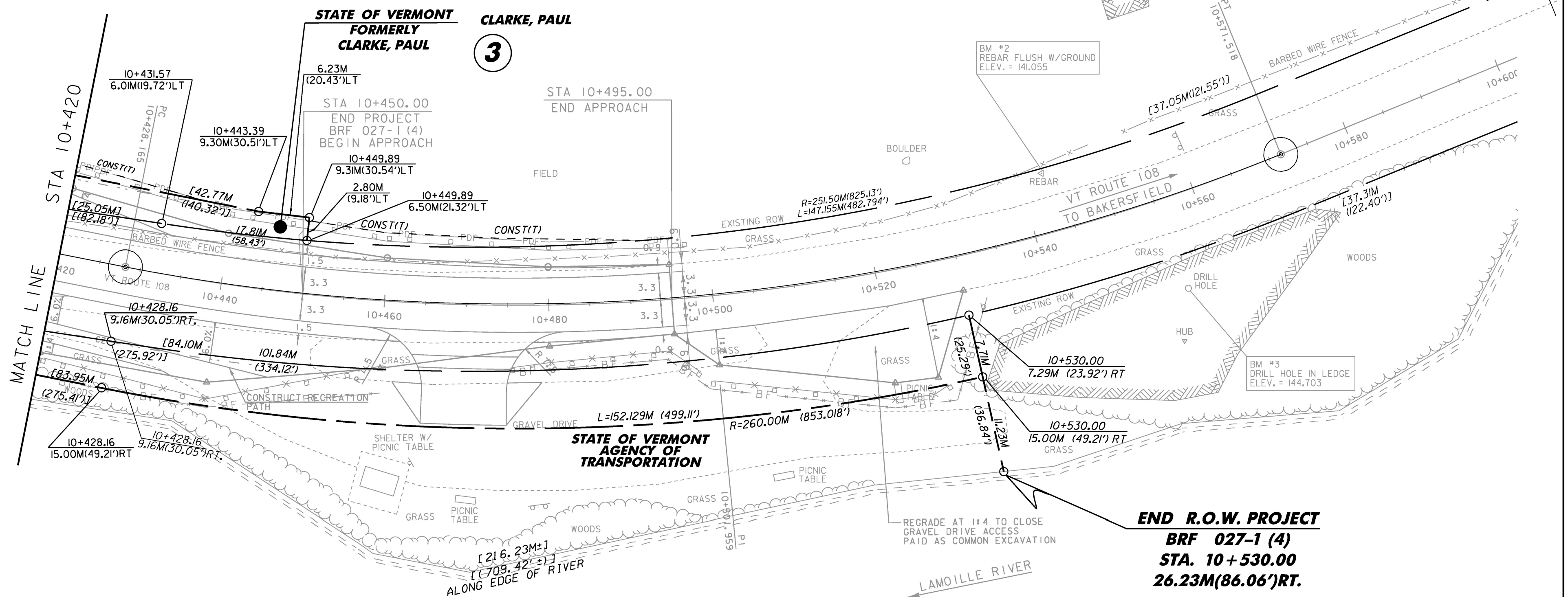
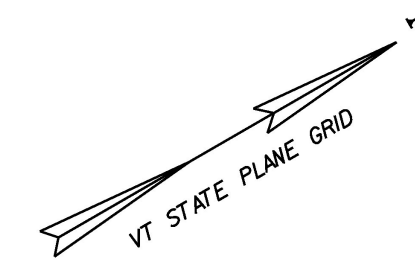

END R.O.W. PROJECT
BRF 027-1 (4)
STA. 10 + 530.00
26.23M(86.06')RT.

LINE SHOWN ON THIS PLAN AS EXISTING PROPERTY LINES P/L ARE BELIEVED TO BE ACCURATE BUT SHOULD NOT BE RELIED UPON FOR PURPOSES UNRELATED TO THE STATE OF VERMONT'S ACQUISITION OF LAND AND RIGHTS FOR THIS PROJECT.

FOR R.O.W. USE ONLY



BRF LAYOUT #4

PROJECT NAME:	CAMBRIDGE	PLOT DATE:	05-JUN-2012
PROJECT NUMBER:	BRF 027-1 (4)	DRAWN BY:	B. FERLAZO
FILE NAME:	r78f163BRFloy4.dgn	DESIGNED BY:	S. SCRIBNER
PROJECT LEADER:	M.EVANS-MONGEON	CHECKED BY:	H. PETROVS
R.O.W. BRF LAYOUT SHEET 4			SHEET 187 OF 214