

**VT ROUTE 108 STA. 10+082.794
END ROADWAY PROJECT
STP 030-2(27)
BEGIN BRIDGE PROJECT
BRF 027-1(4)**

CONSTRUCT DRIVE
 STA. 10+055.294, LT. (8m PAVED)
 STA. 20+073.010, LT. (10m PAVED)
 STA. 20+187.354, LT. (12m PAVED)

620.50-REMOVING AND RESETTING FENCE
 STA. 10+072.000 - STA. 10+082.794, RT.



STATION ELEVATION OF SEWER MANHOLES
 STA. 9+973.180, RT.

STATION	NORTHING	EASTING
PC 10+048.169	238694.7594	473822.9178
PI 10+202.302	238793.0980	473704.2320
PT 10+287.865	238909.0681	473805.7590

CURVE DATA #4

R	= 150.000m
Δ	= 9°33'24.93" RT.
D	= 17°38'33.09"
L	= 239.695m
T	= 154.132m
C	= 214.995m
M	= 45.385m
E	= 65.074m
e	= 7.8 %

678.45-REMOVAL OF EXISTING
 TRAFFIC CONTROL SIGNAL SYSTEM
 STA. 10+000.000

6
 LITTLE GRAY RABBIT LLC - LESSOR
 K-2 CONSTRUCTION, INC. - LESSEE

NF
 JOYCE ELIZABETH SELBY JACOBS
 TRUSTEE OF THE JOYCE ELIZABETH
 SELBY JACOBS 1993 REVOCABLE TRUST

**VT ROUTE 15 STA. 20+130.638 =
 VT ROUTE 108 STA. 10+000.000**

**BEGIN R.O.W. PROJECT
 BRF 027-1 (4)
 STA. 10+008.17
 28.86M(94.68') RT.**

1
 1159 FOOTE BROOK ROAD, LLC LESSOR
 G.W. TATRO CONSTRUCTION, INC. LESSEE

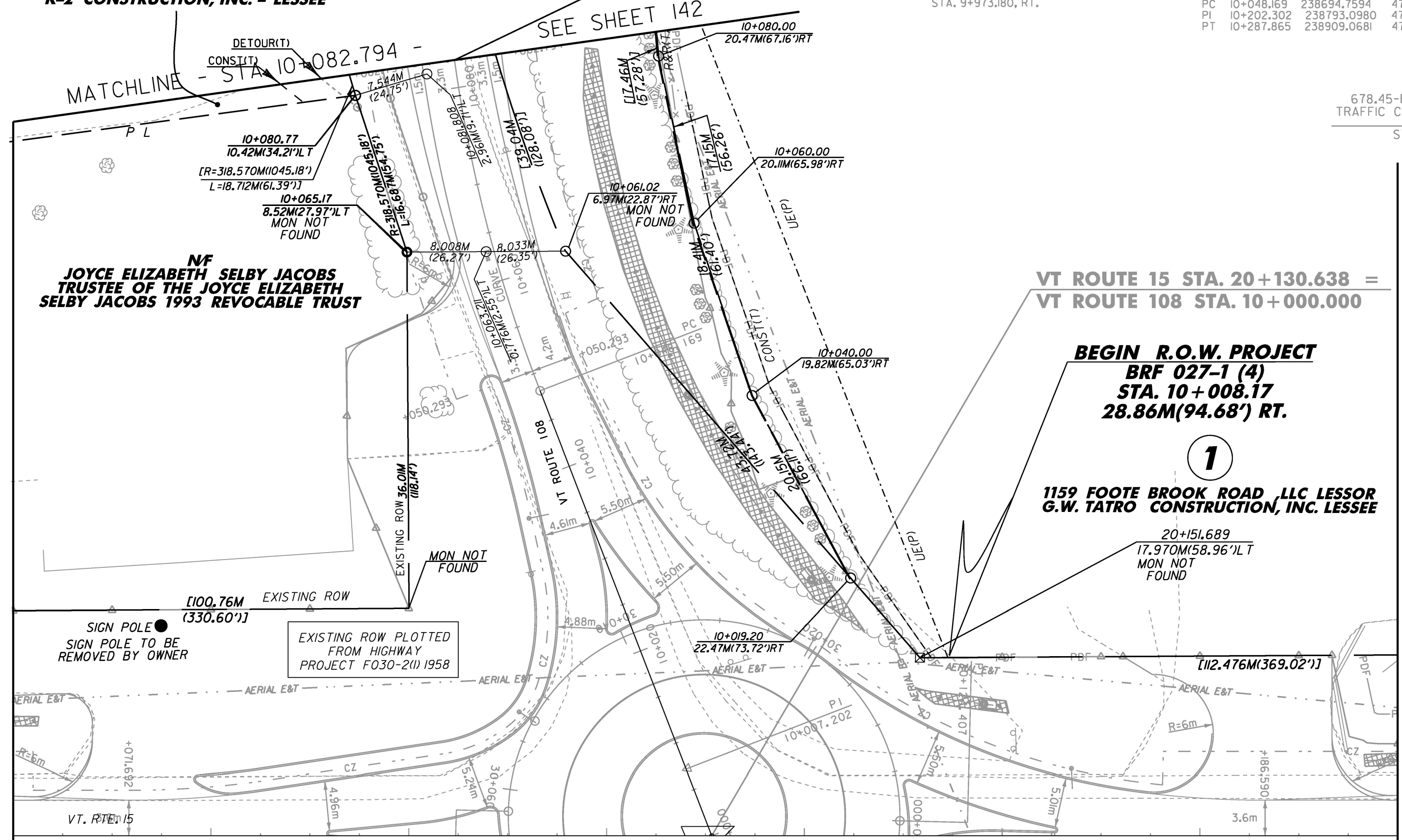

EXISTING ROW
 [100.76M
 (330.60')]

SIGN POLE
 SIGN POLE TO BE
 REMOVED BY OWNER

EXISTING ROW PLOTTED
 FROM HIGHWAY
 PROJECT F030-2(1) 1958

**FOR R.O.W.
 USE ONLY**

LINE SHOWN ON THIS PLAN AS EXISTING
 PROPERTY LINES P/L ARE BELIEVED TO
 BE ACCURATE BUT SHOULD NOT BE RELIED
 UPON FOR PURPOSES UNRELATED TO THE
 STATE OF VERMONT'S ACQUISITION OF LAND
 AND RIGHTS FOR THIS PROJECT.



BRF LAYOUT #1

PROJECT NAME:	CAMBRIDGE	PLOT DATE:	05-JUN-2012
PROJECT NUMBER:	BRF 027-1(4)	DRAWN BY:	B. FERLAZO
FILE NAME:	r78f163BRFlay1.dgn	CHECKED BY:	H. PETROVS
PROJECT LEADER:	JLS	R.O.W. BRF LAYOUT SHEET 1	SHEET 184 OF 214