

COLD PLANING, BITUMINOUS PAVEMENT
 STA. 135+50 - STA. 135+90, LT & RT

N/F
**J.P. CARRERA
 & SONS, INC.**

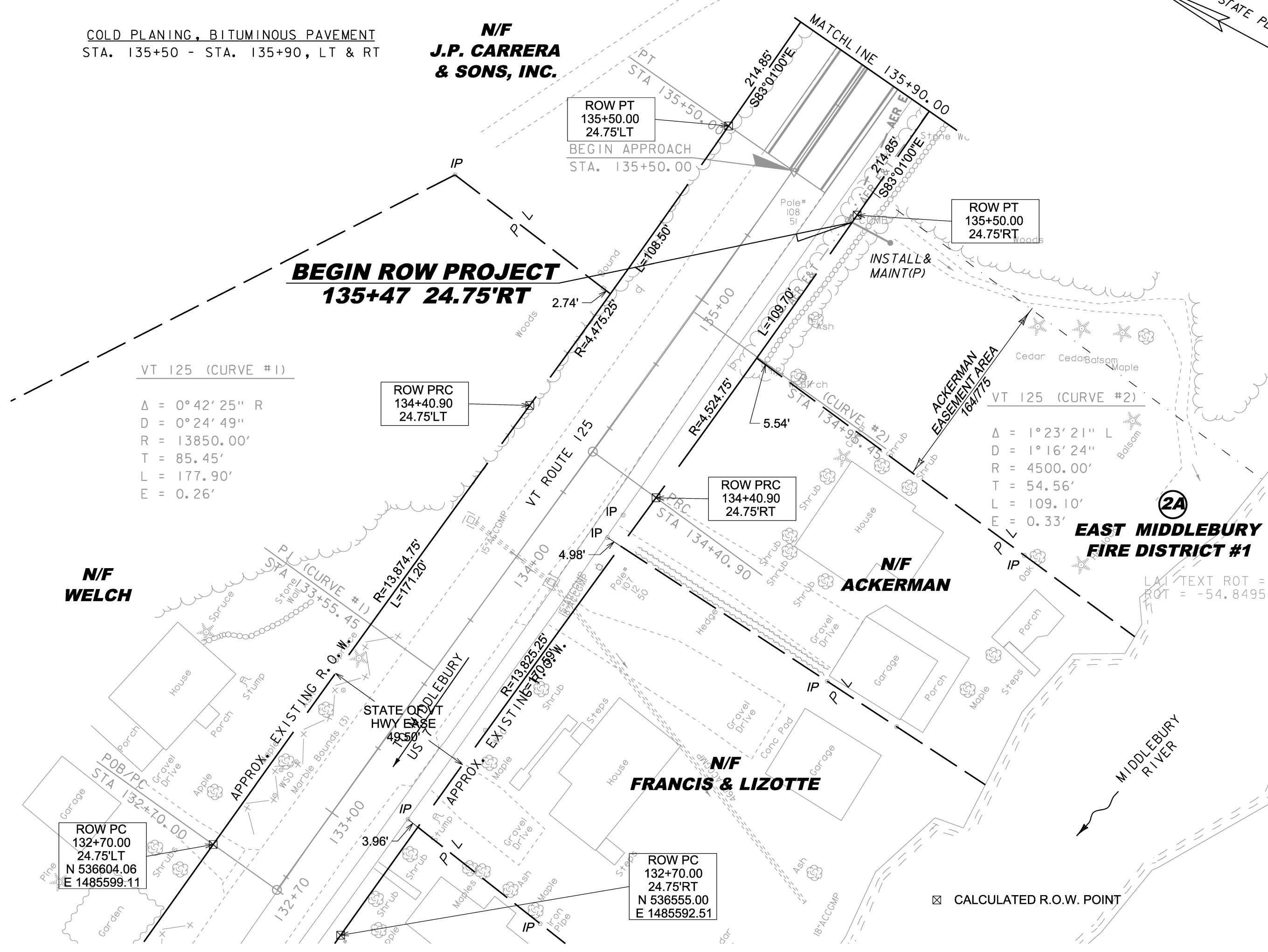
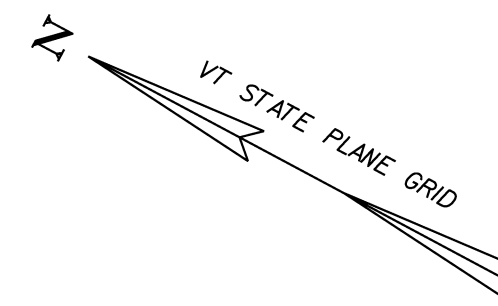

LINES SHOWN ON THIS PLAN AS EXISTING
 PROPERTY LINES P/L ARE BELIEVED TO
 BE ACCURATE BUT SHOULD NOT BE RELIED
 UPON FOR PURPOSES UNRELATED TO THE
 STATE OF VERMONT'S ACQUISITION OF LAND
 AND RIGHTS FOR THIS PROJECT.

**FOR R.O.W.
 USE ONLY**

PROJECT NAME: MIDDLEBURY	
PROJECT NUMBER: RS 0174(8)	
FILE NAME: r78f217lay1.dgn	PLOT DATE: 05-DEC-2012
PROJECT LEADER: J. FITCH	DRAWN BY: M. TROTTIER
DESIGNED BY: D.M. PECK	CHECKED BY: E. PIERCE
ROW LAYOUT SHEET 1 OF 3	SHEET 3 OF 21