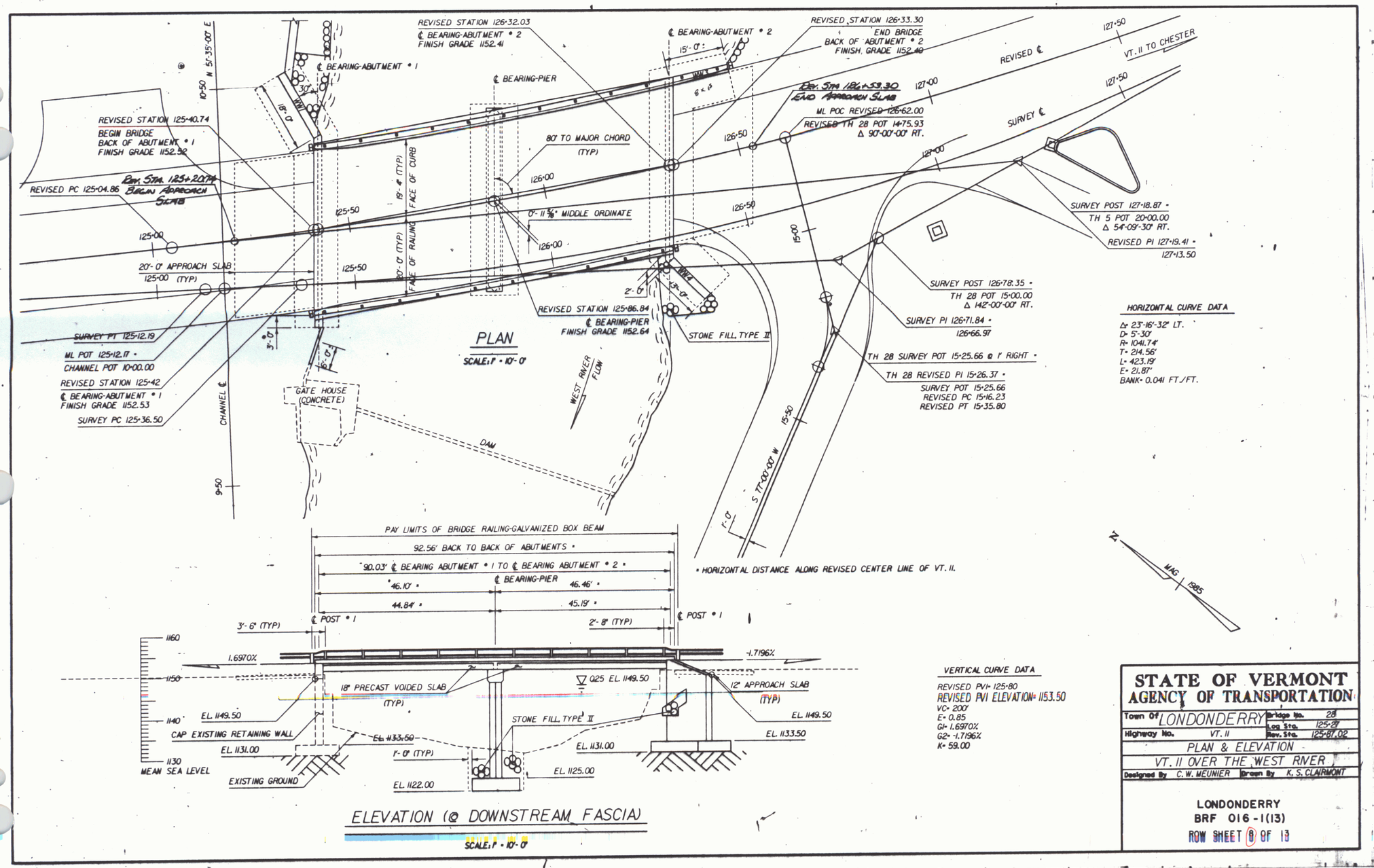

PLAN

SCALE: 1" = 10'-0"

ELEVATION (@ DOWNSTREAM FASCIA)

SCALE: 1" = 10'-0"

HORIZONTAL CURVE DATA

Δ= 23°-16'-32" LT.
D= 5°-30'
R= 1041.74'
T= 214.56'
L= 423.19'
E= 21.87'
BANK= 0.041 FT./FT.

VERTICAL CURVE DATA

REVISED PVI= 125+80
REVISED PVI ELEVATION= 1153.50
VC= 200'
E= 0.85
G1= 1.6970%
G2= -1.7196%
K= 59.00

STATE OF VERMONT
AGENCY OF TRANSPORTATION

Town Of LONDONDERRY		Bridge No.	28
		Log Sta.	125+27
Highway No.	VT. 11	Rev. Sta.	125+87.02

PLAN & ELEVATION
VT. 11 OVER THE WEST RIVER

Designed By C. W. MEUNIER Drawn By K. S. CLAIRMONT

LONDONDERRY
BRF 016-1(13)
ROW SHEET 8 OF 13

APR 21 1997