

EXISTING GROUND ELEVATIONS ARE TO THE LEFT OF THE VERTICAL GRID LINES AND ARE TO THE NEAREST HUNDRETH. PROPOSED FINISH GRADES ARE TO THE RIGHT OF THE VERTICAL GRID LINES AND ARE TO THE NEAREST THOUSANDTH.

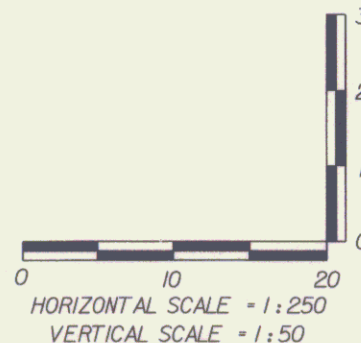
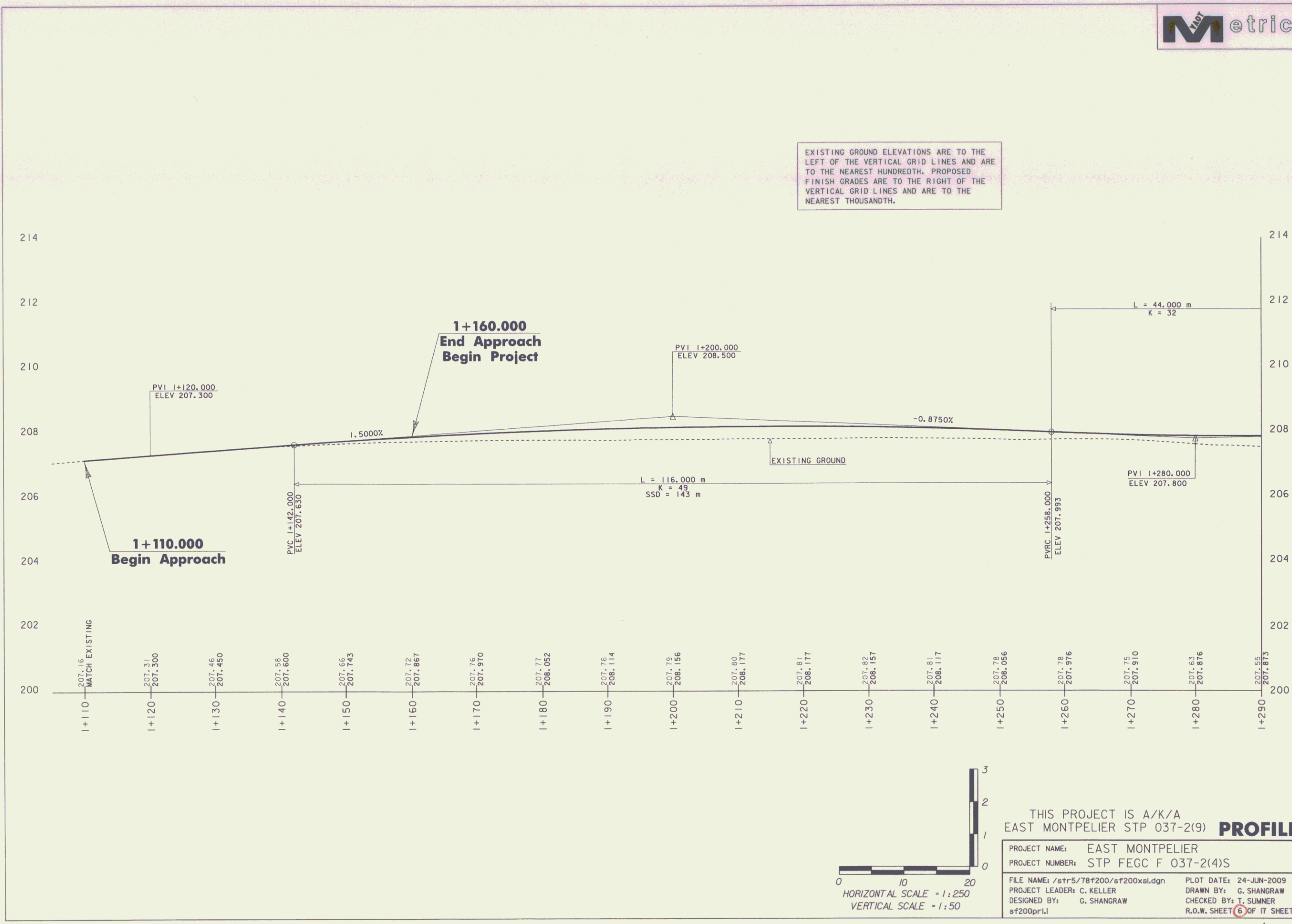

THIS PROJECT IS A/K/A  
EAST MONTPELIER STP 037-2(9) **PROFILE**

PROJECT NAME:	EAST MONTPELIER
PROJECT NUMBER:	STP FECC F 037-2(4)S
FILE NAME:	/str5/78f200/sf200xsl.dgn
PROJECT LEADER:	C. KELLER
DESIGNED BY:	G. SHANGRAW
sf200pr1	
PLOT DATE:	24-JUN-2009
DRAWN BY:	G. SHANGRAW
CHECKED BY:	T. SUMNER
R.O.W. SHEET	6 OF 17 SHEETS