

PLAN
 NOTE BOOK
 NO. 11

PROFILE
 NOTE BOOK
 NO. 11

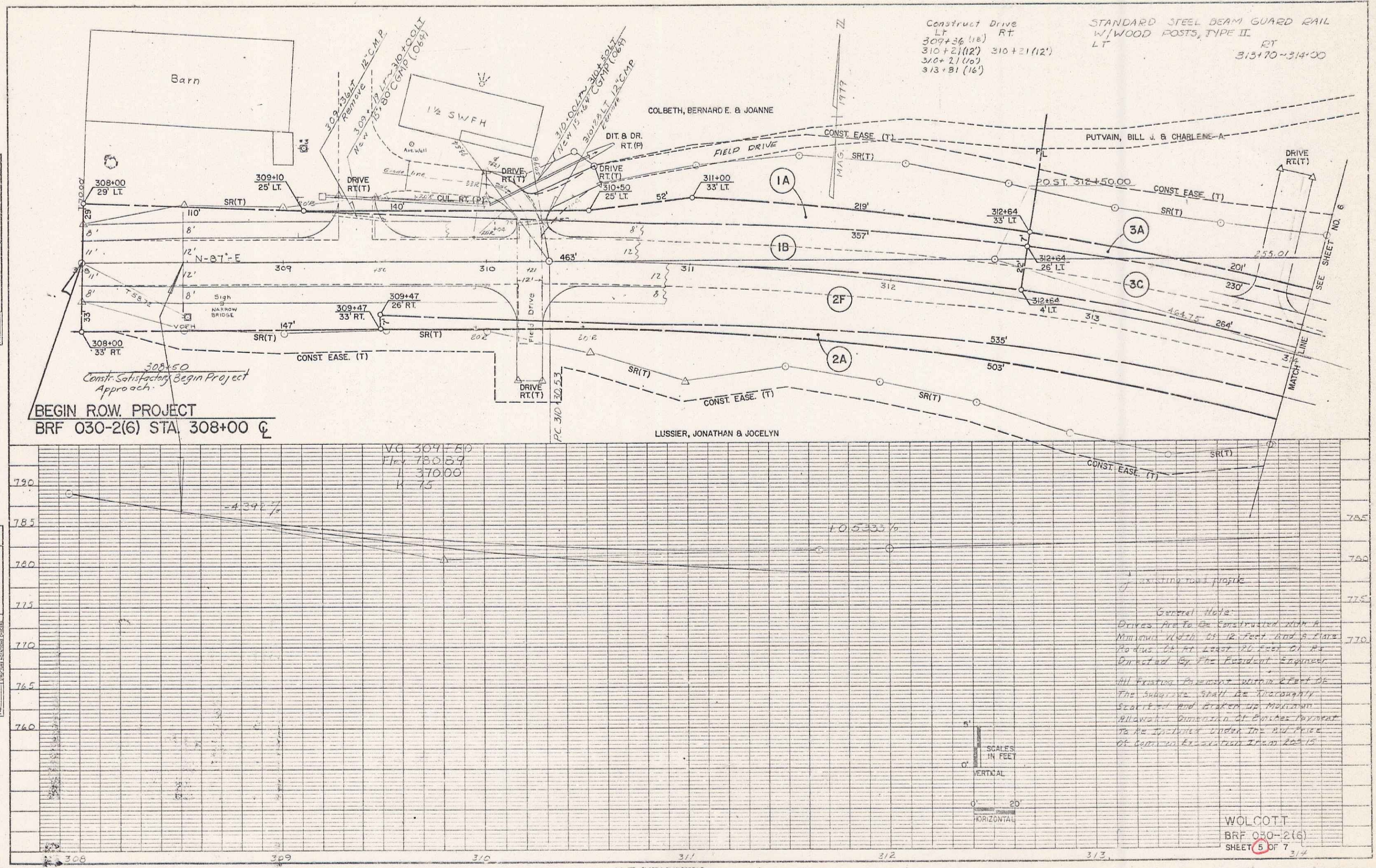

existing road profile
 General Note:
 Drives are to be constructed with a
 minimum width of 12 feet and a clear
 radius of at least 20 feet. All to
 be checked by the Resident Engineer.
 All existing pavement within 2 feet of
 the shoulders shall be thoroughly
 scarified and broken up maximum
 allowable dimension of 6 inches. Pavement
 to be replaced under the new price
 of \$1.00 per square foot from 2015.

SCALE IN FEET
 VERTICAL
 HORIZONTAL

WOLCOTT
 BRP 030-2(6)
 SHEET 5 OF 7