

INDEX OF SHEETS

1	Title Sheet
2	Typical Sheet
3-4	Item Quantity Sheets
5	Item Detail and Drainage Sheet
6	Earthwork and Grade Sheet
7-9	Blank
10-15	Plan and Profile Sheets
16-20	Blank
21-22	Bridge Sheets
23-46	Blank
47-62	Mainline Cross Sections
63-65	A Line Cross Sections and Profile
66-75	Channel Cross Sections

STATE OF VERMONT  
AGENCY OF TRANSPORTATION



PROPOSED IMPROVEMENT  
TOWN OF HYDE PARK  
COUNTY OF LAMOILLE  
VT. RTE. 100 (F.A.P.)

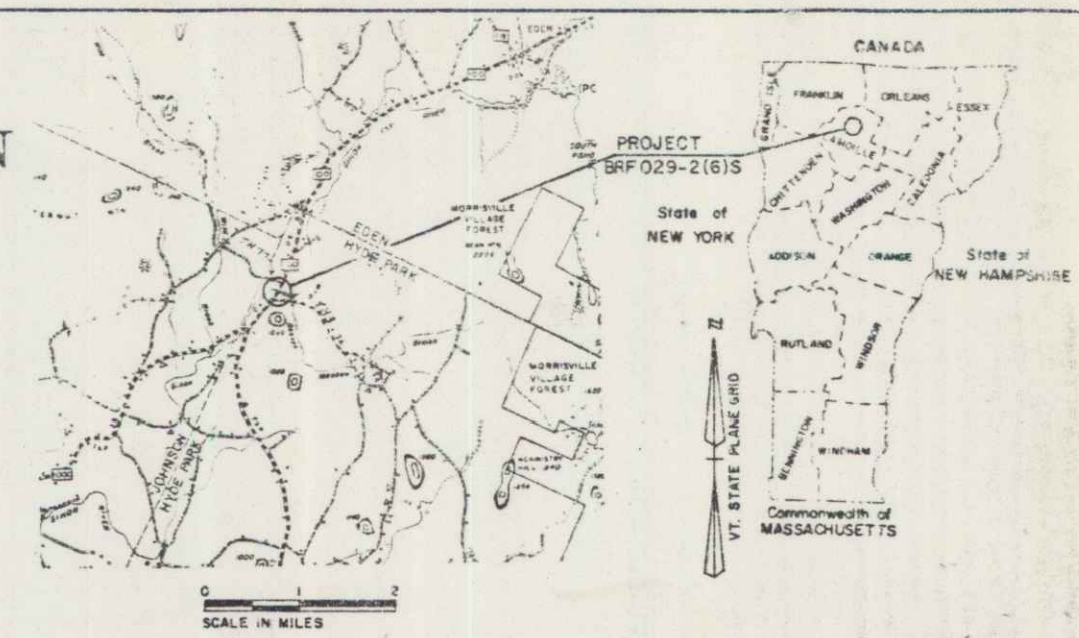

R.O.W. PLANS

BEGINNING AT A POINT ON VT. RTE. 100 IN THE TOWN OF HYDE PARK 0.926 MILES  
SOUTHWESTERLY OF THE HYDE PARK-EDEN TOWN LINE AND EXTENDING  
NORTHERLY 0.152 MILES.

LENGTH OF ROADWAY 727.92 FT. = 0.138 MILES  
LENGTH OF BRIDGE 72.99 FT. = 0.014 MILES  
LENGTH OF PROJECT 800.91 FT. = 0.152 MILES  
LENGTH OF R.O.W. PROJECT 1135.00 FT. = 0.215 MILES

PROJECT DESCRIPTION

WORK TO BE PERFORMED UNDER THIS PROJECT INCLUDES  
REMOVAL AND REPLACEMENT OF BRIDGE 217 ON VT.  
RTE. 100 ON IMPROVED GRADE WITH APPROACH WORK OF  
GRADING, DRAINAGE, 24" SUBBASE OF GRAVEL, 3" BITUM-  
INOUS PAVEMENT, AND GUARD RAIL IMPROVEMENTS.

BEGIN R.O.W. PROJECT BRF 029-2(6)S  
STA. 100+15 2' LT.

*MP 5.56*

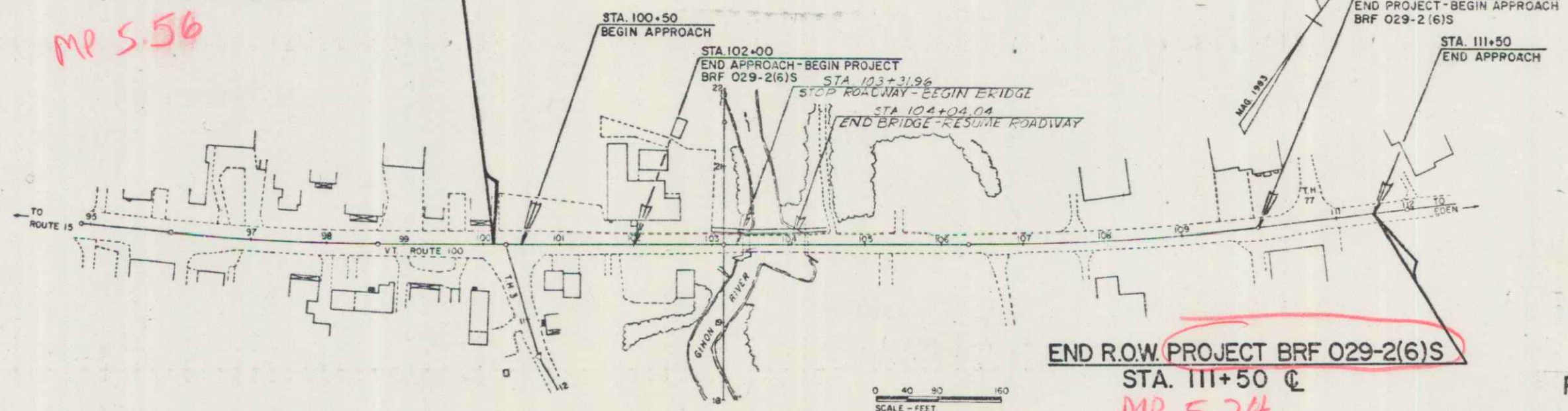

END R.O.W. PROJECT BRF 029-2(6)S  
STA. 111+50 @

*MP 5.74*

CONVENTIONAL SIGNS

COUNTY LINE	---
TOWN LINE	- - - -
LIMITS OF ACCESS	—○—
POINT OF ACCESS	X
FENCE LINE	—X—
STONE WALL	—X—X—
TRAVELED WAY	—○—○—
GUARD RAIL	—○—○—
RAILROAD	—X—X—
SURVEY LINE	—X—X—
CULVERT	—X—X—
POWER POLE	○
TELEPHONE POLE	○
TREES	○
CONTROL OF ACCESS	—X—
PROPERTY LINE	—X—
R.O.W. TAKING LINE	—SR—
SLOPE RIGHTS	—○—
TOP OF CUT	—○—
TOE OF SLOPE	—○—

DATUM  
VERTICAL NGVD 1929  
HORIZONTAL N/A

ALL DRIVES AS INDICATED ON  
PLANS ARE SUBJECT TO PER-  
MITS PURSUANT TO TITLE 19,  
SECTION 43, V.S.A.

*Route 100  
Date: 02/05/1985  
Pun: 78FIT2*

APPROVED: *W.R. [Signature]* DATE 2-5-85  
CHIEF PROPERTY ADMINISTRATION

JUN 04 1986

PROJECT PROCESSED UNDER  
SECONDARY ROAD PLAN

SUBMITTED BY	OFFICE OF THE STATE TRANSPORTATION BOARD
APPROVED	<i>[Signature]</i> DATE 2-5-85 DIRECTOR OF ENGINEERING AND CONSTRUCTION
DEPARTMENT OF TRANSPORTATION FEDERAL HIGHWAY ADMINISTRATION	
APPROVED	DATE
DIVISION ADMINISTRATION	
HYDE PARK PROJECT BRF 029-2(6)S	
SHEET 1 OF 10 SHEETS	

BEGIN R.O.W. PROJECT BR# 029-2(6)S  
STA. 100+15 2' LT.

CONSTRUCT DRIVE  
100+53 Lt (25') (Paved)  
(See A Line)  
100+95.5 Rt (16')

Curve 7  
D=57.28  
L=22.15  
T=38.47  
Z=134.57  
E=3.15

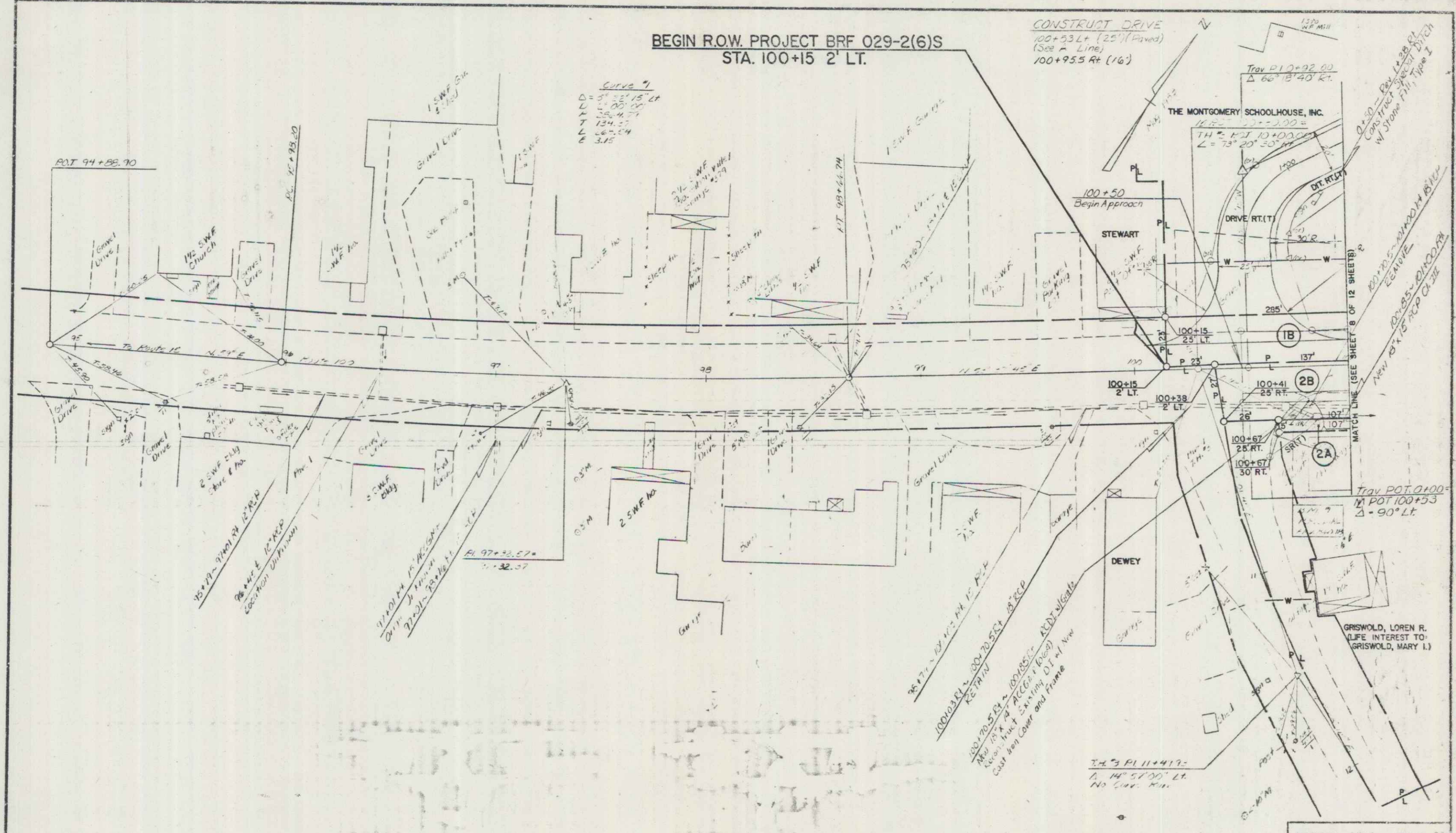

DATUM  
VERTICAL NVD 1929  
HORIZONTAL N/A

JUN 04 1986

SURVEYED BY CALL DATE 1-85  
DRAWN BY ... DATE ...  
TRACED BY ... DATE ...  
HYDE PARK  
PROJ BR# 029-2(6)S  
SHEET 7 OF 12



POOR ORIGINAL COPY

