

BEING PART OF THE LAND ACQUIRED BY THE STATE OF VERMONT BY WD FROM GORDON PIERCE APPLEBY AND STELLA ROSAMOND APPLEBY DATED 4/13/83 AND RECORDED 4/28/83 IN BK 68, PG 460-62 OF HARDWICK LAND RECORDS.

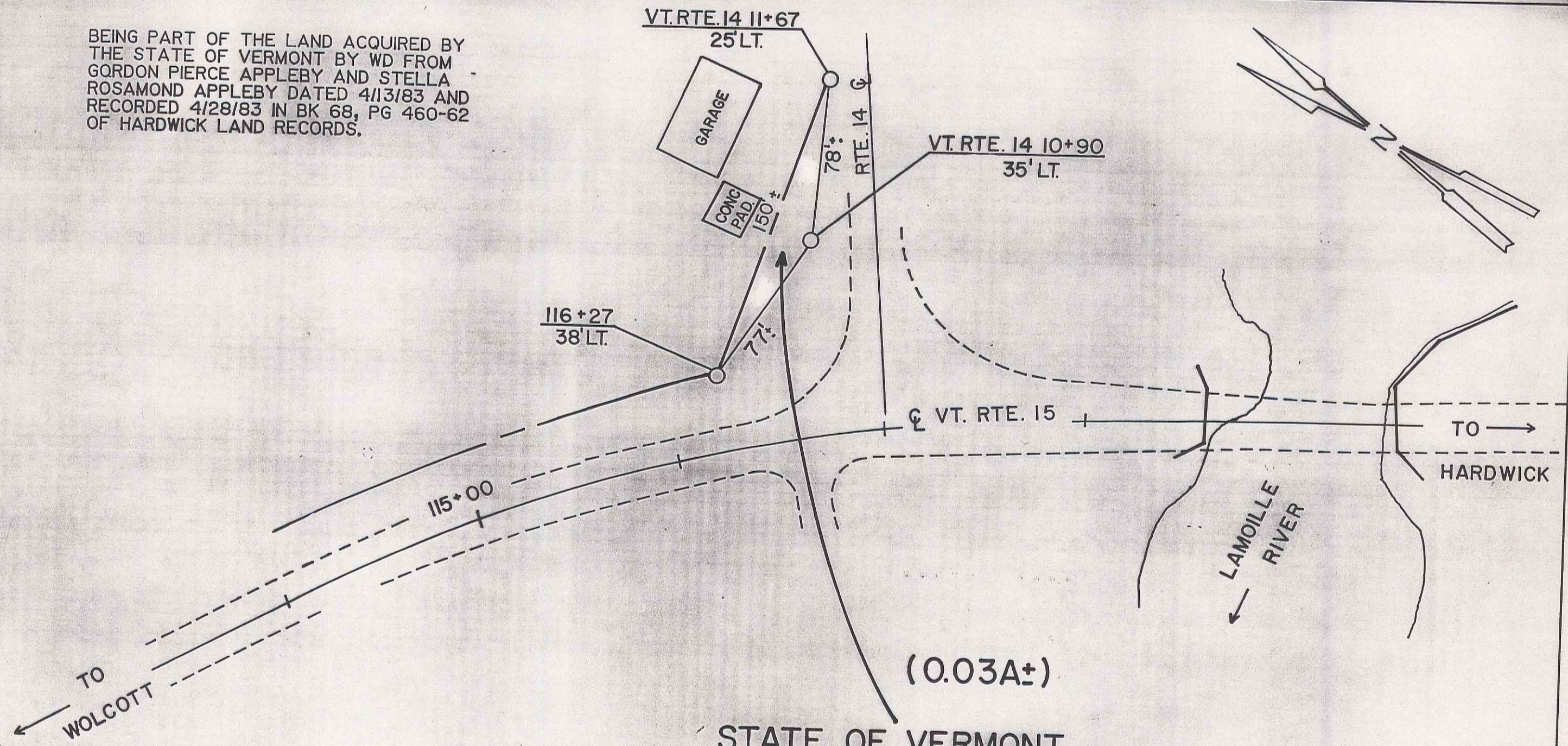

(0.03A±)
STATE OF VERMONT
TO
GORDON PIERCE APPLEBY
& STELLA ROSAMOND APPLEBY

MM 2.22

5B

VT 15 5

RF: BRF 030-2(5)S

STATE OF VERMONT
AGENCY OF TRANSPORTATION
TOWN OF HARDWICK

