

- INDEX OF SHEETS
1. Title
 2. Typical
 - 3, 4. Quantity Sheets
 5. Item Details Drainage
 6. Earthwork
 - 7, 8. Plan Profile
 - 10-12. Structure, Chain Section Sheets
 - 17-18. Blank
 - 19-21. Cross Sections
 - 43-42. TH 56 Cross Sections

STATE OF VERMONT
AGENCY OF TRANSPORTATION



PROPOSED IMPROVEMENT
TOWN OF EAST MONTPELIER
COUNTY OF WASHINGTON
US ROUTE 2

R.O.W. PLANS

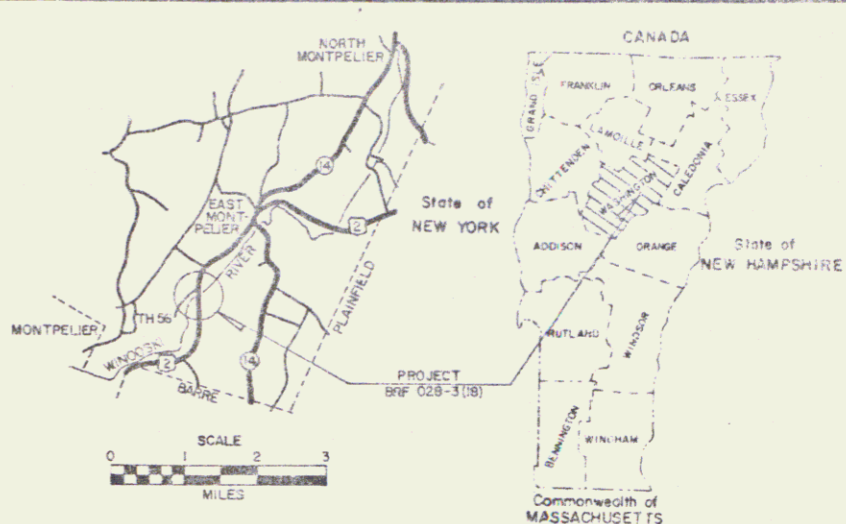
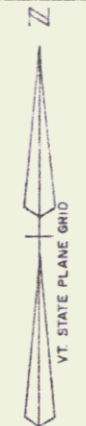

BEGINNING AT A POINT ON U.S. RTE. 2 APPROXIMATELY 1.515 MILES FROM THE EAST MONTPELIER - BARRE TOWN LINE AND EXTENDING NORTHEASTERLY 0.312 MILE

LENGTH OF ROADWAY = 1537.28 FEET = 0.291 MILE
 LENGTH OF BRIDGE = 112.50 FEET = 0.021 MILE
 LENGTH OF PROJECT = 1649.78 FEET = 0.312 MILE
 LENGTH OF ROW PROJECT = 1896.78 FEET = 0.359 MILE
 PROJECT INVOLVES REPLACEMENT OF BR 70 WITH GRADING, DRAINAGE, SUBBASE AND PAVEMENT OF U.S. 2 APPROACHES.

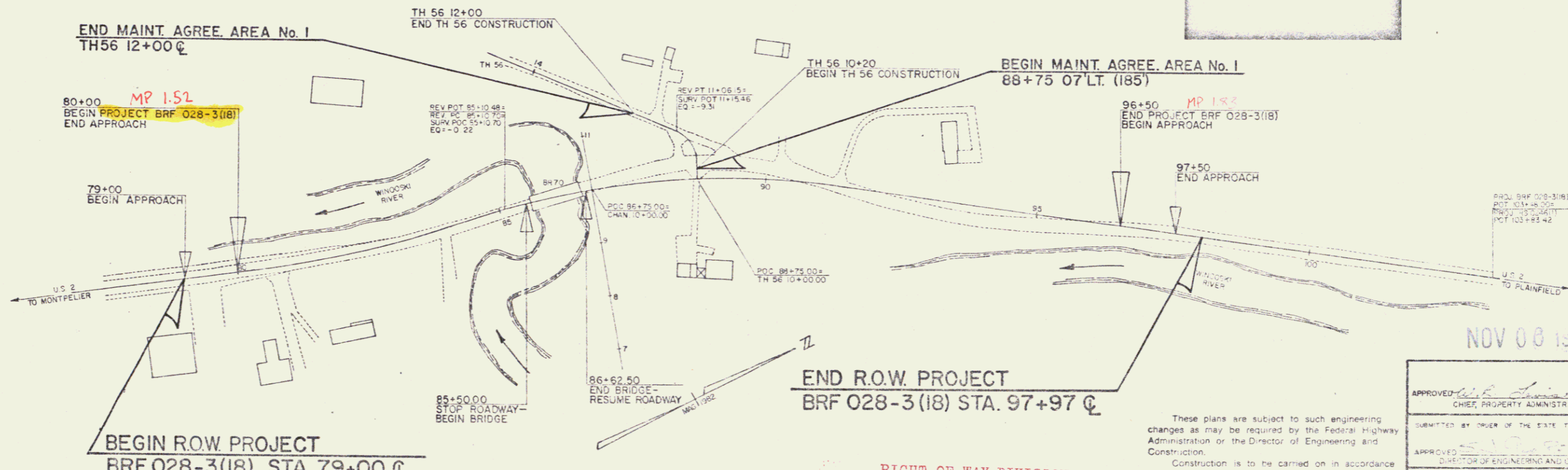

CONVENTIONAL SIGNS

COUNTY LINE	---
TOWN LINE	---
LIMITS OF ACCESS	---
POINT OF ACCESS	X
FENCE LINE	---
STONE WALL	---
TRAVELED WAY	---
RAILROAD	---
SURVEY LINE	---
CULVERT	---
POWER POLE	○
TELEPHONE POLE	○
TREES	○
CONTROL OF ACCESS	///
PROPERTY LINE	---
ROW TAKING LINE	---
SLOPE RIGHTS	---
TOP OF CUT	---
TOE OF SLOPE	---

DATUM

VERTICAL	INDV. 1929
HORIZONTAL	N/A

RIGHT-OF-WAY DIVISION
TOWN FILE
PERPETUAL
Town of East Montpelier
(To Be Returned to R.O.W. Division)

pin # 78F167

NOV 08 1985

APPROVED	DATE 6-30-83
CHIEF PROPERTY ADMINISTRATION	
SUBMITTED BY ORDER OF THE STATE TRANSPORTATION BOARD	
APPROVED	DATE
DIRECTOR OF ENGINEERING AND CONSTRUCTION	
DEPARTMENT OF TRANSPORTATION	
FEDERAL HIGHWAY ADMINISTRATION	
APPROVED	DATE
DIVISION ADMINISTRATOR	
EAST MONTPELIER	
Project NO	BRF 028-3(18)
	1 OF 8

STATE OF VERMONT
AGENCY OF TRANSPORTATION
RIGHT-OF-WAY PLANS
DETAIL SHEET

TABLE OF PROJECT PROPERTY ACQUISITION

PARCEL NO.	GRANTOR	SHEET NO.	BEGINNING STATION	ENDING STATION	TAKING	REM.	RIGHTS	TITLE TAKEN	DATE	TOWN OR CITY RECORDED	BK.	PG.	REMARKS
1A	FAIR, WAYNE A. & SANDRA J.	6,8	90+70 LT.	97+97 LT.	0.55 A±	7.79 A±	DRIVE (T) CONST. EASE. (T) (0.04 A±) SLOPE (P) (0.70 A±) EASE. TO REMOVE (T) (0.03 A±) CONST. EASE. (T) (0.08 A±) ALL R.T.&L.	W.D.	7-20-83	EAST MONTPELIER	32	185-187	PARCELS 1A & 1B - OPTION SIGNED 6-6-83 10' GRAVEL W.P. 0173 PERMIT DATE: (1555 S.E.) (1350 S.E.) HOUSE (3800 S.E.) HOUSE
			90+13 LT.	97+97 LT.									
			91+40 LT.										
			91+47 LT.	93+03 LT.									
			91+60 LT.	96+30 LT.									
			92+90 LT.	93+55 LT.									
			93+50 LT.	97+00 LT.									
			93+07 LT.	93+46 LT.									
1B			80+87 LT.	97+97 LT.	0.55 A±		ALL R.T.&L.						HWY. EASE. U.S. RTE. 2
1C			86+02 RT.	86+53 RT.	0.06 A±		ALL R.T.&L. CHANNEL (P) (0.02 A±) CONST. EASE. (T) (0.03 A±)	C.C.D.	1-16-84	EAST MONTPELIER	32	256-57	(2820 S.E.) HWY. EASE. U.S. RTE. 2 (732 S.E.) (1418 S.E.)
			86+26 RT.	86+55 RT.									
			85+86 RT.	86+47 RT.									
1D			96+87 RT.				DITCH & DRAINAGE (P)						
			TOTAL		1.16 A±	7.79 A±							
2A	McRAE, OTIS & PHYLLIS	8	79+99 RT.	81+13 RT.	0.02 A±	3.15 A±	DITCH (P) SLOPE (T) (45 S.E.) DRIVE (T)	W.D.	1-18-84	EAST MONTPELIER	32	258-59	(702 S.E.) 30' GRAVEL W.P. 0153 (COMMON WITH PARCEL 5) PERMIT DATE:
			79+47 RT.	81+07 RT.									
			79+68 RT.	79+74 RT.									
			80+13 RT.	80+51 RT.									
			80+15 RT.	80+51 RT.									
			80+75 RT.										
2B			79+87 E	81+13 E	0.14 A±		ALL R.T.&L.						HWY. EASE. U.S. RTE. 2
TOTAL					0.16 A±	3.15 A±							

TABLE OF REVISIONS

REVISION NO.	SHEET NO.	DESCRIPTION OF REVISION	DATE	MADE BY	APPROVED BY
1	3, 9	Parcel's 2A & 3A, Changed Slope (P) Designation To Slope (T) Per C.O.#5999 Plans Given To Design 3-28-84	9-8-83	D.A.M.	JLB
2		Parcel #4 PARISEAU, REVISED CHANNEL & CONST. EASE. PER C.O.# 6181 Plans Given To Design	4-16-84	DEW	JLB

MADE BY: D.E.H. DATE: 6-28-83
CHECKED BY: R.L.S. DATE: 6-28-83

DR. RT. - DRAINAGE RIGHT
DIT. RT. - DITCHING RIGHT
CH. RT. - CHANNEL RIGHT
DRIVE RT. - DRIVE RIGHT
CUL. RT. - CULVERT RIGHT
⊖ - DEMOLITION OR REMOVAL
W - WATER SOURCES

PRESENT R.O.W.
--- TAKING WITHOUT ACCESS
--- P --- TAKING WITHOUT ACCESS ALONG PROPERTY LINES
--- TAKING WITH ACCESS
(P) PERMANENT EASEMENT
(T) TEMPORARY EASEMENT

LEGEND
--- CONST. EASE --- CONST. EASEMENT
--- SR --- SR --- SLOPE RIGHTS
--- P --- P --- PROPERTY LINE
--- Δ --- Δ --- TOP OF CUT
--- ○ --- ○ --- TOP OF SLOPE

APPROVED: [Signature] DATE: 6-28-83
CHIEF OF PLANS & TITLES

NOV 06 1985
PROJECT: EAST MONTPELIER
NO. BRF 028-3(18)
SHEET 3 OF 8

STATE OF VERMONT
AGENCY OF TRANSPORTATION
RIGHT-OF-WAY PLANS
DETAIL SHEET

TABLE OF PROJECT PROPERTY ACQUISITION

PARCEL NO.	GRANTOR	SHEET NO.	BEGINNING STATION	ENDING STATION	TAKING	REM.	RIGHTS	TITLE TAKEN	DATE	TOWN OR CITY RECORDED	BK.	PG.	REMARKS
6	COOLING, CHARLES W. JR. & WARREN J.	6	85 + 97 LT. 86 + 35 LT. 85 + 58 LT. 86 + 90 LT. 87 + 30 LT. 87 + 82 LT.	88 + 52 LT. 86 + 54 LT. 88 + 04 LT. 87 + 30 LT. 88 + 03 LT.	0.30 A±		ALL R.T. & L. CHANNEL (P) (30 SF±) CONST. EASE. (T) (0.28 A±) SLOPE (P) (130 SF±) DITCH & DRAINAGE (P) (180 SF±)	WD.	12-17-83	EAST MONTPELIER	32	240-41	HWY. EASE. U.S. RTE. 2 FOR TEMPORARY DETOUR
7	TOWN OF EAST MONTPELIER	6	87 + 60 LT.	89 + 08 LT.			CONSTRUCT APPROACH (T)	AGREE.					T.R. 56
8	D'ALMEIDA, BARBARA E.	6	TH56 11 + 60 RT.				DRIVE (T)	RELEASE					14' GRAVEL
9	DUTIL, ANTONIO J. & PAULA M.	6, B	88 + 52 LT.	90 + 08 LT.	0.21 A±		ALL R.T. & L.	WD.	12-20-83	EAST MONTPELIER	32	242	HWY. EASE. U.S. RTE. 2
10	OTTO, JAN C.	6, B	89 + 87 LT. 90 + 30 LT.	90 + 67 LT.	0.09 A±		ALL R.T. & L.	WD.	1-10-84	EAST MONTPELIER	32	251-52	(3796 SF±) HWY. EASE., U.S. RTE. 2 14' GRAVEL MP 01.71 PERMIT DATE:
11	GREEN MOUNTAIN POWER												UTILITY
12	NEW ENGLAND TELEPHONE & TELEGRAPH												UTILITY
	MAINTENANCE AGREEMENT AREA NO. 1	6	88 + 75 LT.	TH56 12 + 00 E									185'

TABLE OF REVISIONS

REVISION NO.	SHEET NO.	DESCRIPTION OF REVISION	DATE	MADE BY	APPROVED BY

MADE BY: D.E.M. DATE: 6-28-83
CHECKED BY: R.L.S. DATE: 6-28-83

DR. RT. — DRAINAGE RIGHT
DIT. RT. — DITCHING RIGHT
CH. RT. — CHANNEL RIGHT
DRIVE RT. — DRIVE RIGHT
CUL. RT. — CULVERT RIGHT
⊖ — DEMOLITION OR REMOVAL
W — WATER SOURCES

PRESENT R.O.W.
--- TAKING WITHOUT ACCESS
--- P --- TAKING WITHOUT ACCESS ALONG PROPERTY LINES
--- L --- TAKING WITH ACCESS
(P) PERMANENT EASEMENT
(T) TEMPORARY EASEMENT

LEGEND
--- CONST. EASE. --- CONST. EASEMENT
SR SR SLOPE RIGHTS
P L PROPERTY LINE
△ △ TOP OF CUT
○ ○ TOE OF SLOPE

APPROVED: [Signature] DATE: 4-30-83
CHIEF OF PLANS & TITLES

NOV 06 1985
PROJECT: EAST MONTPELIER
NO. BRF 028-3(18)
SHEET 5 OF 8

POOR ORIGINAL COPY

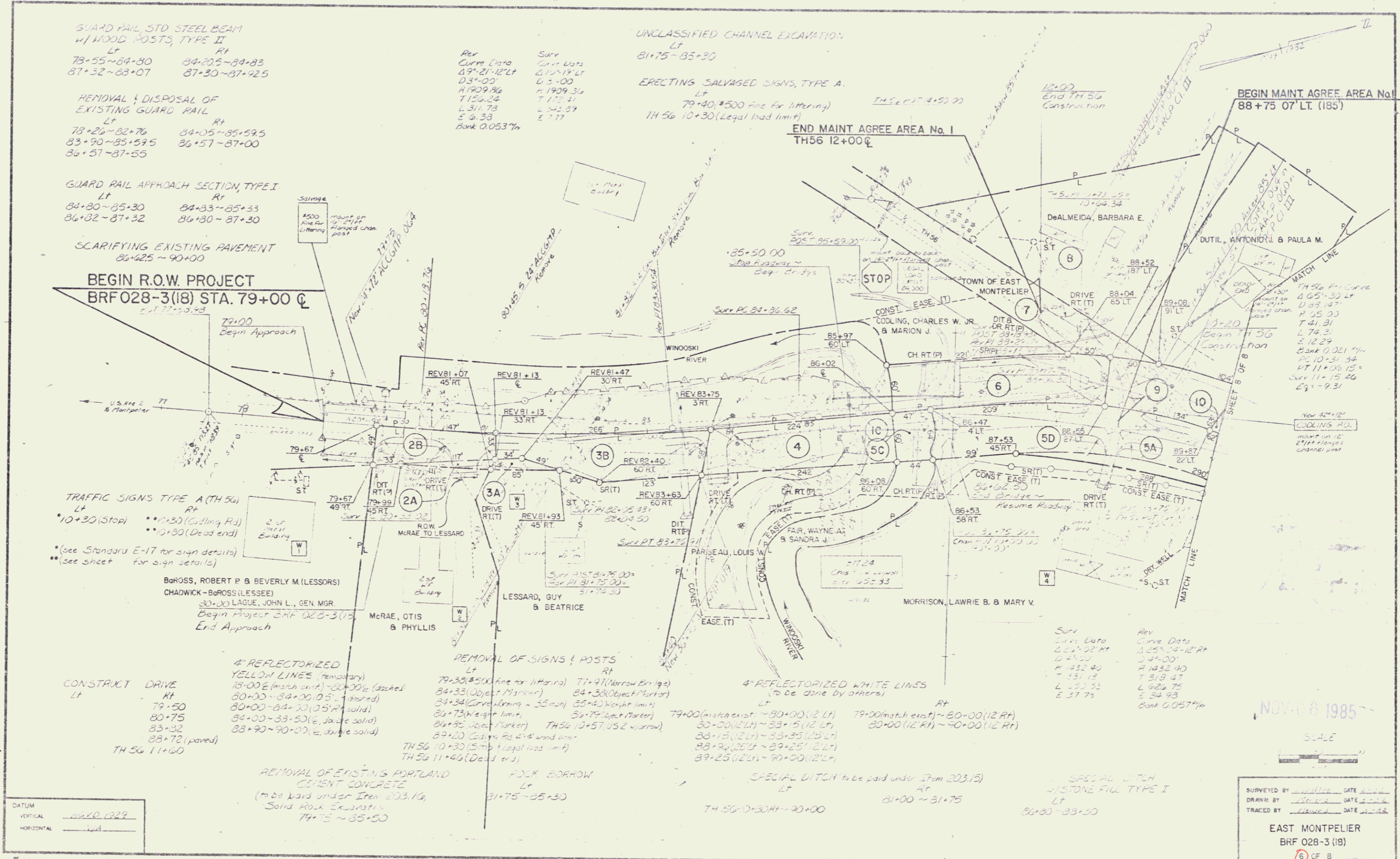

GUARD RAIL, STD. STEEL BEAM
w/ WOOD POSTS, TYPE II
Lt Rt
78+55~84+80 84+205~84+83
87+32~83+07 87+30~87+25

REMOVAL & DISPOSAL OF
EXISTING GUARD RAIL
Lt Rt
78+26~82+76 84+05~85+59.5
83+90~85+59.5 86+57~87+00
86+57~87+55

GUARD RAIL APPROACH SECTION, TYPE I
Lt Rt
84+80~85+30 84+33~85+33
86+32~87+32 86+30~87+30

SCARIFYING EXISTING PAVEMENT
86+25 ~ 90+00

BEGIN R.O.W. PROJECT
BRF028-3(18) STA. 79+00 ±

TRAFFIC SIGNS TYPE A (TH 56)
Lt Rt
10+30 (Stop) 10+30 (Cooling Rd)
10+30 (Dead end) 10+30 (Dead end)

Barross, Robert P & Beverly M. (Lessors)
Chadwick-Barross (Lessee)
30+00 LAGUE, JOHN L., GEN. MGR
Begin Project BRF 028-3(18)
End Approach

CONSTRUCT DRIVE
Lt Rt
79+50
80+75
83+32
83+72 (paved)
TH 56 11+00

REMOVAL OF EXISTING PORTLAND
CEMENT CONCRETE
(to be paid under Item 203.16,
Solid Road Excavation)
79+75 ~ 85+50

Per
Curve Data
49+21~12+14
D 3+00
R 1909.86
T 150.24
L 311.78
E 6.38
Bank 0.0537H

UNCLASSIFIED CHANNEL EXCAVATION
Lt
81+75~85+30

ERECTING SALVAGED SIGNS, TYPE A.
Lt
79+40 (#500 Fine for littering)
TH 56 10+30 (Legal load limit)

END MAINT. AGREE AREA No. 1
TH 56 12+00 ±

REMOVAL OF SIGNS & POSTS
Lt Rt
79+30 (#500 fine for littering) 77+91 (Narrow Bridge)
84+33 (Object Marker) 84+30 (Object Marker)
84+34 (Corner Marker - 55mm) 85+40 (Corner Marker)
86+73 (Weight Marker) 86+79 (Weight Marker)
86+85 (Object Marker) TH 56 10+57 (US 2 narrow)
89+20 (Cooling Rd 4"x4" wood post)

ROCK BORROW
Lt
81+75~85+30

4" REFLECTORIZED WHITE LINES
(to be done by others)
Lt Rt
79+00 (match exist) ~ 80+00 (12' Lt) 79+00 (match exist) ~ 80+00 (12' Rt)
80+00 (12' Lt) ~ 83+5 (12' Lt) 80+00 (12' Rt) ~ 90+00 (12' Rt)
83+15 (12' Lt) ~ 83+35 (12' Lt)
88+20 (25' Lt) ~ 89+25 (12' Lt)
89+25 (12' Lt) ~ 90+00 (12' Lt)

SPECIAL DITCH (to be paid under Item 203.15)
Lt Rt
74 56 0+30 (H) ~ 20+00 81+00 ~ 81+75
84+80 ~ 83+30

Surv
Curve Data
82+02~84+02
D 2+00
R 1832.40
T 31.13
L 1626.75
E 34.93
Bank 0.0577H

SPECIAL DITCH
W/STONE FILL TYPE I
Lt
84+80 ~ 83+30

BEGIN MAINT. AGREE. AREA No. 1
88+75 07' LT. (185')

NOV 06 1985

SCALE

SURVEYED BY: [Signature] DATE: [Date]
DRAWN BY: [Signature] DATE: [Date]
TRACED BY: [Signature] DATE: [Date]

EAST MONTEPELIER
BRF 028-3 (18)
6 OF 8

