

POOR ORIGINAL COPY

5' BITUMINOUS CONCRETE SIDEWALK
LT 336+50 TO 337+00

BEGIN ROW PROJECT
BRS 0108(2) STA. 336+30 CL

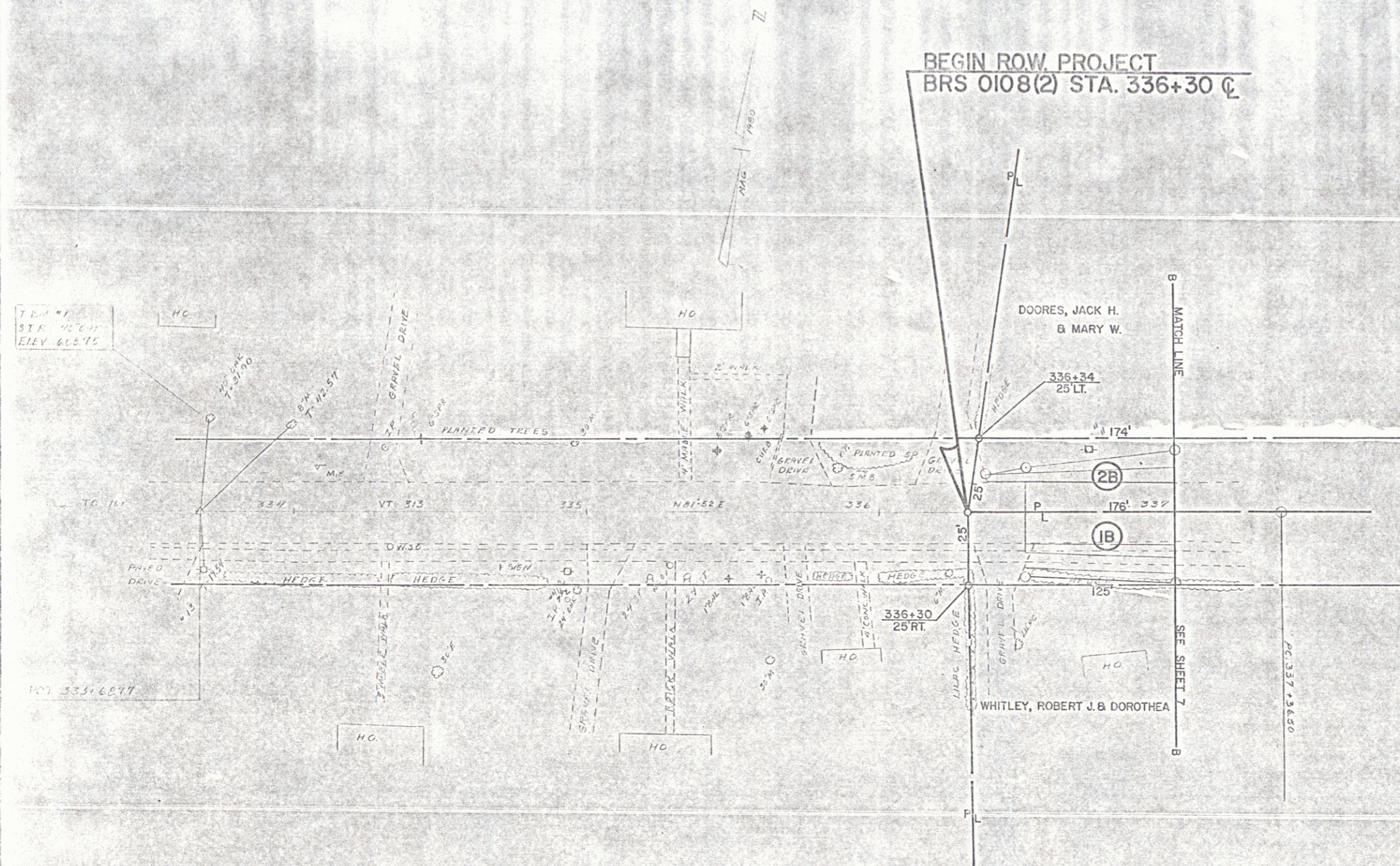

GENERAL NOTE
DRAIVES ARE TO BE CONSTRUCTED WITH A
MINIMUM WIDTH OF 14 FEET AND A FLARE
RADIUS OF 20 FEET OR AS DIRECTED
BY THE RESIDENT ENGINEER

ALL EXISTING PAVEMENT WITHIN 2 FEET OF
THE SUBGRADE SHALL BE THOROUGHLY
SCARIFIED AND BROKEN UP MAXIMUM ALLOWABLE
DIMENSION OF 8 INCHES. PAYMENT TO BE
INCLUDED UNDER THE BID PRICE OF COMMON
EXCAVATION ITEM 203.15

JAN 09 1990

SCALE 1"=20'

| | | | |
|-------------|--------------|------|----------|
| SURVEYED BY | FANTON | DATE | 08/10/89 |
| DRAWN BY | W.D.E. | DATE | 08/22/89 |
| TRACED BY | W.D.E. | DATE | 08/22/89 |
| ARLINGTON | | | |
| PROJECT | BRS 0108 (2) | | |
| SHEET | 6 | OF | 9 |