

INDEX OF SHEETS



STATE OF VERMONT AGENCY OF TRANSPORTATION



PROPOSED IMPROVEMENT **TOWN OF WORCESTER** COUNTY OF WASHINGTON

VERMONT ROUTE 12 (FAS 0241)

BEGINNING AT A POINT 1.761 MILES
NORTHERLY OF THE MIDDLESEX-WORCESTER
TOWN LINE AND EXTENDING IN A NORTHERLY
DIRECTION FOR A DISTANCE OF 0.142 MILES

LENGTH OF ROADWAY 712.00 FEET = 0.130 MILES
LENGTH OF BRIDGE 38.00 FEET = 0.007 MILES
LENGTH OF PROJECT 750.00 FEET = 0.142 MILES
LENGTH OF ROW PROJECT 1050.00 FEET = 0.198 MILES
THIS PROJECT CONSISTS OF BRIDGE WIDENING, INCLUDING APPROACHES,
ON EXISTING VT. 12.

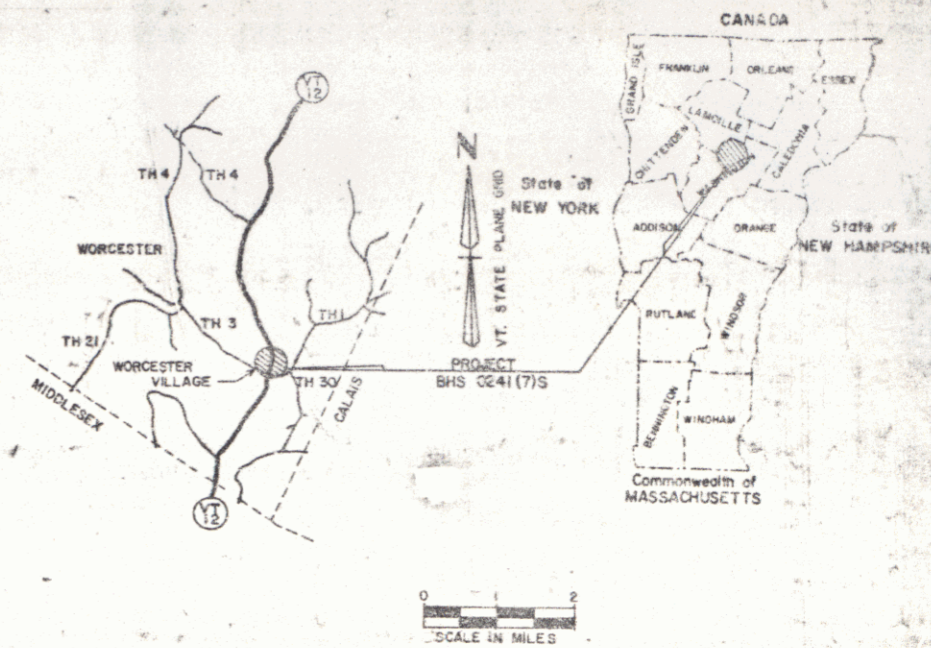

R.O.W. PLANS

TRAFFIC DATA

EST 1980 ADT 740
EST 1980 DHV 100
D 55% NB
T 3% (DHV)
V 40 MPH

BEGIN R.O.W. PROJECT
BHS 0241(7)S STA. 90+50 CL

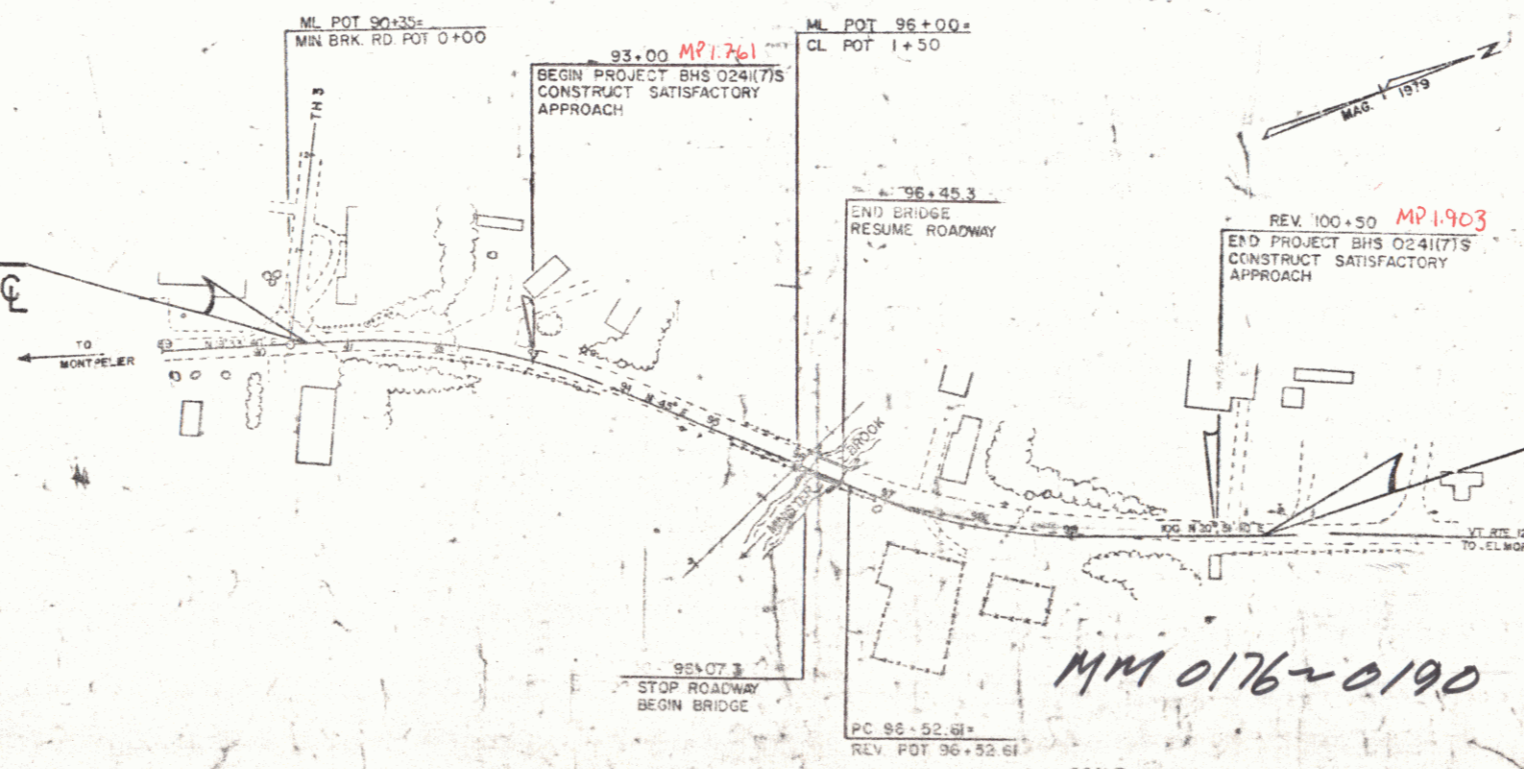

END R.O.W. PROJECT
BHS 0241(7)S REV. STA. 101+00 CL

RIGHT-OF-WAY DIVISION
TOWN FILE
PERPETUAL

Pin# 78E158

- CONVENTIONAL SIGNS
- COUNTY LINE - - - - -
 - TOWN LINE - - - - -
 - LIMITS OF ACCESS - - - - -
 - POINT OF ACCESS X
 - FENCE LINE - - - - -
 - STONE WALL - - - - -
 - TRAVELED WAY - - - - -
 - GUARD RAIL - - - - -
 - RAILROAD - - - - -
 - SURVEY LINE - - - - -
 - CULVERT - - - - -
 - POWER POLE - - - - -
 - TELEPHONE POLE - - - - -
 - TREES - - - - -
 - CONTROL OF ACCESS - - - - -
 - PROPERTY LINE - - - - -
 - ROW TAKING LINE - - - - -
 - SLOPE RIGHTS - - - - -
 - TOP OF CUT - - - - -
 - TOE OF SLOPE - - - - -

DATUM:	
VERTICAL	ASSUMED
HORIZONTAL	N/A

Town of _____
(To Be Returned To R.O.W. Division)

PROJECT PROCESSED UNDER
SECONDARY ROAD PLAN

These plans are subject to such engineering changes as may be required by the Federal Highway Administration or the Director of Engineering and Construction. Construction is to be carried on in accordance with these plans and the Standard Specifications for Highway and Bridge Construction done March, 1976, as approved by the Federal Highway Administration on October 27, 1978 for use on this project, including all subsequent revisions and such revised specifications and special provisions as are incorporated in these plans.

APPROVED: *[Signature]* DATE: 1-20-82

CHIEF, PROPERTY ADMINISTRATION

APPROVED: *[Signature]* DATE: _____

DIRECTOR OF ENGINEERING AND CONSTRUCTION

DEPARTMENT OF TRANSPORTATION
FEDERAL HIGHWAY ADMINISTRATION

APPROVED: _____ DATE: _____

DIVISION ADMINISTRATOR

WORCESTER
BHS 0241(7)S
SHEET 1 OF SHEETS 7

PART OF THE SAME LAND ACQUIRED BY THE STATE OF VERMONT AS PART OF THE ORIGINAL VERMONT RTE. 12 TAKEN INTO THE STATE HIGHWAY SYSTEM ON JUNE 1, 1955, BY ORDER OF THE STATE HIGHWAY BOARD PURSUANT TO ACT NO. 145 OF THE ACTS OF 1955. SAID CERTIFICATE IS RECORDED IN BOOK 3, PAGE 265 OF THE LAND RECORDS OF THE TOWN OF WORCESTER.

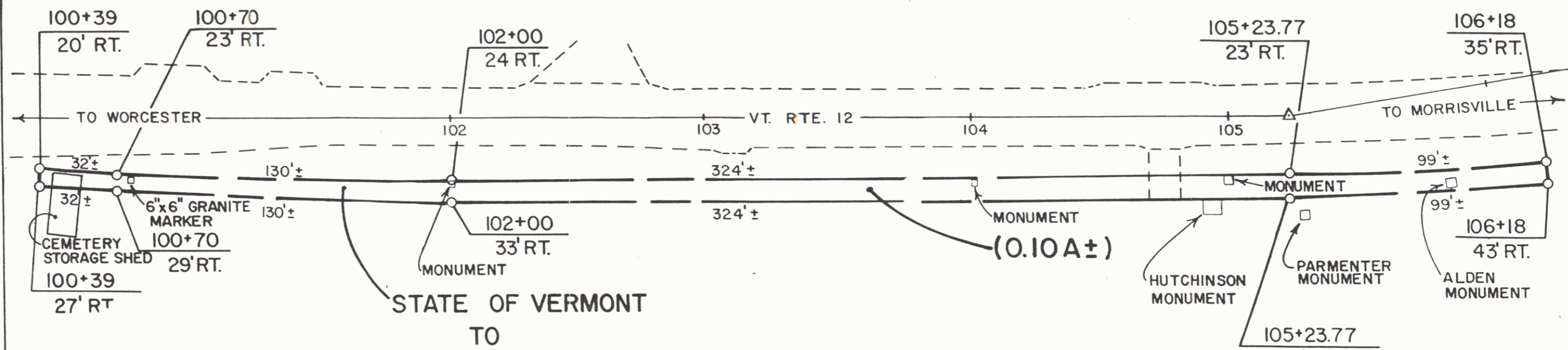
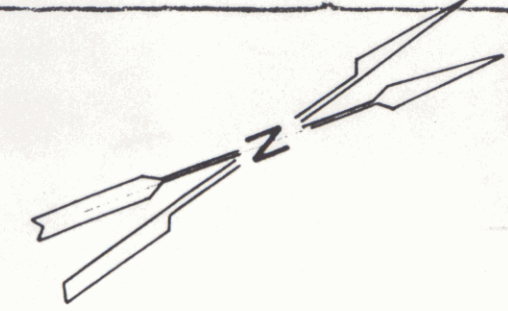

STATE OF VERMONT
TO
WORCESTER CEMETERY COMMISSION
Quit Claim Deed 12/16/87
(on 1/30/88 Recorded in Bk 25, Pg 503, 4)

RIGHT OF WAY DIVISION
TOWN FILE
PERPETUAL
Town of Worcester Vt 12 MM 1.90
(To Be Returned To R.O.W. Division)

STATE OF VERMONT AGENCY OF TRANSPORTATION		
SHEET 6A		
TOWN OF WORCESTER Surplus Property No 03-6275-8704		
APPROX. SCALE 1" = 40'	DATE 12-3-87	DRAWN BY M.J.R.

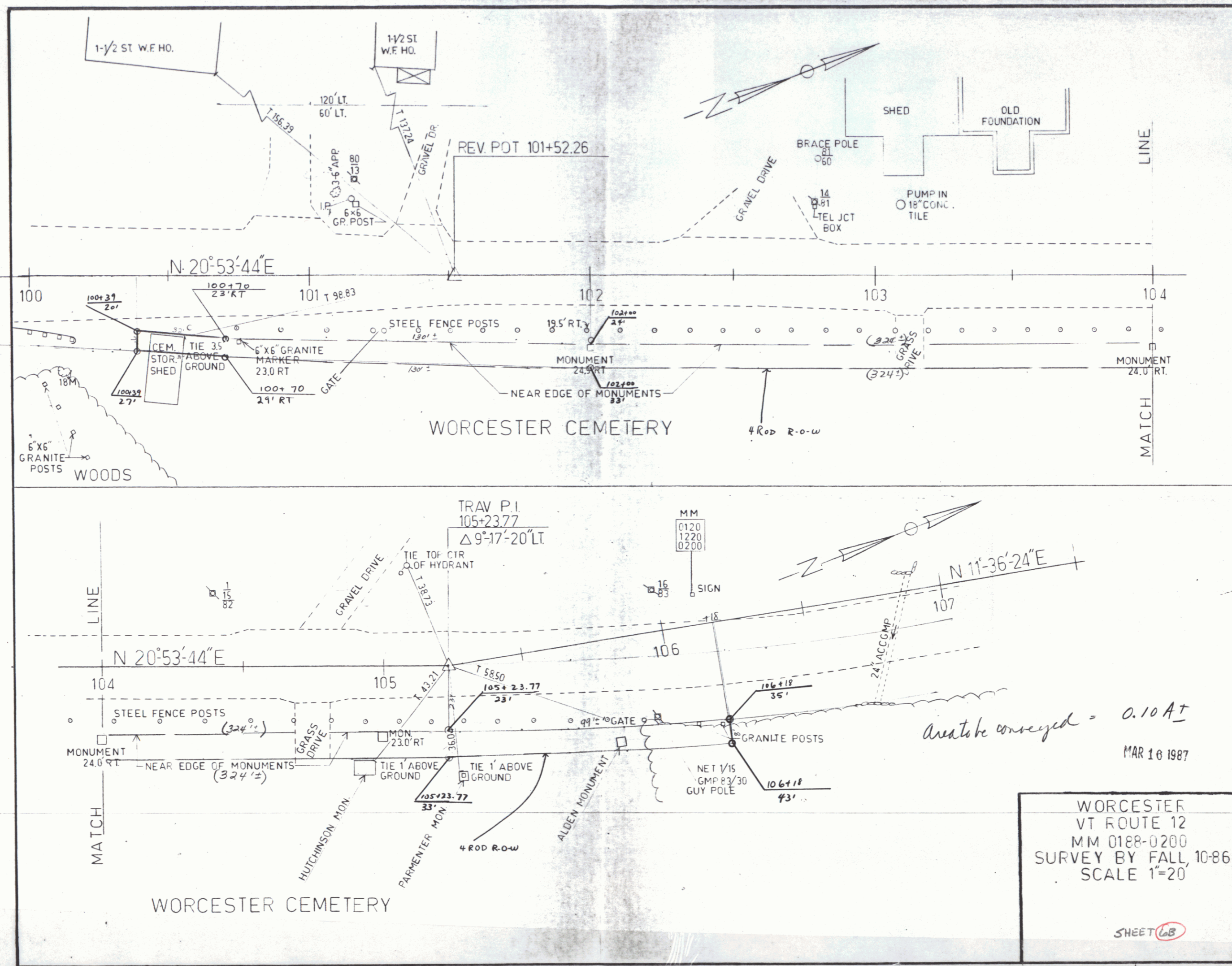

area to be conveyed = 0.10 A±
 MAR 16 1987

WORCESTER
 VT ROUTE 12
 MM 0188-0200
 SURVEY BY FALL, 10-86
 SCALE 1"=20'
 SHEET 6B

Profile incorrect

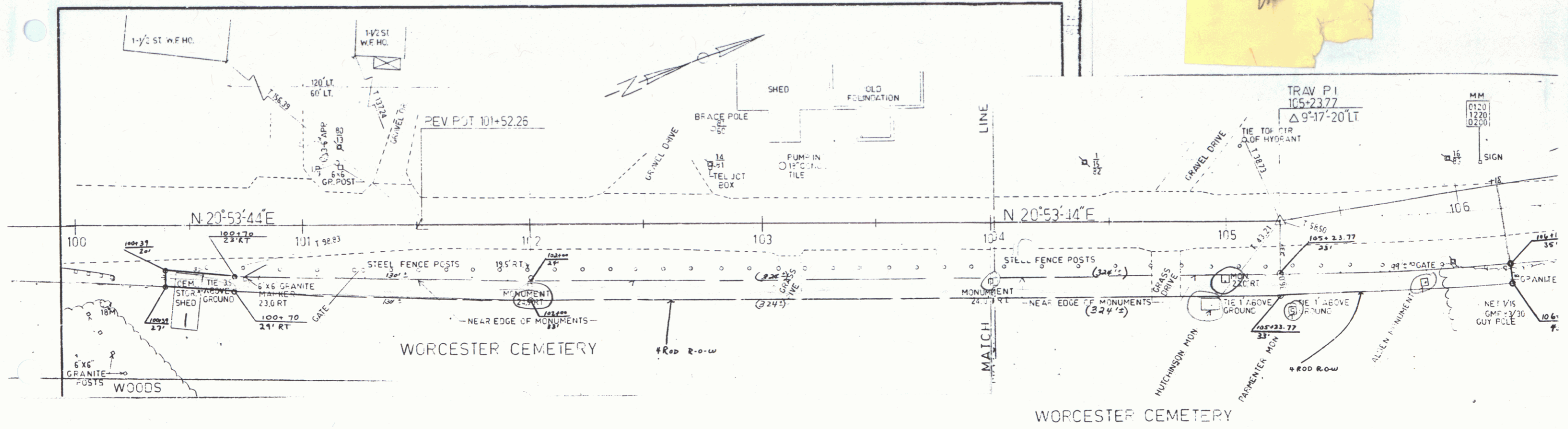

V251
F.M.C.

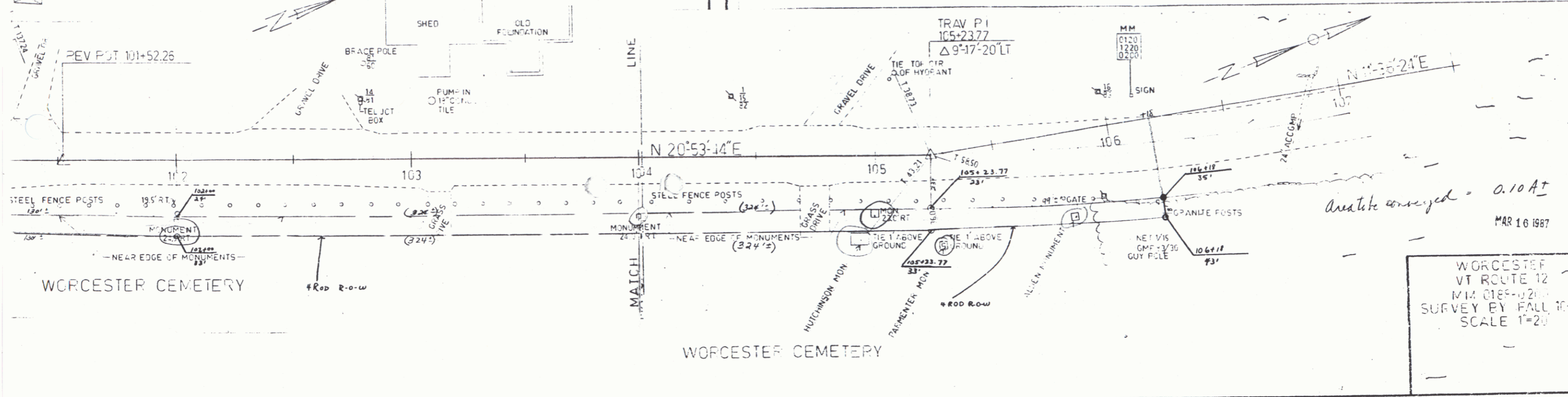

SHEET 6D

6