

INDEX OF SHEETS

STATE OF VERMONT AGENCY OF TRANSPORTATION



PROPOSED IMPROVEMENT BRIDGE PROJECT

TOWN OF **WEST WINDSOR**
COUNTY OF **WINDSOR**

ROUTE NO: **VT 44** BRIDGE NO: **5**

PROJECT LOCATION: BRIDGE NO. 5 LOCATED ON VT 44 APPROX. 1/4 MILE WEST OF W. WINDSOR, WINDSOR TOWN LINE AND APPROX. 1/2 MILE WEST OF INTERSECTION OF T.H. 36 AND VT 44

PROJECT DESCRIPTION: PROJECT SHALL CONSIST OF REMOVING BRIDGE EXISTING AND BRIDGE REMOVAL OF EXISTING SUPERSTRUCTURE, INCLUDING PAVEMENT AND BRIDGE REMOVAL OF EXISTING SUPERSTRUCTURE, INCLUDING BRIDGE BY RAISING A NEW TYPE II BRIDGE SUPERSTRUCTURE, ADDITIONAL TO SUPERSTRUCTURE AND SUPERSTRUCTURE MINIMUMIAL ROADWAY AND CURBLINE WORKS

LENGTH OF STRUCTURE: 118'-0" FEET
 LENGTH OF PARTICIPATION ROADWAY: FEET
 LENGTH OF NON-PARTICIPATION ROADWAY: FEET
 LENGTH OF PROJECT: FEET
 LENGTH OF R.O.W. PROJECT: 650' = 0.0149 MILES

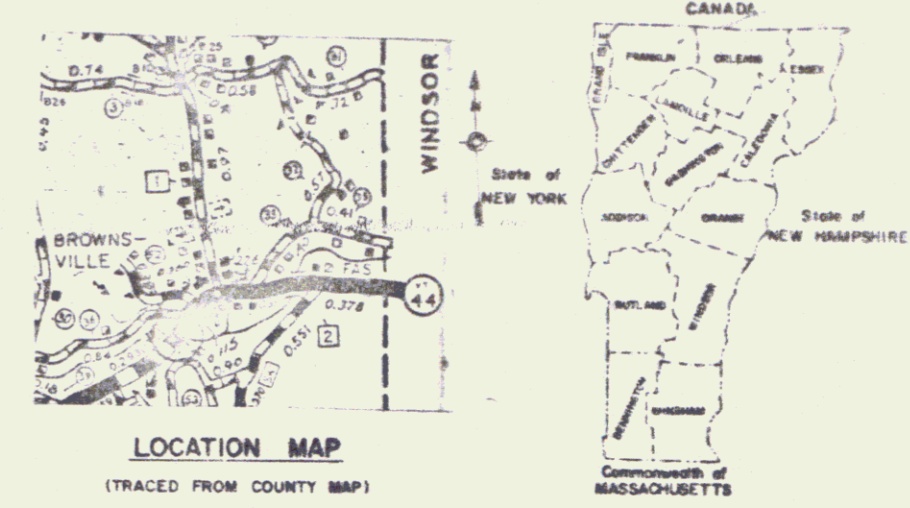

R.O.W. PLANS

GENERAL NOTES

MP 3.716

BEGIN R.O.W. PROJECT
BHS 0148(4) STA. 14+00.00

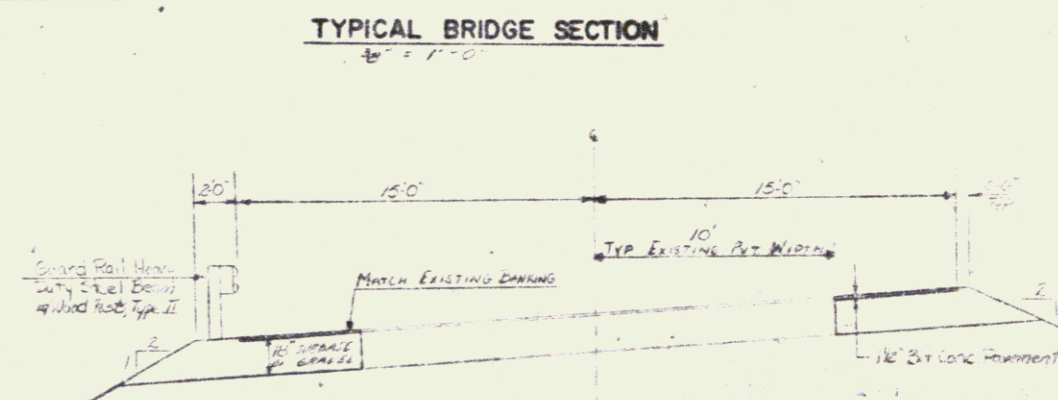
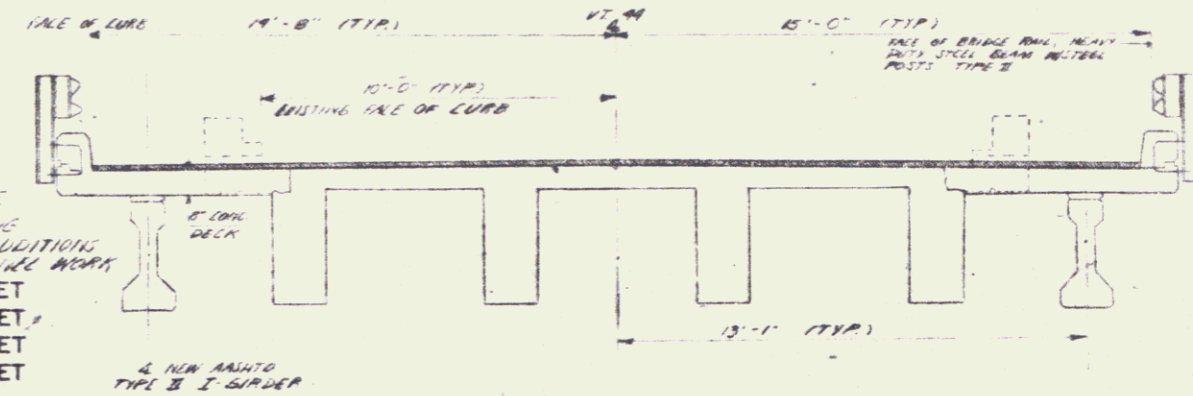
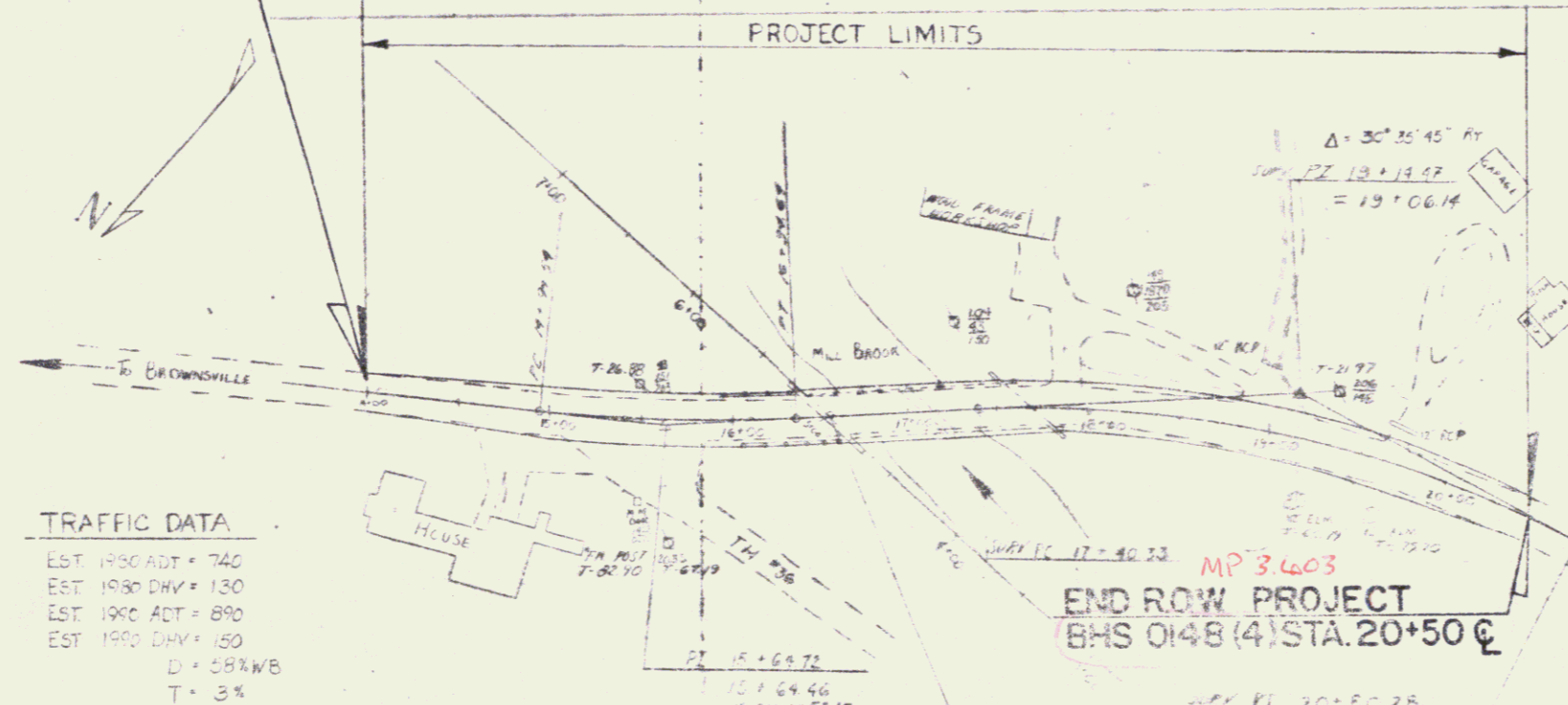

CONVENTIONAL SIGNS

COUNTY LINE	---
TOWN LINE	---
LIMITS OF ACCESS	---
POINT OF ACCESS	X
FENCE LINE	---
STONE WALL	---
TRAVELED WAY	---
GUARD RAIL	---
RAILROAD	---
SURVEY LINE	---
CULVERT	---
POWER POLE	---
TELEPHONE POLE	---
TREES	---
CONTROL OF ACCESS	---
PROPERTY LINE	---
R.O.W. TAKING LINE	---
SLOPE RIGHTS	---
TOP OF CUT	---
TOP OF SLOPE	---

TRAFFIC DATA

EST. 1980 ADT = 740
EST. 1980 DHV = 130
EST. 1980 ADT = 890
EST. 1980 DHV = 150
D = 58%WB
T = 3%

SUPV. CURVE DATA

ST. 15+69.72
Δ = 121° 04' 46"
Δ = 6° 29' 22.5" LT
Δ = 67° 00'
Δ = 70° 00'
Δ = 2° 59'
Δ = 99° 32'
Δ = 190° 10'

VERT. CURVE DATA

STA. 16+24.69 =
Change Sta. 5+00
155' LT

SUPV. CURVE DATA

301.35-40.00 R
31' 00"
174.4
20.25
453.60
354.92

POOR ORIGINAL COPY

Pin # 78E157

SUBMITTED BY ORDER OF THE STATE TRANSPORTATION BOARD

APPROVED _____ DATE _____
 DIR. OF ENGINEERING AND CONSTRUCTION

APPROVED _____ DATE _____
 CHIEF PROPERTY ADMINISTRATION

PROJECT BHS # 0148(4) TOWN OF WEST WINDSOR

SHEET 1 OF 4 SHEETS