

PLAN

NOTE BOOK

PROFILE

NOTE BOOK

**GENERAL NOTES**

QTY	UNIT	NAME	PURV.	GERM%
3.33	1	CROWN VETCH	97	75
20.00	30	CREeping RED FESCUE	98	85
8.33	5	TIMOTHY	99	85
6.67	10	PERENNIAL RYE GRASS (WAL. PENNING)	95	85
8.34	5	ALPINE FESCUE (SWANSON)	99	85
18.33	6	BINDSFOOT TREFOLIAR (EMPIRE)	98	85
3.00	3	HIGHLAND BENT GRASS	92	85
100.00	50	LIBS/ACRE		

THE SEED MIXTURE SHALL NOT HAVE A WEED CONTENT EXCEEDING 0.40% BY WEIGHT AND SHALL BE FREE OF ALL NOXIOUS WEED SEED.

MARKER POSTS (WOOD OR STEEL AS SPECIFIED) TO BE PLACED AS DIRECTED BY THE ENGINEER.

FERTILIZER, ITEM 651.15 FORMULA 10-20-10 TO BE USED WITH SEED, ITEM 651.10 APPLIED AT THE RATE OF 500 LBS/ACRE.

AGRICULTURAL LIMESTONE, ITEM 651.20 TO BE APPLIED AT RATE OF 2 TONS/ACRE OR AS DIRECTED BY THE ENGINEER.

HAY MULCH, ITEM 651.25 TO BE PLACED ON EARTH SLOPES AT THE RATE OF 2 TONS/ACRE.

TOPSOIL, ITEM 653.10 TO BE USED WITH SEED, ITEM 651.10 IN RESIDENTIAL AREAS, AS DIRECTED BY THE ENGINEER.

SEE STANDARD SHEET B-5 FOR TYPICAL SLOPE ROUNDING.

SEE STANDARD SHEET D-2 FOR PAY LIMITS OF SAND BORROW WHEN USED IN CONJUNCTION WITH UNDERDRAIN.

ALLOWABLE THICKNESS TOLERANCES:

SUB-BASE	± 1"
CONTROLLED MATERIAL	± 1"
PAVEMENT	± 1/2"
BASE COURSE	± 1/2"

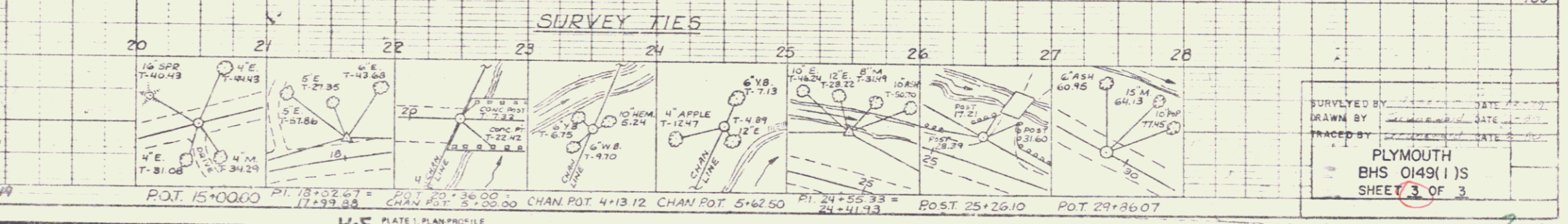
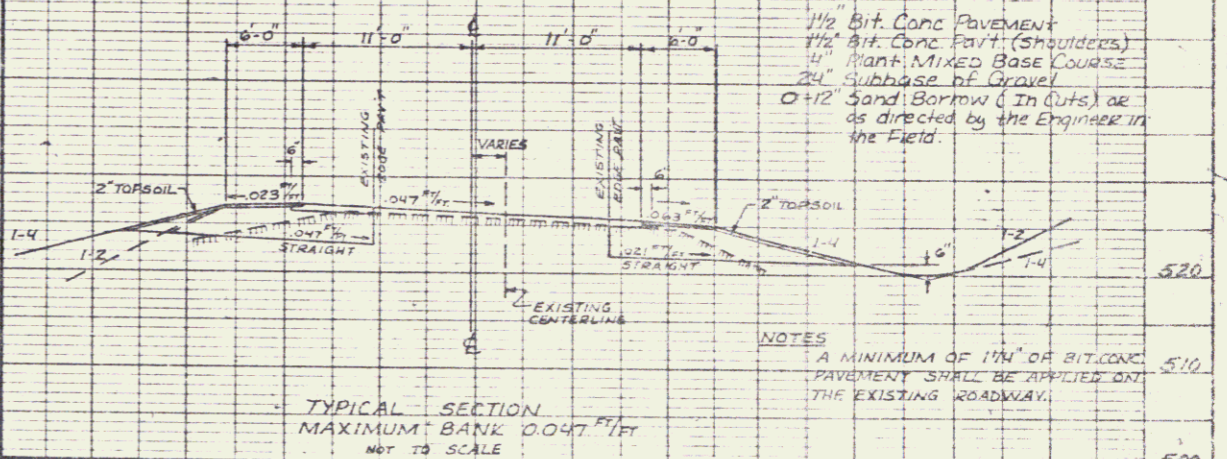
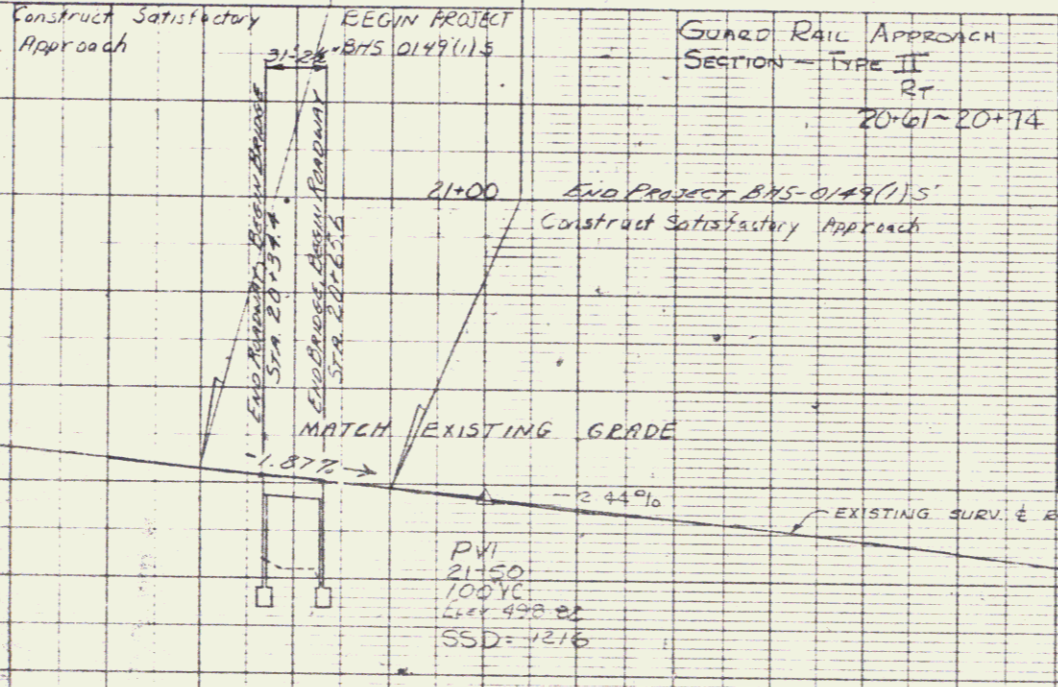

SURVEYED BY: \_\_\_\_\_ DATE: \_\_\_\_\_  
 DRAWN BY: \_\_\_\_\_ DATE: \_\_\_\_\_  
 CHECKED BY: \_\_\_\_\_ DATE: \_\_\_\_\_

PLYMOUTH  
 BHS 0149(1)S  
 SHEET 3 OF 3