





STATE OF VERMONT  
AGENCY OF TRANSPORTATION  
RIGHT-OF-WAY PLANS  
DETAIL SHEET

TABLE OF PROJECT PROPERTY ACQUISITION

PARCEL NO.	GRANTOR	SHEET NO.	BEGINNING STATION	ENDING STATION	TAKING	REM	RIGHTS	TITLE TAKEN	DATE	TOWN OR CITY RECORDED	BK	PG.	REMARKS
4A	LYNWORTH INC.	62A	REV. 174 + 59 RT	REV. 180 + 30 RT	0.18 A±		CONST. EASE. (T) (0.07 A±) SLOPE (P) (0.3 A±) SLOPE (T) (0.04 A±) CULVERT (P) INSTALL (T) DRIVE (T)	OPTION	6-6-84	COLCHESTER	95	54/56	(2880 SF±)  (1625 S.F±)  CONCRETE CURB 40' PAVED DRIVE M.P. 03.19 PERMIT DATE:
			REV. 174 + 58 RT	REV. 177 + 23 RT									
4B			REV. 174 + 58 RT	REV. 177 + 16 RT	0.33 A±		ALL R.T. & I.						HWY. EASE. VT. RTE. 7
			REV. 178 + 84 RT	REV. 180 + 09 RT									
			REV. 178 + 84 RT	REV. 179 + 38 RT									
			REV. 180 + 02 RT	REV. 180 + 07 RT									
			REV. 180 + 50 RT										
			TOTAL		0.51 A±								
5A	JONES, HERBERT E. II & MARCIA B.	7A	REV. 177 + 95 LT	REV. 178 + 83 LT	0.07 A±		CONST. EASE. (T) (0.04 A±) SLOPE (P) (0.04 A±) DRIVE (T)	W.D.	3-12-84	COLCHESTER	91	148-150	(2922 SF±) (1590 SF±) (1540 SF±) 20' GRAVEL MP 03.19 PERMIT DATE:
			REV. 177 + 95 LT	REV. 179 + 75 LT									
5B			REV. 178 + 83 LT	REV. 179 + 87 LT	0.15 A±		ALL R.T. & I.						HWY. EASE. VT. RTE. 7
			REV. 180 + 00 LT										
			REV. 177 + 95 LT	REV. 180 + 63 ±									
			TOTAL		0.22 A±								
6A	GREGORY CORP.	8	REV. 180 + 30 RT	REV. 181 + 84 RT	0.01 A±		DRIVE (T)  INSTALL (T) CULVERT (P)  CONST. EASE. (T) (200 SF±)	OPTION	8-6-84	COLCHESTER	95	57/58	(158 SF±) 40' PAVED M.P. 03.19 (Common / Parcel No. 4) PERMIT DATE: CURB & ISLAND  LIGHT POLE  RAIL FENCE  HWY. EASE. VT. RTE. 7 (3768 SF±)
			REV. 180 + 30 RT										
6B			REV. 180 + 53 RT	REV. 181 + 18 RT	0.09 A±		ALL R.T. & I.						
			REV. 180 + 80 RT	REV. 182 + 30 RT									
			REV. 181 + 13 RT	REV. 182 + 41 RT									
			REV. 182 + 20 RT	REV. 181 + 18 RT									
			REV. 180 + 53 RT										
			REV. 180 + 30 ±	REV. 181 + 83 ±									
			TOTAL		0.10 A±								

TABLE OF REVISIONS

REVISION NO.	SHEET NO.	DESCRIPTION OF REVISION	DATE	MADE BY	APPROVED BY

MADE BY: DEM DATE: 6-6-83  
CHECKED BY: JDP DATE: 6-6-83

DR RT - DRAINAGE RIGHT  
DIT RT - DITCHING RIGHT  
CH RT - CHANNEL RIGHT  
DRIVE RT - DRIVE RIGHT  
CUL RT - CULVERT RIGHT  
Ⓣ - DEMOLITION OR REMOVAL  
W - WATER SOURCES

PRESENT R.O.W.  
--- TAKING WITHOUT ACCESS  
--- TAKING WITHOUT ACCESS ALONG PROPERTY LINES  
--- TAKING WITH ACCESS  
(P) PERMANENT EASEMENT  
(T) TEMPORARY EASEMENT

LEGEND  
--- CONST. EASE. --- CONST. EASEMENT  
--- SR --- SR --- SLOPE RIGHTS  
--- P --- P --- PROPERTY LINE  
--- Δ --- Δ --- TOP OF CUT  
--- ○ --- ○ --- TOP OF SLOPE

APPROVED: *[Signature]* DATE: *[Date]*  
CHIEF OF PLANS & TITLES

FEB 09 1987

PROJECT: COLCHESTER  
NO. ROS 0285(3)S  
SHEET 4 OF 11

STATE OF VERMONT  
AGENCY OF TRANSPORTATION  
RIGHT-OF-WAY PLANS  
DETAIL SHEET

TABLE OF PROJECT PROPERTY ACQUISITION

PARCEL NO.	GRANTOR	SHEET NO.	BEGINNING STATION	ENDING STATION	TAKING	REM.	RIGHTS	TITLE TAKEN	DATE	TOWN OR CITY RECORDED	BK.	PG.	REMARKS
7	TOWN OF COLCHESTER	6	REV. 174 + 29 LT.				CONST APPROACH (1)	AGRE.					TR 24
8	DELETED												FORMERLY JESSE'S AUTO SALES-LESSEE NOW PART OF PARCEL 4
9	NEW ENGLAND TELEPHONE & TELEGRAPH CO.												UTILITY
10	GREEN MOUNTAIN POWER CORP.												UTILITY
11	VERMONT ELECTRIC CO.												UTILITY
12	FIRE DIST. No. 3												UTILITY
	MAINTENANCE AGREEMENT AREA	6	REV. 174 + 40 LT.	REV. 174 + 49 LT.									TR 24

TABLE OF REVISIONS

REVISION NO.	SHEET NO.	DESCRIPTION OF REVISION	DATE	MADE BY	APPROVED BY

MADE BY: D.F.M. DATE: 6-6-83  
CHECKED BY: J.D.P. DATE: 6-6-83

DR. RT. — DRAINAGE RIGHT  
DIT. RT. — DITCHING RIGHT  
CH. RT. — CHANNEL RIGHT  
DRIVE. RT. — DRIVE RIGHT  
CUL. RT. — CULVERT RIGHT  
Ⓞ — DEMOLITION OR  
REMOVAL  
Ⓜ — WATER SOURCES

————— PRESENT R.O.W.  
// —// —// TAKING WITHOUT ACCESS  
// —// —// TAKING WITHOUT ACCESS ALONG PROPERTY LINES  
————— TAKING WITH ACCESS  
(P) — PERMANENT EASEMENT  
(T) — TEMPORARY EASEMENT

LEGEND  
- - - - - CONST. EASE. ——— CONST. EASEMENT  
SR — SR — SLOPE RIGHTS  
P — P — PROPERTY LINE  
Δ — Δ — Δ — TOP OF CUT  
○ — ○ — ○ — TOE OF SLOPE

APPROVED: [Signature] DATE: 1-10-83  
CHIEF OF PLANS & TITLES

FEB 09 1987

PROJECT: COLCHESTER  
NO. ROS 0285(3)S  
SHEET 6 OF 11

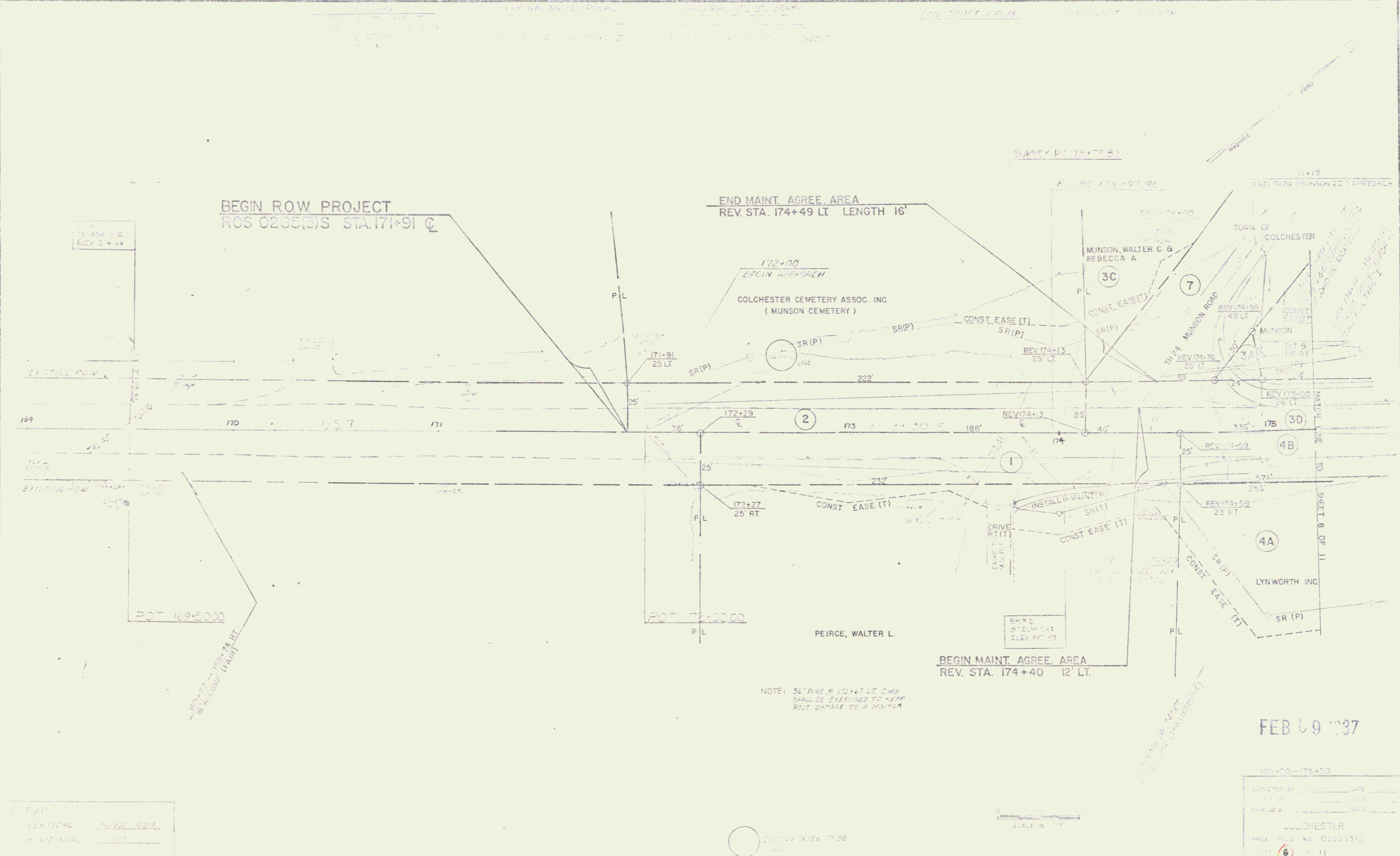

BEGIN ROW PROJECT  
ROS 0235(3) STA. 171+91

END MAINT. AGREE. AREA  
REV. STA. 174+49 LT LENGTH 16'

NOTE: 36" PINE # 172+67 LT. CARE  
SHALL BE EXERCISED TO KEEP  
ROOT DAMAGE TO A MINIMUM

FEB 09 1987

VERTICAL NOV 1982  
HORIZONTAL NOV

SCALE IN FEET

169+00 - 178+50	
SUBMITTED BY	DATE
APPROVED BY	DATE
COLCHESTER	
PROJ. RES. NO. 0235(3)	
SHEET	OF 11
6	11

5

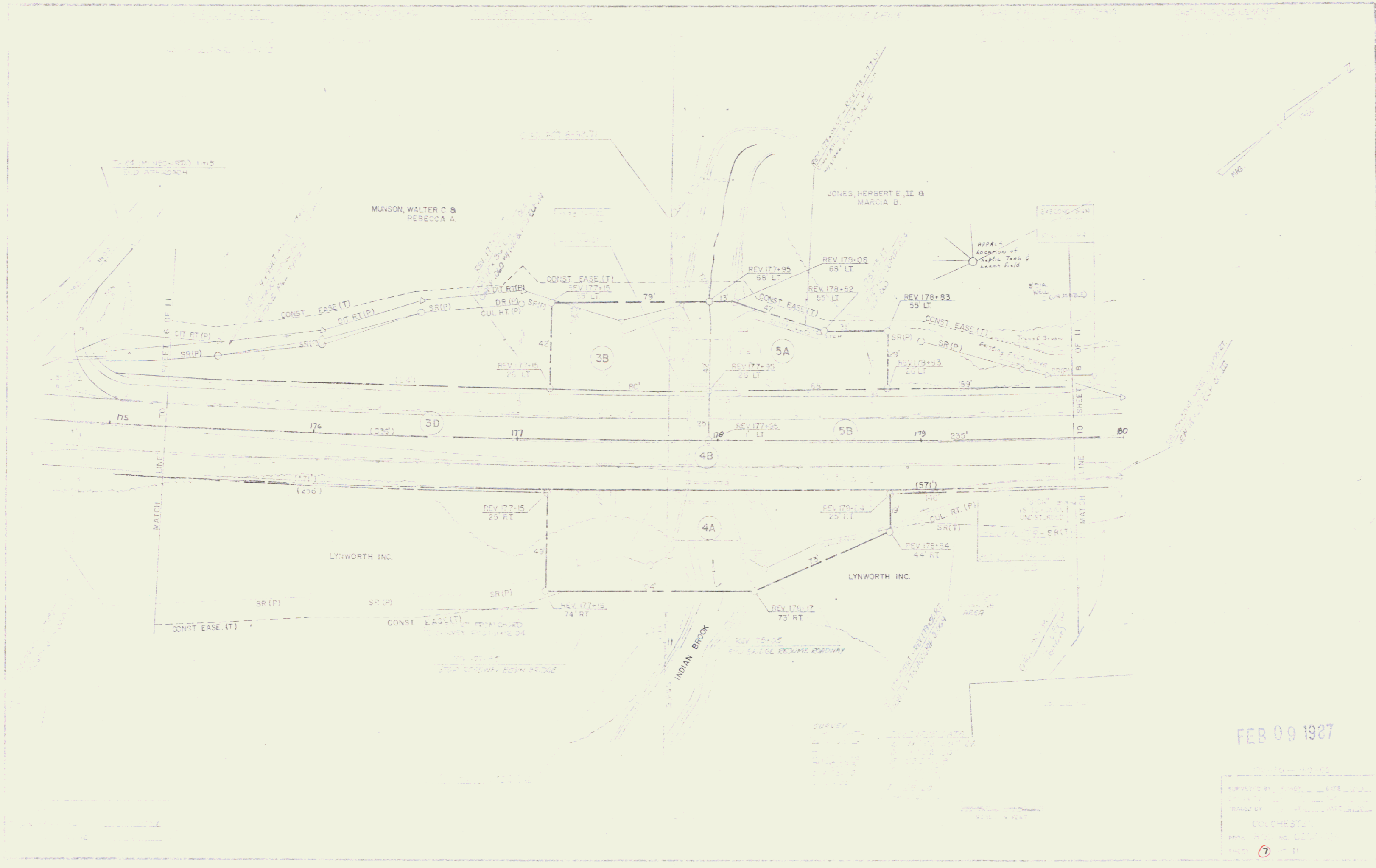

FEB 09 1987

DESIGNED BY	DATE
DRAWN BY	DATE
CHECKED BY	DATE
CO. CHESTER	
SHEET 7 OF 11	

6

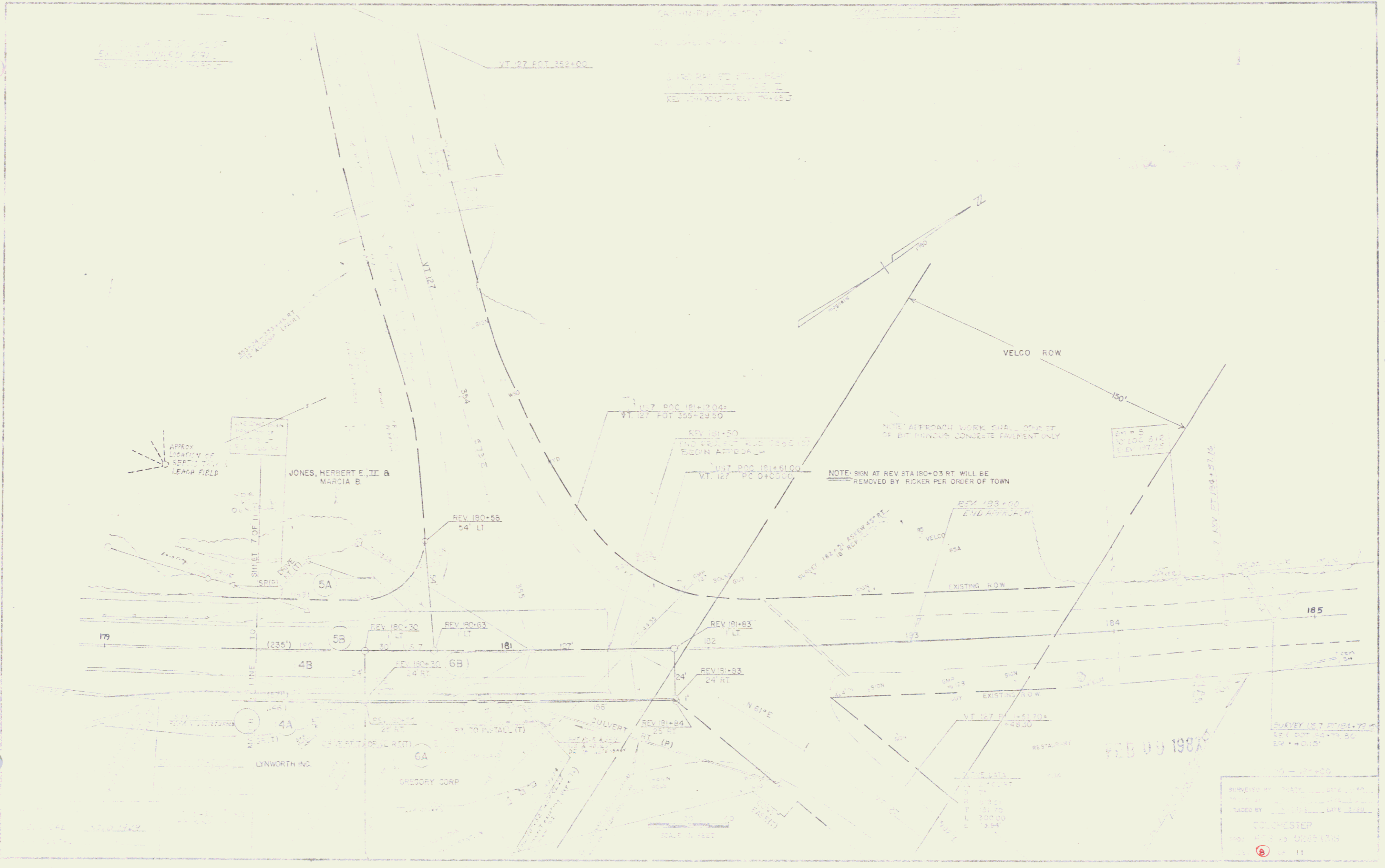

SURVEYED BY: [Signature]  
 DATED BY: [Signature]  
 COLCHESTER  
 FEB 09 1987  
 11