

PARCEL NO.	GRANTOR	BEGINNING STATION	ENDING STATION	TAKING	RIGHTS	REMARKS
2B	SEVERANCE, MALCOLM F. & GLADYS C., TRUSTEES OR THEIR SUCCESSORS IN TRUST, OF GLADYS C. SEVERANCE REVOCABLE TRUST	7+06 RT. 5+31 RT.	9+72 RT. U. S. 7 114+57 LT.	0.09A±	SLOPE (T) (0.13A±)	
2C		7+06 CL	9+60 RT.		ALL R. T. & I. (0.14A±)	T. H. 9 6250 S. F. ±

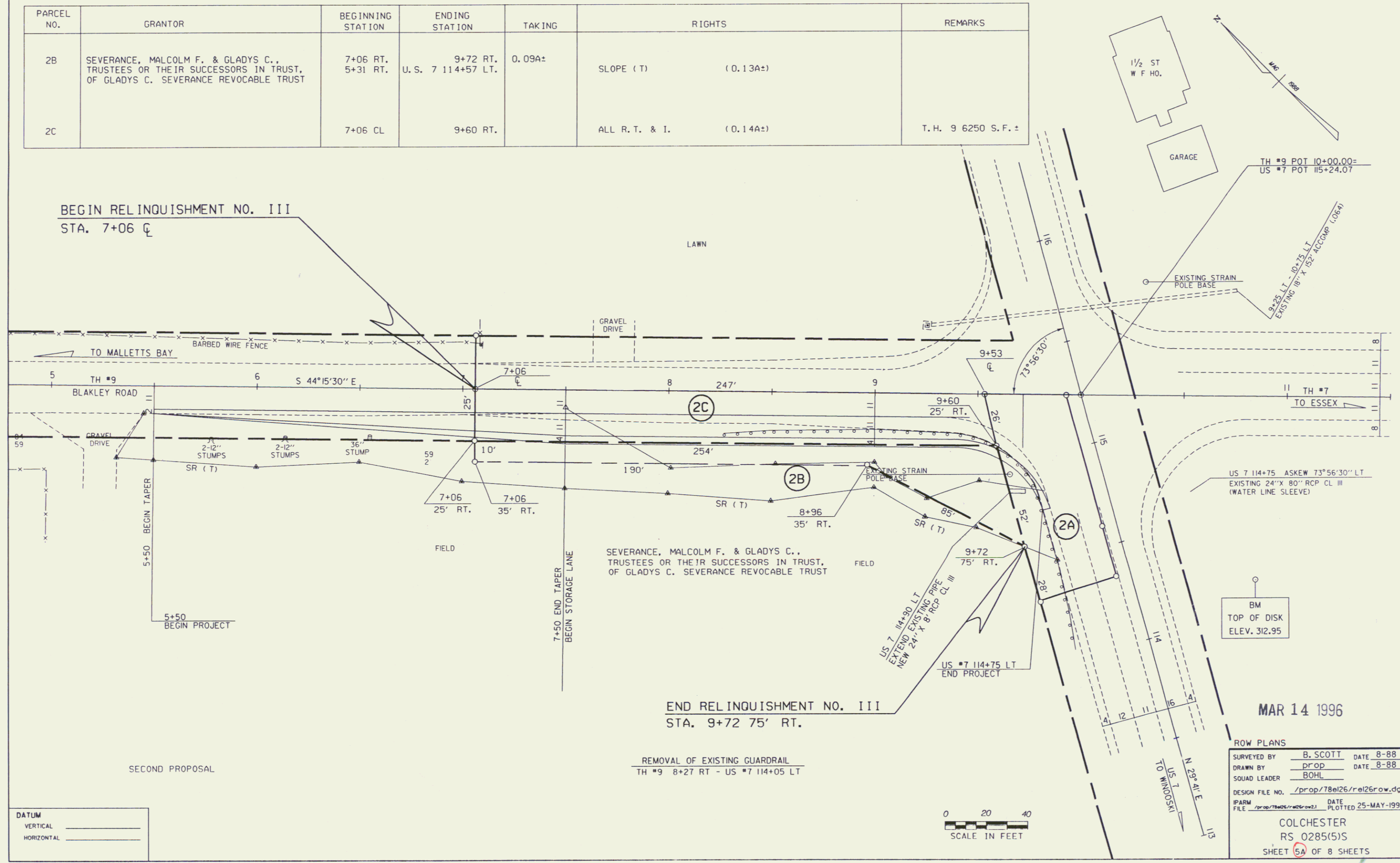

BEGIN RELINQUISHMENT NO. III
STA. 7+06 CL

END RELINQUISHMENT NO. III
STA. 9+72 75' RT.

REMOVAL OF EXISTING GUARDRAIL
TH #9 8+27 RT - US #7 114+05 LT

SECOND PROPOSAL

DATUM
VERTICAL _____
HORIZONTAL _____

0 20 40
SCALE IN FEET

MAR 14 1996

ROW PLANS
SURVEYED BY B. SCOTT DATE 8-88
DRAWN BY prop DATE 8-88
SQUAD LEADER BOHL
DESIGN FILE NO. /prop/78el26/ra126row.dgn
DATE 25-MAY-1995
COLCHESTER
RS 0285(5)S
SHEET 5A OF 8 SHEETS