

STATE OF VERMONT
AGENCY OF TRANSPORTATION



PROPOSED IMPROVEMENT
TOWN OF BERLIN
COUNTY OF WASHINGTON
BERLIN STATE HIGHWAY
TRUCK ESCAPE RAMP

BEGINNING AT A POINT 0.326 MILES SOUTHWESTERLY OF
THE BERLIN STATE HIGHWAY - U.S. RTE. 302 INTERSECTION
AND EXTENDING NORTHEASTERLY 0.257 MILES.
LENGTH OF PROJECT 1356.01 FEET = 0.257 MILES.
LENGTH OF R.O.W. PROJECT 1,009.00 FEET = 0.191 MILES.

R.O.W. PLANS.

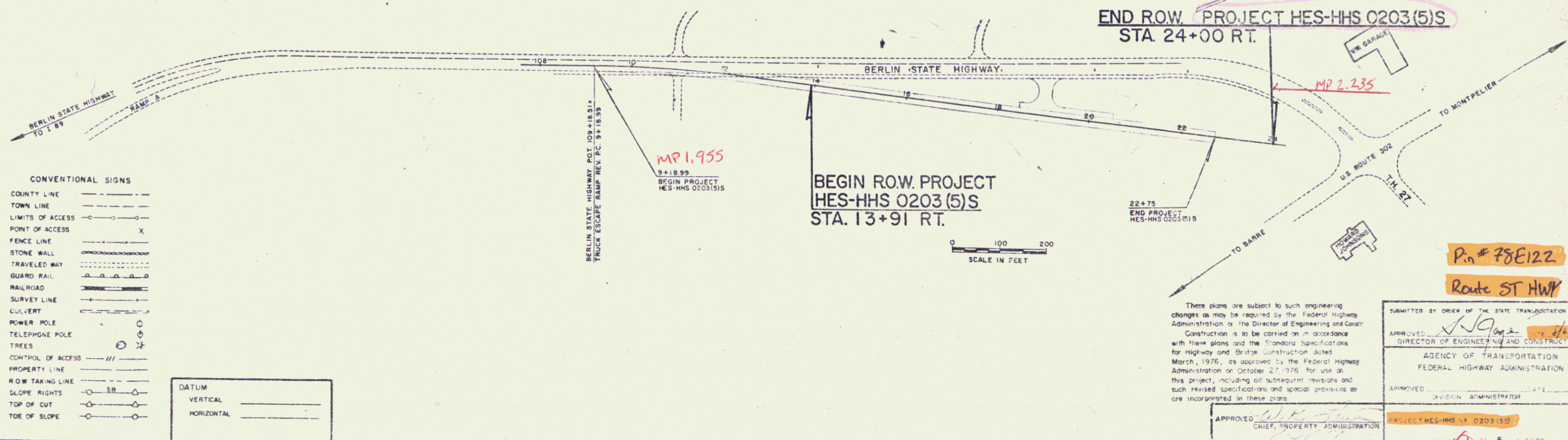
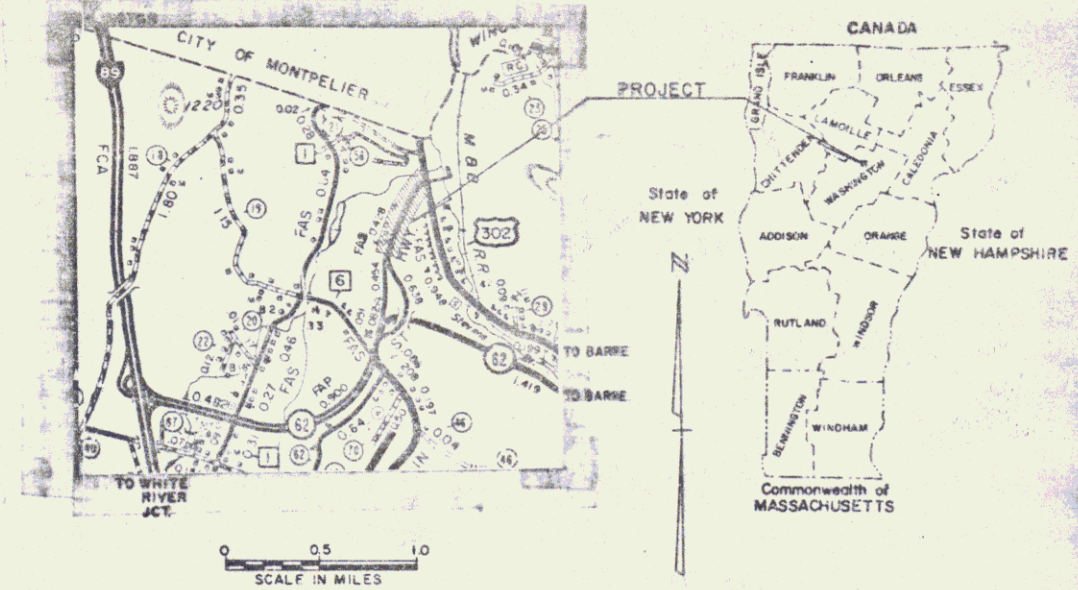

CONVENTIONAL SIGNS

COUNTY LINE	---
TOWN LINE	- - - -
LIMITS OF ACCESS	○
POINT OF ACCESS	X
FENCE LINE	— X —
STONE WALL	— · — · —
TRAVELED WAY	— · · · —
GUARD RAIL	— · — · —
RAILROAD	— + — + —
SURVEY LINE	— · — · —
CULVERT	— · — · —
POWER POLE	○
TELEPHONE POLE	○
TREES	○
CONTROL OF ACCESS	— · — · —
PROPERTY LINE	— · — · —
ROW TAKING LINE	— · — · —
SLOPE RIGHTS	— · — · —
TOP OF CUT	— · — · —
TOE OF SLOPE	— · — · —

DATUM

VERTICAL	—
HORIZONTAL	—

These plans are subject to such engineering changes as may be required by the Federal Highway Administration or the Director of Engineering and Construction. Construction is to be carried on in accordance with these plans and the Standard Specifications for Highway and Bridge Construction dated March, 1976, as approved by the Federal Highway Administration on October 27, 1976, for use on this project, including all subsequent revisions and such revised specifications and special provisions as are incorporated in these plans.

SUBMITTED BY ORDER OF THE STATE TRANSPORTATION BOARD

APPROVED: *[Signature]*
DIRECTOR OF ENGINEERING AND CONSTRUCTION

AGENCY OF TRANSPORTATION
FEDERAL HIGHWAY ADMINISTRATION

APPROVED: _____
DIVISION ADMINISTRATION

PROJECT HES-HHS 0203(5)S

SHEET 1 OF 5 SHEETS

DATE: _____

Pig # 78E122
Route 302 HWY

STATE OF VERMONT
DEPARTMENT OF HIGHWAYS
RIGHT-OF-WAY PLANS
DETAIL SHEET

TABLE OF PROJECT PROPERTY ACQUISITION

PARCEL NO.	GRANTOR	SHEET NO.	BEGINNING STATION	ENDING STATION	TAKING	REM.	RIGHTS	TITLE TAKEN	DATE	TOWN OR CITY RECORDED	BK.	PG.	REMARKS	
1	AIG REALTY, INC FORMERLY NEW HAMPSHIRE CO. INC.	4 & 5	13+91 RT.	19+21 RT.	0.51 A±			W.D.	8-29-80	BERLIN	47	30		
			13+91 RT.	19+21 RT.		9.79A±								
2	CODY, LEONA W. TRUSTEE	5	19+05 LT.	24+00 RT.	1.14 A±			TRUSTEE DEED	7-7-80	BERLIN	46	500		
			19+21 RT.	24+00 RT.		1.42 A±								
			22+10 RT.	22+70 RT.			CONST. EASE. (TX) 210 S.F. ±							

TABLE OF REVISIONS

REVISION NO.	SHEET NO.	DESCRIPTION OF REVISION	DATE	MADE BY	APPROVED BY
1	4, 5, & 6	Parcel #1, AIG Realty Inc. Revised Const. Limits, Deleted Const. Easement. Parcel #9, Cody, Revised Const. Easement. See E Area All Per Revised Design CD # 4012.	9/9/78	A.G.S.	T.P.M.
2	3	Parcel #2, Cody, change d the remainder from 1.06 ac to 1.42 ac per CO. 7220	2-22-79	SJM	T.P.M.

MADE BY: A.G.S. DATE 8-28-78
CHECKED BY: W.E.B. DATE 8-28-78

DR. RT. - DRAINAGE RIGHT
DIT. RT. - DITCHING RIGHT
CH. RT. - CHANNEL RIGHT
DRIVE RT. - DRIVE RIGHT
CUL. RT. - CULVERT RIGHT
⊖ - DEMOLITION OR REMOVAL
W - WATER SOURCES

PRESENT R.O.W.
- - - - - TAKING WITHOUT ACCESS
- - - - - TAKING WITHOUT ACCESS ALONG PROPERTY LINES
- - - - - TAKING WITH ACCESS
(P) PERMANENT EASEMENT
(T) TEMPORARY EASEMENT

LEGEND
- - - - - CONST. EASE. - - - - - CONST. EASEMENT
SR - SR - SLOPE RIGHTS
P - P - PROPERTY LINE
- Δ - Δ - Δ - TOP OF CUT
- O - O - O - TOE OF SLOPE

APPROVED *Thomas P. Mayo* DATE 8-28-78
CHIEF OF PLANS & TITLES

PROJECT BERLIN
NO. HES-HHS 0203 (5) S
SHEET 5 OF 41

DATE	
BY	
PROJECT	
NOTE BOOK	
NO.	
PLAN	
DATE	
BY	
PROJECT	
NOTE BOOK	
NO.	

DATE	
BY	
PROJECT	
NOTE BOOK	
NO.	
PROFILE	
DATE	
BY	
PROJECT	
NOTE BOOK	
NO.	

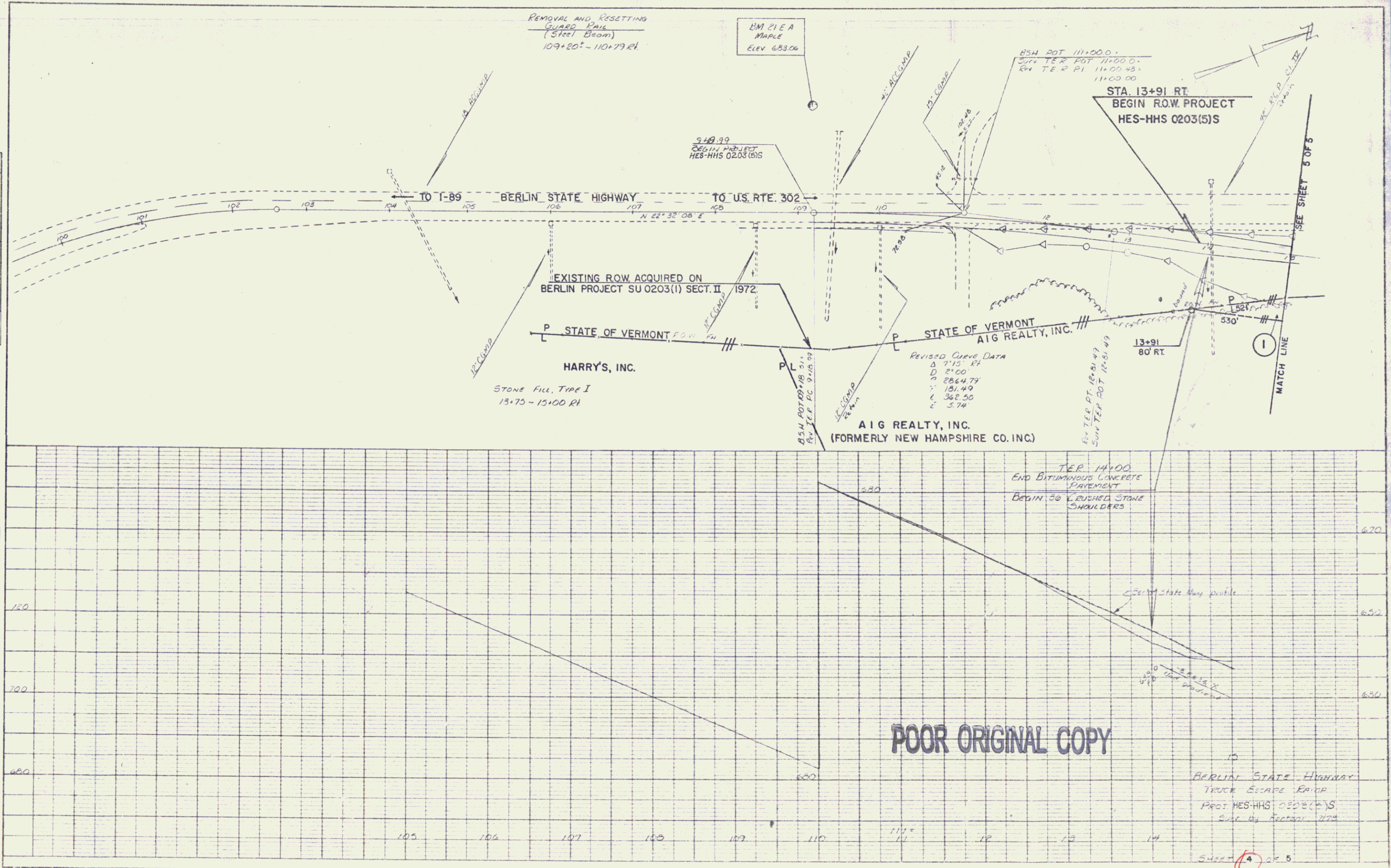

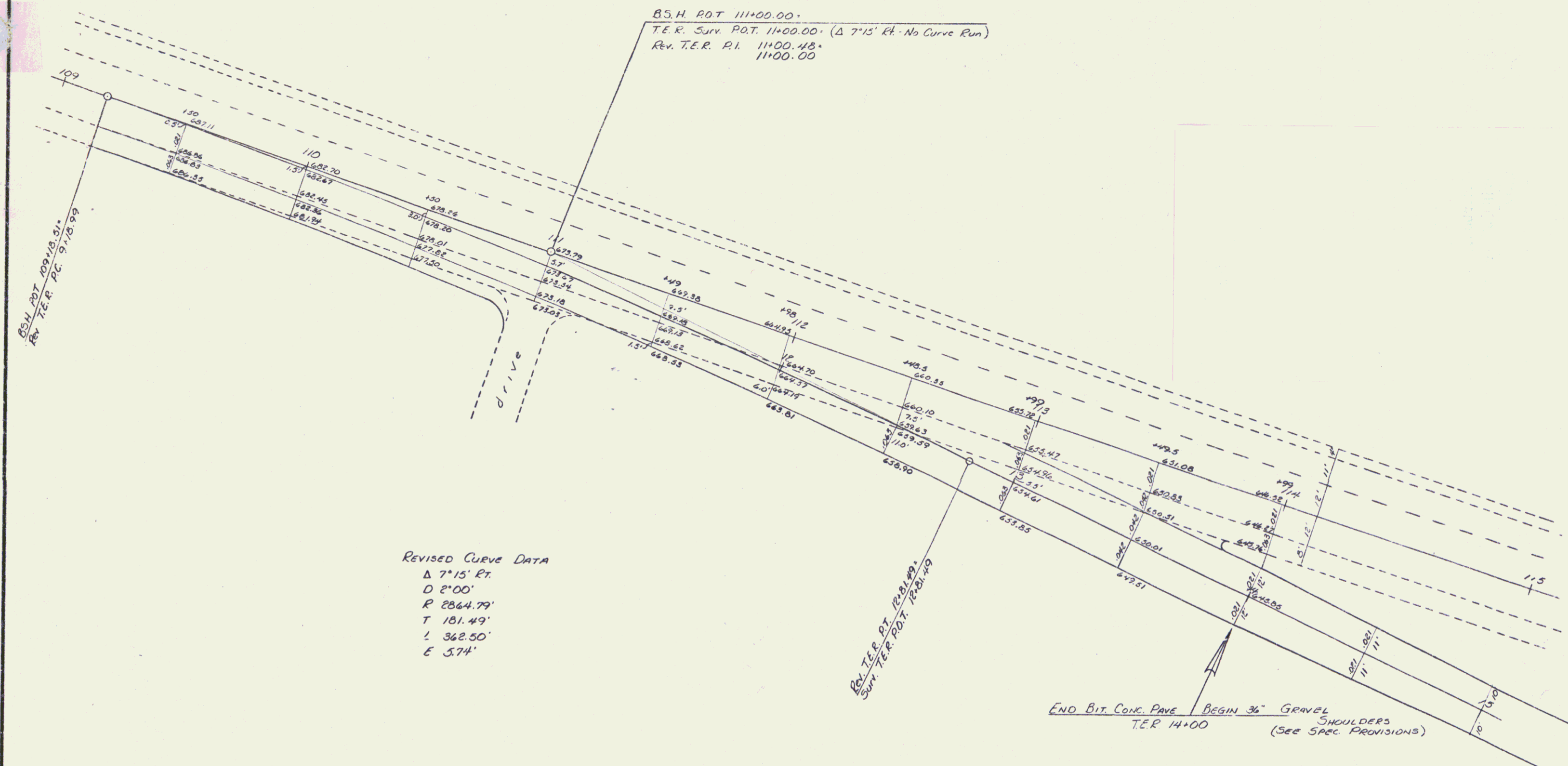

BSH ROT 111+00.00
 T.E.R. Surv. P.O.T. 11+00.00' (Δ 7'15" Ch. No Curve Run)
 Rev. T.E.R. P.I. 11+00.48'
 11+00.00

REVISED CURVE DATA
 Δ 7'15" Rt.
 D 2°00'
 R 2864.79'
 T 181.49'
 L 362.50'
 E 5.74'

Rev. T.E.R. P.T. 12+01.00
 Surv. T.E.R. P.O.T. 12+01.00

END BIT. CONG. PAVE T.E.R. 14+00
 BEGIN 36" GRAVEL SHOULDERS
 (SEE SPEC. PROVISIONS)

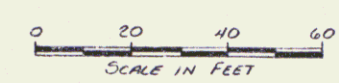

SURVEYED BY	DATE
DRAWN BY <u>B.E.B.</u>	DATE <u>7-78</u>
TRACED BY <u>B.E.B.</u>	DATE <u>7-78</u>
BERLIN TRUCK ESCAPE RAMP	
PROJ. HHS NO. 0203(5)	
SHEET <u>8</u> OF <u>41</u>	