

STATE OF VERMONT
AGENCY OF TRANSPORTATION



PROPOSED IMPROVEMENT
TOWN OF DANVILLE
COUNTY OF CALEDONIA
U.S. ROUTE 2 (FAP)

RIGHT-OF-WAY DIVISION
TOWN FILE
PERPETUAL
Town of Danville US RTE #2
(To Be Returned To R.O.W. Division)

R.O.W. PLANS

BEGINNING AT A POINT ON U.S. 2 APPROXIMATELY 4.766 MILES EASTERLY OF THE CABOT-DANVILLE TOWN LINE AND EXTENDING EASTERLY 1.673 MILES.
LENGTH OF ROADWAY 8831.26 FEET = 1.673 MILES
LENGTH OF BRIDGE 000 FEET = 0.000 MILES
LENGTH OF PROJECT 8831.26 FEET = 1.673 MILES
LENGTH OF ROW PROJ 8921.91 FEET = 1.690 MILES
WORK TO BE PERFORMED UNDER THIS PROJECT INCLUDES GRADING, DRAINAGE, SUBBASE AND PAVEMENT FOR A U.S. HIGHWAY ON RELOCATION.

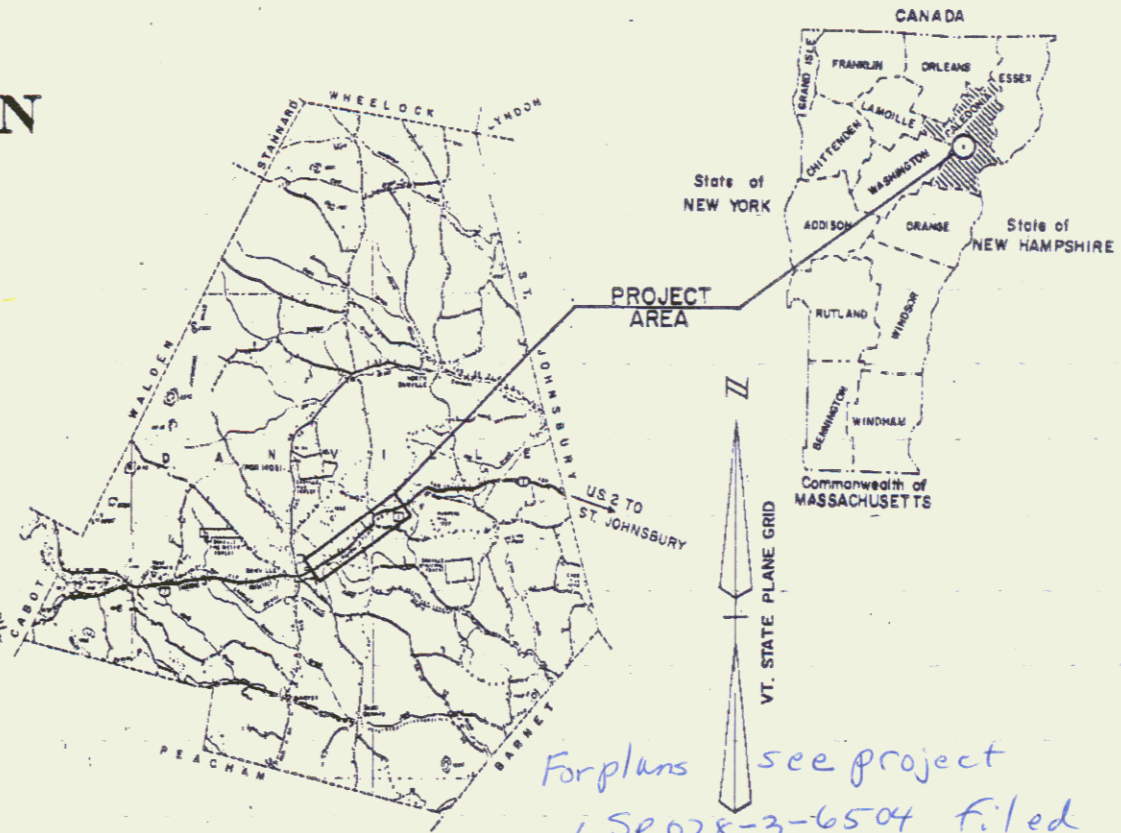

For plans see project
SP028-3-6504 F. filed
with Danville Town Highway

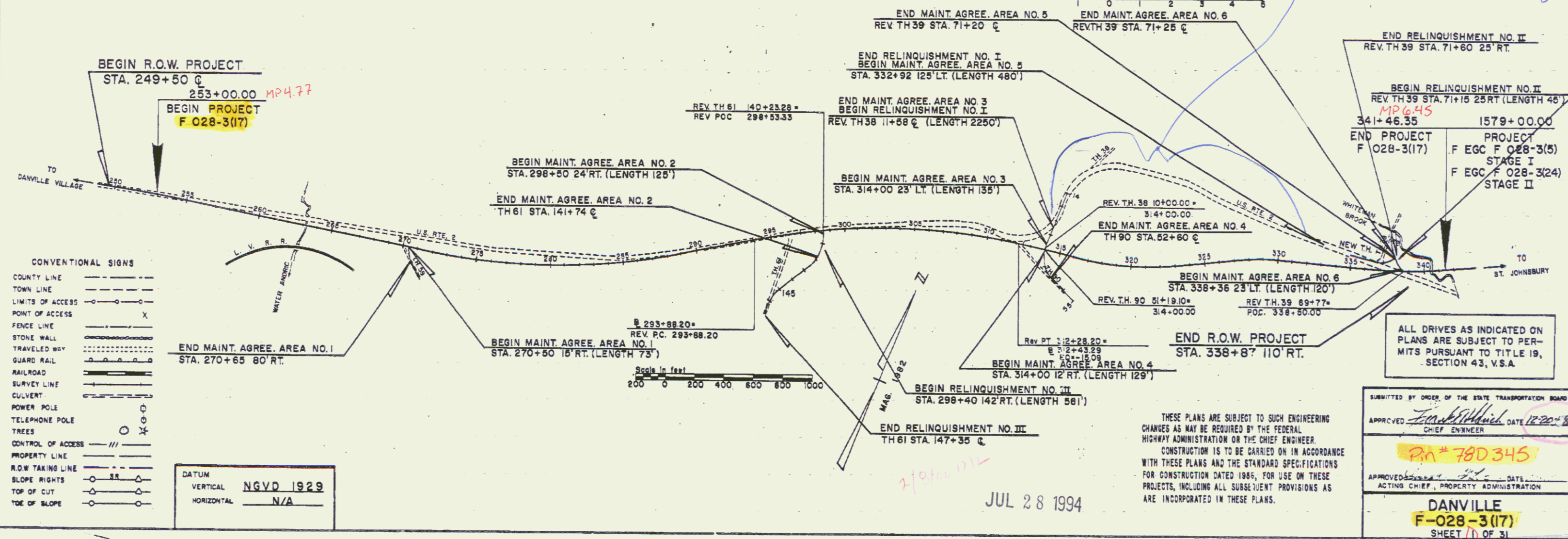

CONVENTIONAL SIGNS

COUNTY LINE	---
TOWN LINE	---
LIMITS OF ACCESS	---
POINT OF ACCESS	X
FENCE LINE	---
STONE WALL	---
TRAVELED HWY	---
GUARD RAIL	---
RAILROAD	---
SURVEY LINE	---
CULVERT	---
POWER POLE	○
TELEPHONE POLE	○
TREES	○
CONTROL OF ACCESS	---
PROPERTY LINE	---
R.O.W. TAKING LINE	---
SLOPE RIGHTS	---
TOP OF CUT	---
TOE OF SLOPE	---

DATUM
VERTICAL NGVD 1929
HORIZONTAL N/A

THESE PLANS ARE SUBJECT TO SUCH ENGINEERING CHANGES AS MAY BE REQUIRED BY THE FEDERAL HIGHWAY ADMINISTRATION OR THE CHIEF ENGINEER. CONSTRUCTION IS TO BE CARRIED ON IN ACCORDANCE WITH THESE PLANS AND THE STANDARD SPECIFICATIONS FOR CONSTRUCTION DATED 1985, FOR USE ON THESE PROJECTS, INCLUDING ALL SUBSEQUENT PROVISIONS AS ARE INCORPORATED IN THESE PLANS.

ALL DRIVES AS INDICATED ON PLANS ARE SUBJECT TO PERMITS PURSUANT TO TITLE 19, SECTION 43, V.S.A.

SUBMITTED BY ORDER OF THE STATE TRANSPORTATION BOARD
APPROVED: [Signature] DATE 12-20-88
CHIEF ENGINEER
PA # 780345
APPROVED: [Signature] DATE _____
ACTING CHIEF, PROPERTY ADMINISTRATION
DANVILLE
F-028-3(17)
SHEET 1 OF 31

JUL 28 1994

STATE OF VERMONT
AGENCY OF TRANSPORTATION
RIGHT-OF-WAY PLANS
DETAIL SHEET

TABLE OF PROJECT PROPERTY ACQUISITION

PARCEL NO.	GRANTOR	SHEET NO.	BEGINNING STATION	ENDING STATION	TAKING	REM.	RIGHTS	TITLE TAKEN	DATE	TOWN OR CITY RECORDED	BK.	PG.	REMARKS
1	STATE OF VERMONT	25,26								DANVILLE	62	657-6	FORMERLY SWETT, HARRY J. & CLAUDETTE C.
2	WANG TREE CONTRACTOR, INC.	25	249 + 50 E 249 + 00 LT 251 + 00 LT 250 + 00 LT 252 + 00 LT	252 + 78 E 253 + 00 LT 253 + 00 LT 252 + 00 LT	0.18 A±		ALL RT. & L. CONST. EASE. (T) SLOPE (P) DITCH (P) CULVERT (P)	COND	8-26-88	DANVILLE	73	429-39	HWY EASE. US RTE. 2 2810 S.E. 2180 S.E.
3A	THE ROMAN CATHOLIC DIOCESE OF BURLINGTON, VT. (QUEEN OF PEACE CHURCH)	25	253 + 00 RT 250 + 22 RT 250 + 00 RT 250 + 02 RT 253 + 00 RT 257 + 70 RT	250 + 01 RT 255 + 40 RT 250 + 00 RT 253 + 00 RT 257 + 06 RT 258 + 01 RT	0.53A± 6.47A±		SLOPE (T) CONST. EASE. (T) REMOVE & RESET (T) CONST. EASE (T)	WD	12/2/87	DANVILLE	72	54-56	
3B		25	248 + 50 RT	258 + 01 LT	0.52A±		ALL RT. & L.						HWY EASE. US RTE. 2
3C		25	258 + 01 LT 258 + 00 RT	258 + 11 RT	0.06A±		ALL RT. & L.						UNKNOWN WITH TOWN (2700 S.E.) DRIVE 18' GRAVEL, UNKNOWN WITH PARCEL 26- N.R. 0490
				TOTAL	1.11A±	6.47A±							
4A	DAUPHIN, STEPHEN A.	25	252 + 78 LT 252 + 02 LT 252 + 02 LT 252 + 02 LT 253 + 00 LT 253 + 00 LT 253 + 50 LT 253 + 50 LT 253 + 00 LT 254 + 20 LT 254 + 20 LT	254 + 78 LT 254 + 78 LT 253 + 08 LT 254 + 78 LT 254 + 04 LT 254 + 04 LT 253 + 00 RT 253 + 00 RT 254 + 00 LT	0.04A± 1.90A±		CONST. EASE. (T) LANDSCAPING (T) DRIVE (T) SLOPE (T) REMOVE & REPLACE (T) CULVERT (P) DITCH & DRAINAGE (P)	COND	8-26-88	DANVILLE	73	429-38	448 S.E. BY OPTION ONLY 14' GRAVEL N.R. 0479 3950 S.E. WATERLINE CELLAR DRAIN BY PERMIT N.R. 0479 WATERLINE
4B		25	252 + 78 LT	254 + 78 LT	0.11A±		ALL RT. & L.						HWY EASE. US RTE. 2
				TOTAL	0.15A±	1.90A±							

TABLE OF REVISIONS

REVISION NO.	SHEET NO.	DESCRIPTION OF REVISION	DATE	MADE BY	APPROVED BY
1	16, 25	PARCEL NO. 4 DAUPHIN, ADDED WATER-LINE & SLEEVE AT STA. 253+50 LT. PER C.O. 6662	4-14-86	DEM.	<i>Sub</i>
2	23, 25	PARCEL NO. 26 TOWN OF DANVILLE DELETED GATE ANN DEMO NO. 25 PER CO. NO. 6731	7/22/86	M.J.R.	<i>E.F.F.</i>
3	30	PARCEL NO. 24 GAGETTA ADD SAVE TREES AT STA. NEW TH. 2573+50 PER CO. NO. 6730	7/22/86	M.J.R.	<i>E.F.F.</i>
4	16, 18, 19, 20, 22, 23, 25, 26, 28, 29, 30	PARCEL NO. 26, 25, 22, 20, 18, 10, 9, 7, 4, 3, 2. CORRECTED SPELLING, STATIONS, AND OTHER MINOR CHANGES. CORRECTED MAINTENANCE AGREEMENT AND RELINQUISHMENTS PER CO. NO. 6758	7/25/86	F.J.M.	<i>Sub</i>
5	23, 30	PARCEL NO. 25 HILL NAME CHANGE TO HALDEMAN, HENRY B. & AUDREY S. PER CO. NO. 6763	7/30/86	M.J.R.	<i>Sub</i>
6	17, 26	PARCEL NO. 6 LARGE NAME CHANGE TO THE HOWARD BANK PER CO. NO. 6764	7/30/86	M.J.R.	<i>Sub</i>
7	19, 26, 27	PARCEL NO. 11 GOSS NAME CHANGE TO TOOLIN, MARGARET A. PER CO. NO. 6772	8/14/86	M.J.R.	<i>E.F.F.</i>
8	21, 28	PARCEL NO. 18 KINERSON CHANGED DRIVE, FROM STA. 301 ~ 47 LI. TO STA. 303 + 00 LT. PER CO. NO. 6780	8/20/86	A.S.J.	<i>Sub</i>
9	17, 26	PARCEL NO. 6 HILL TITLE CHANGE FROM THE HOWARD BANK TO HILL, WILLIAM F. PER CO. 6818	12/01/86	A.S.J.	<i>Sub</i>
10	23, 26, 27	PARCEL NO. 26 TOWN OF DANVILLE TH 95 DISCONTINUED, LAND TO PARCEL 9 & 10B PER CO. 6827	12/8/86	F.J.M.	<i>Sub</i>
11	18	PARCEL NO. 10 BEATTIE, CHANGE REMAINDER 10B TO 211.36 AND REMOVE TOTALS. PER CO. 6873	1/27/87	M.J.R.	<i>Sub</i>
12	26	PARCEL NO. 10 BEATTIE, ADDED 10C ALL RT. & L. IN TH 59 TO DETAIL SHEET PER CO. NO. 6889	2/17/87	A.S.J.	<i>Sub</i>
13	17, 26	PARCEL NO. 7 BROWN, ADD PARCEL NO. 7E, 3.83A± AND STATIONING TO TAKE THIS IS REMAINDER OF 3.8A± PARCEL OF BROWNS THAT THE STATE PURCHASED, PER CO. 6911	4/16/87	A.S.J.	<i>Sub</i>
14	18, 26	PARCEL NO. 9 COUTI, CHANGE DRIVE AT 270+18 LT. TO 271+80 LT. W.P. 0515, CHANGE SPECIAL DITCH AND ADD NEW CULVERT. NO RIGHTS NEEDED ON CULVERT. PER CO. 6958.	6/22/87	M.J.R.	<i>Sub</i>

MADE BY: A.S.A. DATE 12/17/86
CHECKED BY: E.A.M. DATE 12/17/86

DR. RT. - DRAINAGE RIGHT
DIT. RT. - DITCHING RIGHT
CH. RT. - CHANNEL RIGHT
DRIVE RT. - DRIVE RIGHT
CUL. RT. - CULVERT RIGHT
Ⓞ - DEMOLITION OR REMOVAL
W - WATER SOURCES

PRESENT R.O.W.
--- TAKING WITHOUT ACCESS
--- TAKING WITHOUT ACCESS ALONG PROPERTY LINES
--- TAKING WITH ACCESS
(P) PERMANENT EASEMENT
(T) TEMPORARY EASEMENT

LEGEND
--- CONST. EASE. --- CONST. EASEMENT
SR --- SR --- SLOPE RIGHTS
P --- P --- PROPERTY LINE
--- TOP OF CUT
--- TOP OF SLOPE

APPROVED: A. W. Allen DATE 12-28-86
CHIEF OF PLANS & TITLES

PROJECT: DANVILLE
NO. F 028-3 (17)
SHEET 16 OF 31

JUL 28 1994

2

STATE OF VERMONT
AGENCY OF TRANSPORTATION
RIGHT-OF-WAY PLANS
DETAIL SHEET

TABLE OF PROJECT PROPERTY ACQUISITION

PARCEL NO.	GRANTOR	SHEET NO.	BEGINNING STATION	ENDING STATION	TAKING	REM.	RIGHTS	TITLE TAKEN	DATE	TOWN OR CITY RECORDED	BK.	PG.	REMARKS
8	PEKALA, STANLEY J & SUSAN W.	28	284 + 30 LT. 284 + 28 LT. 285 + 83 LT. 286 + 51 LT.	286 + 56 LT. 284 + 37 LT. 286 + 56 LT.	0.15 A±		ALL R.T. & I. SLOPE (T) (10 SF±) DRIVE (T) SLOPE (T) (12 SF±)	COND	8-28-88	DANVILLE	73	429-38	HWY. EASE. US RTE. 2 34' PAVED N.P. 0508
9	COUTY, RAYMOND A. & SARA E.	28	286 + 58 LT. 286 + 55 LT. 286 + 55 LT. 288 + 38 LT. 271 + 80 LT. 289 + 05 LT.	271 + 88 LT. 283 + 86 LT. 287 + 71 LT. 289 + 20 RT±	0.50 A±		ALL R.T. & I. CONST. EASE. (0.03 A±) SLOPE (T) (0.02 A±) ALL R.T. & I.	COND	8-28-88	DANVILLE	73	429-38	HWY. EASE. US RTE. 2 (1500 SF±) (1024 SF±) DRIVE 40' GRAVEL N.P. 0508 DRIVE 12' GRAVEL N.P. 0518 SEPTIC SYSTEM
10A	BEATTIE, HAROLD W. & CATHERINE K.	28,27	270 + 01 LT. 270 + 84 RT. 271 + 20 LT. 272 + 84 RT± 273 + 41 LT± 274 + 05 LT± 274 + 30 LT± 275 + 50 RT± 280 + 08 RT± 280 + 54 RT± 272 + 50 LT± 274 + 50 CL±	284 + 50 LT. 282 + 78 RT. 273 + 10 RT. 274 + 30 LT± 281 + 05 RT± 280 + 75 RT±	3.84 A± 85.00A±		ALL R.T. & I. DRAINAGE (P) DITCH & DRAINAGE (P) DITCH & DRAINAGE (P)	COND	8-28-88	DANVILLE	73	429-38	FENCE BARN 0-5 SHED 0-4 SEWER LINE SEPTIC TANK 0-7 NOTE-EXCEPT & RESERVE RIGHT TO USE SLEEVE FOR SEWER LINE NOTE-EXCEPT & RESERVE RIGHT TO USE SLEEVE FOR MILK HOUSE DRAIN
10B		28,27	289 + 75 LT. 272 + 14 LT. 274 + 14 LT. 274 + 50 LT. 274 + 85 LT. 274 + 70 LT. 278 + 10 LT. 278 + 85 LT. 283 + 85 LT. 281 + 50 LT. 284 + 80 LT. 284 + 85 LT.	284 + 85 LT. 284 + 85 LT. 285 + 10 LT. 274 + 80 LT. 274 + 80 LT. 284 + 48 LT. 283 + 85 LT. 284 + 85 LT. 284 + 85 LT. 285 + 00 LT.	1.50 A± 211.50 A±		ALL R.T. & I. CONST. EASE. (T) (0.21 A±) CULVERT (P) SLOPE (T) (150 SF±) SLOPE (P) (0.52 A±) DITCH & DRAINAGE (P) CULVERT (P) CULVERT (P) DRIVE (T) DITCH & DRAINAGE (P)						HWY. EASE. US RTE. 2 DRIVE 40' GRAVEL N.P. 0510 18' GRAVEL N.P. 0538
10C		28	269 + 75 LT.	270 + 84 LT.	0.88 A±		ALL R.T. & I.						TH 58 (3800 SF±)

TABLE OF REVISIONS

REVISION NO.	SHEET NO.	DESCRIPTION OF REVISION	DATE	MADE BY	APPROVED BY
28	20,21 28,29	PARCEL 17 RANDALL DELETED DRIVE AT STA. 304+40LT. DELETED PARCEL 18 CENTER CEMETERY AND DELETED THE RIGHT PARCEL 19 HAD IN THE DRIVE AT STA. 304+40LT. PER CO 7214	03-07-88	A.S.J.	<i>SwB</i>
29	22,28 29	PARCEL NO. 20 GINIERES. CHANGE TITLE TO GINIERES TRUST PER C.O. NO. 7277	5-10-88	M.J.R.	<i>MJR</i>
30	18,26	PARCEL NO. 10 BEATTIE. ADD 6" PVC SLEEVE AT STA. 274+50. PER C.O. NO. 7296	6-21-88	M.J.R.	<i>MJR</i>
31	18,26 25	PARCEL NO. 9 COUTY. ADDED SEWAGE DISPOSAL SYSTEM TO PLANS PER CO 7322 <i>Mylanas to Design 9-7-88</i>	9-01-88	A.S.J.	<i>ASJ</i>
32	19,27	PARCEL NO. 11 TOOLAN. PULL IN SLOPES 289+50 LT. - 290+50 LT. APPROX. 20 FEET TO AVOID SEPTIC TANK & DRY WELL. PER C.O. 7986. <i>Mylanas to Design 12-20-90</i>	11-27-90	C.C.P.	<i>SwB</i>
33	19,27	PARCEL NO. 11 TOOLAN. ADD 32' GRAVEL DRIVE AT STATION 289+25 LT. CHANGE 30' GRAVEL DRIVE AT STATION 290+80 LT. TO 12' GRAVEL AT STATION 290+89 LT. PER C.O. 8160.	1-30-92	C.C.P.	<i>SwB</i>
34	26,27	PARCEL NO. 10 BEATTIE. ADD EXISTING ROW INFORMATION SHOWING BEATTIE CHANGES. PER C.O. 8201. <i>Mylanas to Design 2-24-92</i>	2-24-92	M.J.R.	<i>SwB</i>

MADE BY: ASJ DATE 12/17/88
CHECKED BY: F.J.M. DATE 12/17/88

DR. RT. - DRAINAGE RIGHT
DI. RT. - DITCHING RIGHT
CH. RT. - CHANNEL RIGHT
DRIVE RT. - DRIVE RIGHT
CUL. RT. - CULVERT RIGHT
Ⓧ - DEMOLITION OR REMOVAL
W - WATER SOURCES

PRESENT R.O.W.
- - - - - TAKING WITHOUT ACCESS
- - - - - TAKING WITHOUT ACCESS ALONG PROPERTY LINES
- - - - - TAKING WITH ACCESS
(P) PERMANENT EASEMENT
(T) TEMPORARY EASEMENT

LEGEND
- - - - - CONST. EASE. - - - - - CONST. EASEMENT
SR - SR - SLOPE RIGHTS
P - P - PROPERTY LINE
- Δ - Δ - TOP OF CUT
- O - O - TOE OF SLOPE

APPROVED: *[Signature]* DATE 12-18-88
CHIEF OF PLANS & TITLES

JUL 28 1994

PROJECT DANVILLE
NO. F 028-3 (17)
SHEET 18 OF 31

STATE OF VERMONT
AGENCY OF TRANSPORTATION
RIGHT-OF-WAY PLANS
DETAIL SHEET

TABLE OF PROJECT PROPERTY ACQUISITION

PARCEL NO.	GRANTOR	SHEET NO.	BEGINNING STATION	ENDING STATION	TAKING	REM	RIGHTS	TITLE TAKEN	DATE	TOWN OR CITY RECORDED	BK	PG	REMARKS
11A	TOULIN, MARGARET A.	27,28	283 + 76 RT 283 + 78 RT 288 + 75 RT 288 + 55 RT 288 + 70 RT TKM 145 + 70 RT TKM 146 + 64 RT TKM 146 + 15 RT 284 + 10 RT 285 + 40 RT 288 + 70 RT 288 + 60	REV 298 + 16 RT REV 296 + 70 RT 290 + 50 RT 290 + 32 RT TKM 147 + 50 RT TKM 147 + 12 RT TKM 148 + 33 RT 285 + 35 LT 284 + 70 RT	2.43 A±	10.27A±	DRIVE (T) CONST. EASE. (T) (0.02 A±) SLOPE (P) (0.01 A±) CONST. EASE. (T) (0.02 A±) SLOPE (P) (154 SE±) SLOPE (P) (15 SE±)	COND	8-28-88	DANVILLE	73	429-38	12' GRAVEL N.P. 0547 (300 SE±) (510 SE±) (830 SE±) WATERLINE BURIED POWERLINE & SWITCH BOX SIGN D-8 NOTE: EXCEPT & RESERVE RIGHT TO USE SLEEVE SEWER LINE
11B		27,28	285 + 24 LT 284 + 83 LT 284 + 84 LT 284 + 85 LT 288 + 50 LT 289 + 50 LT 289 + 80 LT 290 + 88 LT 291 + 00 LT 289 + 25 LT	292 + 50 LT 292 + 80 LT 285 + 50 LT 288 + 40 LT 290 + 85 LT 292 + 00 LT	0.18 A±	2.35A±	DITCH (P) SLOPE (P) (0.18 A±) SLOPE (T) (0.02 A±) ALL RT & I DRIVE (T) SLOPE (T) (0.02 A±)						(825 SE±) SIGN D-8 3 FLAG POLES D-10 12' GRAVEL N.P. 0551 IN COMMON WITH PARCEL NO. 12 (850 SE±) DRIVE 32' GRAVEL N.P. 0548
11C		27,28	284 + 50 LT	REV 296 + 52 LT	1.04 A±		ALL RT & I						HWY. EASE. US RTE. 2
11D		28	REV 295 + 70 RT	REV 296 + 45 LT	0.07 A±		ALL RT & I						HWY. EASE. TH. NO. 61 (2875 S.F.±)
				TOTAL	3.73A±	12.82A±							
12	HEATH, RAYMOND RAY	27	290 + 88 LT				DRIVE (T)	PERMIT					12' GRAVEL N.P. 0551 IN COMMON WITH PARCEL NO. 11

TABLE OF REVISIONS

REVISION NO.	SHEET NO.	DESCRIPTION OF REVISION	DATE	MADE BY	APPROVED BY

MADE BY: ASJ DATE 12/18/88
CHECKED BY: FJM DATE 12/18/88

DR. RT - DRAINAGE RIGHT
DT. RT - DITCHING RIGHT
CH. RT - CHANNEL RIGHT
DRIVE RT - DRIVE RIGHT
CLL. RT - CULVERT RIGHT
⊙ - DEMOLITION OR REMOVAL
W - WATER SOURCES

PRESENT R.O.W.
// - // TAKING WITHOUT ACCESS
// - // TAKING WITHOUT ACCESS ALONG PROPERTY LINES
- - - TAKING WITH ACCESS
(P) - PERMANENT EASEMENT
(T) - TEMPORARY EASEMENT

LEGEND
--- CONST. EASE. --- CONST. EASEMENT
SR - SR SLOPE RIGHTS
P - P PROPERTY LINE
-Δ- Δ- Δ- TOP OF CUT
-○- ○- ○- TOE OF SLOPE

JUL 28 1994

APPROVED [Signature] DATE 12-18-88
CHIEF OF PLANS & TITLES

PROJECT DANVILLE
NO. F 028-3 (17)
SHEET 18 OF 31

STATE OF VERMONT
AGENCY OF TRANSPORTATION
RIGHT-OF-WAY PLANS
DETAIL SHEET

TABLE OF PROJECT PROPERTY ACQUISITION

PARCEL NO.	GRANTOR	SHEET NO.	BEGINNING STATION	ENDING STATION	TAKING	REM.	RIGHTS	TITLE TAKEN	DATE	TOWN OR CITY RECORDED	BK.	PG.	REMARKS
13A	GLASSER, MICHAEL E. & MARION E.	28	292 + 37 LT.	REV. 294 + 98 LT.	0.13 A±	2.44	DITCH & DRAINAGE (P)	WD	7/23/87	DANVILLE	71	178-80	YARD LITE D-11 SIGN D-12 LITE POST D-13 SEPTIC TANK, & LEACH FIELD & LINE D-16 SEPTIC TANK, LEACH FIELD & LINE D-17 SIGN D-14 24' PAVED N.P. 0557 SEPTIC TANK, NOT IN USE D-15
			292 + 50 LT.	REV. 294 + 85 LT.									
13B		28	292 + 57 LT.	REV. 294 + 98 LT.	0.14 A±	2.44A±	ALL R.T. & I						HWY. EASE. US RTE. 2
			TOTAL		0.27 A±								
14A	FELLOWS, EMERY & MURIEL L.	28	REV. 294 + 90 LT.	REV. 297 + 26 LT.	0.53 A±	0.78A±	DRIVE (T) CONST. EASE. (T)	WD	8/18/87	DANVILLE	71	296-7	12' GRAVEL N.P. 0559
			REV. 294 + 90 LT.	REV. 296 + 88 LT.									
14B		28	REV. 294 + 98 LT.	REV. 297 + 26 LT.	0.13 A±	0.78A±	ALL R.T. & I						HWY. EASE. US RTE. 2
			TOTAL		0.40A±								
15A	RACENET, J. ERNEST & JOYCE G.	28	REV. 296 + 81 LT.	REV. 299 + 52 LT.	0.53 A±	119.47A±	CONST. EASE. (T) (0.01 A±) DITCH (P) DRIVE (T) CONST. EASE. (T) (105 SF ±)	WD	2/11/88	DANVILLE	72	342-45	550' SE ± 12' GRAVEL N.P. 0605
			REV. 296 + 81 LT.	REV. 299 + 43 LT.									
15B		28	REV. 297 + 26 LT.	REV. 299 + 52 LT.	0.13 A±	119.47A±	ALL R.T. & I						HWY. EASE. US RTE. 2
			TOTAL		0.88A±								

TABLE OF REVISIONS

REVISION NO.	SHEET NO.	DESCRIPTION OF REVISION	DATE	MADE BY	APPROVED BY

MADE BY: ASJ DATE 12/18/88
CHECKED BY: FJM DATE 12/18/88

DR. RT. - DRAINAGE RIGHT
DIT. RT. - DITCHING RIGHT
CH. RT. - CHANNEL RIGHT
DRIVE RT. - DRIVE RIGHT
CUL. RT. - CULVERT RIGHT
ⓓ - DEMOLITION OR REMOVAL
W - WATER SOURCES

----- PRESENT R.O.W.
--- TAKING WITHOUT ACCESS
--- TAKING WITHOUT ACCESS ALONG PROPERTY LINES
--- TAKING WITH ACCESS
(P) PERMANENT EASEMENT
(T) TEMPORARY EASEMENT

LEGEND
----- CONST. EASE. ----- CONST. EASEMENT
SR ----- SR ----- SLOPE RIGHTS
P ----- P ----- PROPERTY LINE
----- TOP OF CUT
O ----- O ----- TDE OF SLOPE

APPROVED: [Signature] DATE 12/28/88
CHIEF OF PLANS & TITLES

JUL 28 1994

PROJECT DANVILLE
NO. F 028-3(17)
SHEET 20 OF 31

RDW

6

STATE OF VERMONT
AGENCY OF TRANSPORTATION
RIGHT-OF-WAY PLANS
DETAIL SHEET

TABLE OF PROJECT PROPERTY ACQUISITION

PARCEL NO.	GRANTOR	SHEET NO.	BEGINNING STATION	ENDING STATION	TAKING	REM.	RIGHTS	TITLE TAKEN	DATE	TOWN OR CITY RECORDED	BK.	PG.	REMARKS
18A	KINERSON, CHARLES F. & LAURA H.	28	REV. 296 + 45 LT.	REV. 303 + 29 LT.	0.88 A±	2.47 A±	CONST. EASE. (T) SLOPE (P)	WR	8/2/88	DANVILLE	69	383-88	(1025 S.E.±) (1248 S.E.±) WATERLINE
			REV. 298 + 41 LT.	REV. 301 + 15 LT.									
			REV. 298 + 85 LT.	REV. 300 + 90 LT.									
			REV. 301 + 82 LT.	REV. 303 + 85 LT.									
18B		28,29	TAB 147 + 50 LT.	REV. 308 + 27 LT.	4.08 A±	53.08 A±	SLOPE (P) DRAINAGE (P) CONST. EASE. (T) DITCH & DRAINAGE (P) DRAINAGE (P)						HOUSE - 25.W.E. D-18 ART. WELL D-18 SEPTIC TANK & LINE D-21 SHED & BARN D-22
			TAB 147 + 50 LT.	REV. 307 + 80 RT.									
			TAB 148 + 00 LT.	REV. 298 + 21 RT.									
			TAB 147 + 50 LT.	REV. 296 + 28 RT.									
			REV. 300 + 25 RT.	REV. 300 + 40 RT.									
			REV. 301 + 50 RT.										
			REV. 303 + 87 RT.	REV. 304 + 12 RT.									
			REV. 303 + 82 RT.										
			REV. 304 + 08 RT.										
			REV. 304 + 35 RT.	REV. 304 + 82 RT.									
			REV. 308 + 50 RT.										
			18C										
18D		28	TAB 147 + 35 R	REV. 296 + 77 RT.	0.32 A±		ALL R.T. & L.						HWY. EASE. T.H.81
					TOTAL	5.38 A±	35.58 A±						
17	RANDALL, DOUGLAS H. & DONOTHY F.	28,29	REV. 307 + 85 LT.	REV. 308 + 05 LT.			SLOPE (T) DRIVE (T)	AGREE	2/24/88				24' PAVED H.R. 0585 (1/8 COMMON WITH PARCEL 18)
18	DELETED												FORMERLY CENTER CEMETERY
18	JACQUET, HENRI D. & JOAN A.	28	REV. 308 + 00 LT.	REV. 310 + 58 LT.			DRIVE (T) SLOPE (P)	WD	1/6/88			72	180-81 24' PAVED H.R. 0585 (1/8 COMMON WITH PARCEL 17)

TABLE OF REVISIONS

REVISION NO.	SHEET NO.	DESCRIPTION OF REVISION	DATE	MADE BY	APPROVED BY

MADE BY: A.S.J. DATE 12-18-85
CHECKED BY: F.J.W. DATE 12-18-85

DR. RT. - DRAINAGE RIGHT
DIT. RT. - DITCHING RIGHT
CH. RT. - CHANNEL RIGHT
DRIVE RT. - DRIVE RIGHT
CUL. RT. - CULVERT RIGHT
D - DEMOLITION OR REMOVAL
W - WATER SOURCES

PRESENT R.O.W.
TAKING WITHOUT ACCESS
TAKING WITHOUT ACCESS ALONG PROPERTY LINES
TAKING WITH ACCESS
(P) PERMANENT EASEMENT
(T) TEMPORARY EASEMENT

LEGEND
CONST. EASE. - - - - - CONST. EASEMENT
SR - SR - - - - - SLOPE RIGHTS
P - P - - - - - PROPERTY LINE
- Δ - Δ - Δ - TOP OF CUT
- O - O - O - TOE OF SLOPE

JUL 28 1994

APPROVED: [Signature] DATE 12-28-85
CHIEF OF PLANS & TITLES

PROJECT DANVILLE
NO. F 028-3(17)
SHEET 21 OF 31

STATE OF VERMONT
AGENCY OF TRANSPORTATION
RIGHT-OF-WAY PLANS
DETAIL SHEET

TABLE OF PROJECT PROPERTY ACQUISITION

PARCEL NO.	GRANTOR	SHEET NO.	BEGINNING STATION	ENDING STATION	TAKING	REM.	RIGHTS	TITLE TAKEN	DATE	TOWN OR CITY RECORDED	BK.	PG.	REMARKS
20A	THE MARIA N. GIMIERES INTER VIVOS TRUST - MARIA N. GIMIERES TRUSTEE THE LINCOLN P. GIMIERES INTER VIVOS TRUST - LINCOLN P. GIMIERES TRUSTEE	20,29	REV. 307+00 RT.	313+76 RT.	1.41 A±	88.59 A±	DRAINAGE (P) DRIVE (T) CONST. EASE. (T) (0.04 A±) SLOPE (T) (0.05 A±)	COND	8-28-88	DANVILLE	73	429-30	12' GRAVEL DR. 0586 (1700 SF±) (2500 SF±)
			REV. 308+20 RT. REV. 309+35 RT. REV. THRU 32+15 RT. REV. THRU 32+45 RT.	TX.90 55+95 RT. TX.90 53+80 RT.									
20B		29	REV. 312+05 RT.	314+20 RT.	0.13 A±		ALL R.T. & L.						HWY. EASE. TX.90
			TOTAL		1.54 A±	88.59 A±							
21A	LUSSIER, ROGER R. & EVELYN M.	20,30	312+04 E. 314+52 LT.	324+17 LT. 324+17 LT.	3.95 A±	8.80 A±	CONST. EASE. (T) (0.03 A±) DRAINAGE (P)	COND	8-28-88	DANVILLE	73	429-30	(1425 SF±)
			314+07 RT. 318+00 RT. 320+00 RT.	322+11 RT. 320+15 RT.	0.51 A±								
21B		29	REV. 312+20 RT.	314+07 RT.	0.13 A±		ALL R.T. & L.						HWY. EASE. TX.90
			TOTAL		8.08 A±	14.51 A±							
22	GOLDROYE, JOHN E. & KAREN J.	29,30	323+24 RT. 328+08 LT. 323+00 RT. 334+35 RT. 335+00 RT. 338+00 RT. 338+20 RT.	338+07 RT. 332+37 LT.	4.57 A±	23.55 A± 0.55 A±	CONST. EASE. (T) (0.02 A±) SLOPE (P) (0.01 A±)	COND	8-28-88	DANVILLE	73	429-30	12 GRAVEL DRIVE H.E. 0811 SPRING D-24 12 GRAVEL DRIVE H.E. 0454 (900 SF±) (450 SF±)
			TOTAL		4.57 A±	24.10 A±							
23A	THRESHEN, DORIS E.	29,30	323+75 LT. 324+28 LT.	328+88 LT. 328+88 LT.	1.88 A±	2.13 A±		W.D.	4/11/88	DANVILLE	72	457-6	

TABLE OF REVISIONS

REVISION NO.	SHEET NO.	DESCRIPTION OF REVISION	DATE	MADE BY	APPROVED BY

MADE BY: A.S.J. DATE 12-18-85
CHECKED BY: F.J.A. DATE 12-18-85

DR. RT. - DRAINAGE RIGHT
DIT. RT. - DITCHING RIGHT
CH. RT. - CHANNEL RIGHT
DRIVE RT. - DRIVE RIGHT
CUL. RT. - CULVERT RIGHT
⊖ - DEMOLITION OR REMOVAL
W - WATER SOURCES

PRESENT R.O.W.
// - // TAKING WITHOUT ACCESS
// - // TAKING WITHOUT ACCESS ALONG PROPERTY LINES
- - - TAKING WITH ACCESS
(P) PERMANENT EASEMENT
(T) TEMPORARY EASEMENT

LEGEND
--- CONST. EASE. --- CONST. EASEMENT
SR - SR SLOPE RIGHTS
P - P PROPERTY LINE
-Δ-Δ-Δ- TOP OF CUT
-○-○-○- TOE OF SLOPE

APPROVED: [Signature] DATE 12-18-85
CHIEF OF PLANS & TITLES

JUL 28 1994
PROJECT DANVILLE
NO. F 028-3(17)
SHEET 22 OF 31

STATE OF VERMONT
AGENCY OF TRANSPORTATION
RIGHT-OF-WAY PLANS
DETAIL SHEET

TABLE OF PROJECT PROPERTY ACQUISITION

PARCEL NO.	GRANTOR	SHEET NO.	BEGINNING STATION	ENDING STATION	TAKING	REM.	RIGHTS	TITLE TAKEN	DATE	TOWN OR CITY RECORDED	BK	PG.	REMARKS	
24	GASSETTA, ERNANDO J. & LIBIA C.	30	335 + 50 LT. 335 + 25 LT. 335 + 30 LT.	338 + 80 LT. 338 + 82 LT. 338 + 88 LT.	0.01 A±		CONST. EASE. (T) SLOPE (P)	(0.04 A±) (0.08 A±)	WD	11/18/87	DANVILLE	72	14-1E	800 S± 1800 S± 3365 S±
26	HALDEMAN, HENRY B. & AUDREY S.	30	REXTN367+ 15 RT. REXTN367+ 95 RT. REXTN367+ 04 RT.	REXTN367+ 80 RT. REXTN367+ 50 RT. REXTN367+ 25 RT.	0.01 A±		CONST. EASE. (T) SLOPE (P)	(0.02 A±) (0.03 A±)	WD	11/10/87	DANVILLE	71	550-51	482 S± 1000 S± 1370 S±
26A	TOWN OF DANVILLE	25	258 + 81 LT. 258 + 88 RT.	258 + 11 RT.	0.08 A±				OOD	8/3/87	DANVILLE	71	228-27	2700 S± DRIVE W GRAVEL WP 0490
26B		25	258 + 81 LT.	258 + 11 RT.	0.03 A±		ALL R.T.&I.							HWY. EASE. US RTE 2 (1250 S±)
26C		28	268 + 46 LT. 270 + 50 RT.	270 + 84 RT.	0.18 A±		ALL R.T.&I. APPROACH (T)							HWY. EASE. T.H. 58 T.H. NO. 58
26D		28	268 + 48 LT.	270 + 01 LT.	0.03 A±		ALL R.T.&I.							HWY. EASE. US RTE 2 (1325 S±)
26E	DELETED													NOW PART OF PARCEL 9 & 10B
26F		28	285 + 70 RT. T.H. 81 147 + 50 CL.	286 + 77 RT.	0.15 A±		ALL R.T.&I. APPROACH (T)							HWY. EASE. T.H. NO. 81 T.H. NO. 81
26G		28	288 + 18 RT.	288 + 86 LT.	0.03 A±		ALL R.T.&I.							HWY. EASE. US RTE 2 (1250 S±)
26H		28	REV. 312 + 05 RT. 34 + 00 RT.	314 + 87 RT.	0.28 A±		ALL R.T.&I. APPROACH (T)							HWY. EASE. T.H. NO. 80 T.H. NO. 80
26I		30	338 + 50 LT.				APPROACH (T)							REV. T.H. NO. 38
				TOTAL	0.78A±									

TABLE OF REVISIONS

REVISION NO.	SHEET NO.	DESCRIPTION OF REVISION	DATE	MADE BY	APPROVED BY

MADE BY: A.S.J. DATE: 12/18/88
CHECKED BY: F.J.W. DATE: 12/18/88

- DR RT - DRAINAGE RIGHT
- DIT RT - DITCHING RIGHT
- CH RT - CHANNEL RIGHT
- DRIVE RT - DRIVE RIGHT
- CUL. RT - CULVERT RIGHT
- ⊕ - DEMOLITION OR REMOVAL
- W - WATER SOURCES
- — — — — PRESENT R.O.W.
- — — — — TAKING WITHOUT ACCESS
- — — — — TAKING WITHOUT ACCESS ALONG PROPERTY LINES
- — — — — TAKING WITH ACCESS
- (P) PERMANENT EASEMENT
- (T) TEMPORARY EASEMENT

- LEGEND
- — — — — CONST. EASE. — — — — — CONST. EASEMENT
 - SR — SR — SLOPE RIGHTS
 - P — P — PROPERTY LINE
 - Δ — Δ — TOP OF CUT
 - O — O — TOP OF SLOPE

APPROVED: [Signature] DATE: 12-28-88
CHIEF OF PLANS & TITLES

JUL 28 1994

PROJECT DANVILLE
NO. F 028-3 (17)
SHEET 23 OF 31

RDW

9

STATE OF VERMONT
AGENCY OF TRANSPORTATION
RIGHT-OF-WAY PLANS
DETAIL SHEET

TABLE OF PROJECT PROPERTY ACQUISITION

PARCEL NO.	GRANTOR	SHEET NO.	BEGINNING STATION	ENDING STATION	TAKING	REM.	RIGHTS	TITLE TAKEN	DATE	TOWN OR CITY RECORDED	BK.	PG.	REMARKS
27	DANVILLE FIRE DISTRICT NO. 1												UTILITY
28	CENTRAL VERMONT PUBLIC SERVICE CORP.							COND	8-28-88		73	429-30	UTILITY
29	NEW ENGLAND TELEPHONE CO.							COND	8-28-88		73	429-30	UTILITY
30	VILLAGE OF DANVILLE SEWER												UTILITY
	MAINTENANCE AGREE. AREA NO. 1	26	270+50 RT.	270+85 RT.									T.H. 89 (LENGTH 75')
	MAINTENANCE AGREE. AREA NO. 2	26	298+50 RT.	T.H. 81 141+74 E									T.H. 81 (LENGTH 125')
	MAINTENANCE AGREE. AREA NO. 3	26	314+00 LT.	T.H. 38 11+58 E									TO NEW T.H. (LENGTH 135')
	MAINTENANCE AGREE. AREA NO. 4	26	314+00 RT.	T.H. 80 52+00 E									T.H. 90 (LENGTH 120')
	MAINTENANCE AGREE. AREA NO. 5	30	REYTH 28 71+20 E	332+82 LT.									NEW T.H. (LENGTH 480')
	MAINTENANCE AGREE. AREA NO. 6	30	338+38 LT.	REYTH 30 71+25 E									T.H. 39 (LENGTH 120') REV.
	RELINQUISHMENT NO. I	29,30	T.H. 30 11+58 E	332+82 LT.									U.S. RTE. 2 "DOLE HILL" (LENGTH 2250')
	RELINQUISHMENT NO. II	30	REYTH 28 71+16 RT.	REYTH 30 71+00 RT.									T.H. 38 (LENGTH 45') REV.
	RELINQUISHMENT NO. III	26	288+40 RT.	T.H. 81 147+55 E									T.H. 81 (LENGTH 541')

TABLE OF REVISIONS

REVISION NO.	SHEET NO.	DESCRIPTION OF REVISION	DATE	MADE BY	APPROVED BY

MADE BY: A.S.J. DATE: 12-18-88
 CHECKED BY: F.J.M. DATE: 12-18-88

DR. RT. - DRAINAGE RIGHT
 DT. RT. - DITCHING RIGHT
 CH. RT. - CHANNEL RIGHT
 DRIVE RT. - DRIVE RIGHT
 CUL. RT. - CULVERT RIGHT
 (D) - DEMOLITION OR REMOVAL
 (W) - WATER SOURCES

PRESENT R.O.W.
 TAKING WITHOUT ACCESS
 TAKING WITHOUT ACCESS ALONG PROPERTY LINES
 TAKING WITH ACCESS
 (P) PERMANENT EASEMENT
 (T) TEMPORARY EASEMENT

LEGEND
 CONST. EASE. - CONST. EASEMENT
 SR - SLOPE RIGHTS
 P - PROPERTY LINE
 Δ - TOP OF CUT
 O - TOE OF SLOPE

APPROVED: [Signature] DATE: 12-18-88
 CHIEF OF PLANS & TITLES

JUL 28 1994

PROJECT: DANVILLE
 NO. F 028-3 (17)
 SHEET 24 OF 31

Stone Fill, Type I
 Lt. Rt.
 250+00~252+74 251+00~258+63
 254+23~255+90 259+09~260+00
 255+25~255+45
 256+35~258+16
 258+91~260+00

Erosion Matting
 Lt. Rt.
 253+22~254+25

Construct Drive
 Lt. Rt.
 253+00 14' Wide (Gravel) 258+86 16' Wide (Gravel)
 256+10 14' Wide (Gravel)
 258+50 40' Wide (Gravel)

Note:
 In coordination with the property owner, transplant small shrubs located on existing lawn (253+50 Lt) to a point outside clear zone.

Note:
 Widen and deepen ditch at Station 252+85 Lt, as directed by the engineer; to correct snow drift problem.

BEGIN R.O.W. PROJECT
 FO28-3 (17) STA. 249+50 C

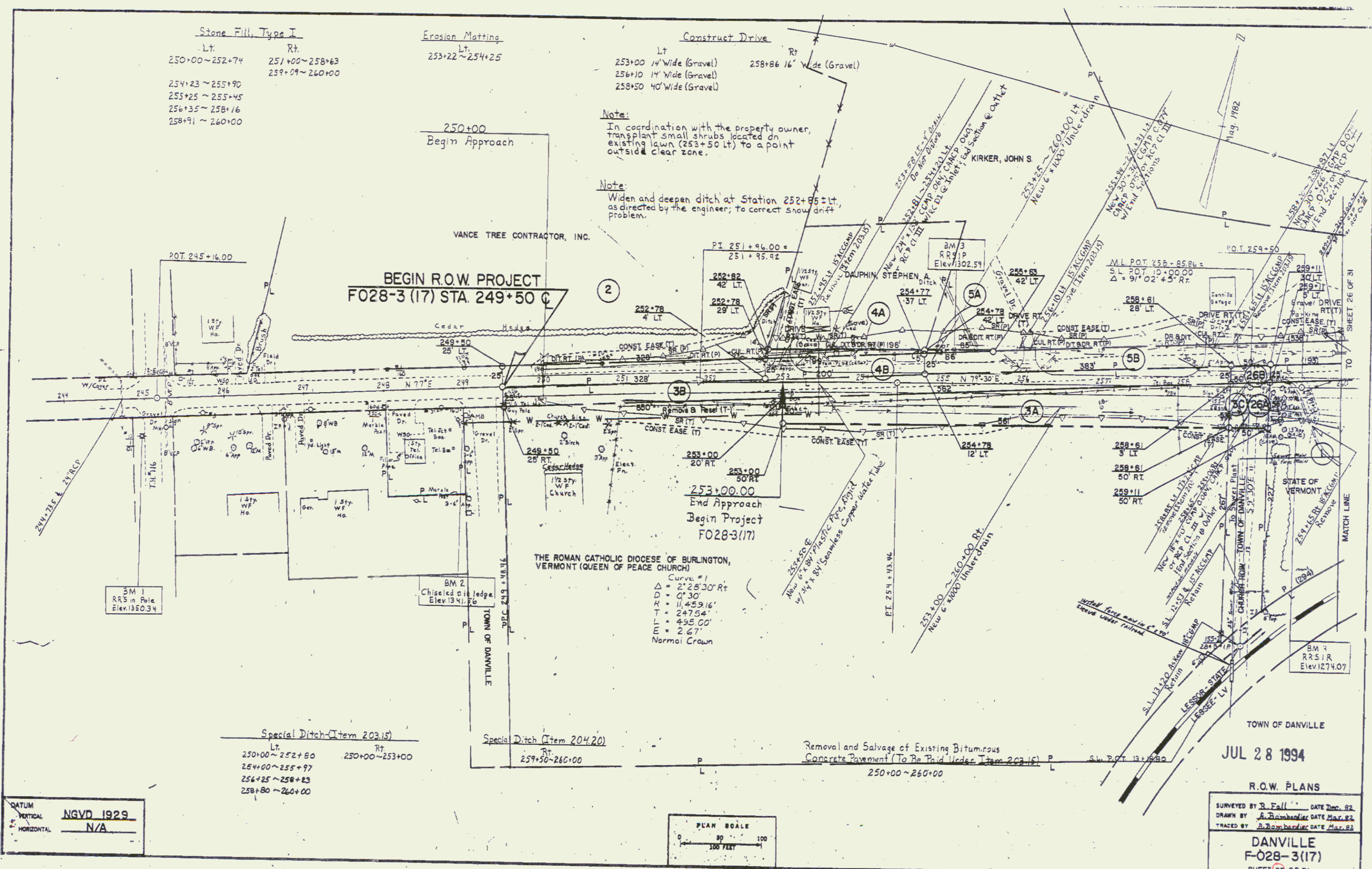

Special Ditch (Item 203.15)
 Lt. Rt.
 250+00~252+80 250+00~253+00
 254+00~255+97
 256+25~258+23
 258+80~260+00

Special Ditch (Item 204.20)
 Rt.
 259+50~260+00

Removal and Salvage of Existing Bituminous
 Concrete Pavement (To Be Paid Under Item 203.15)
 250+00~260+00

THE ROMAN CATHOLIC DIOCESE OF BURLINGTON,
 VERMONT (QUEEN OF PEACE CHURCH)
 Curve #1
 Δ = 21°28'30" Rt
 D = 0'30"
 R = 11,459.16'
 T = 247.54'
 L = 435.00'
 E = 2.67'
 Normal Crown

DATUM
 VERTICAL NGVD 1929
 HORIZONTAL N/A

PLAN SCALE
 0 50 100
 FEET

JUL 28 1994
 R.O.W. PLANS
 SURVEYED BY B. Fall DATE Dec. 92
 DRAWN BY A. Bombardier DATE Mar. 93
 TRACED BY A. Bombardier DATE Mar. 93
 DANVILLE
 F-028-3(17)
 SHEET 28 OF 31

NOTE:

ACQUIRED BY STATE OF VERMONT FROM SWETT, HARRY J. & CLAUDETTE C.
AS PARCEL I, BEING PART OF DANVILLE F028-3 (17) PROJECT, BY W.D. DATED
AUG. 13, 1982 & RECORDED IN BK. 62 PGS. 455-6 OF THE DANVILLE LAND RECORDS.

MP 0050

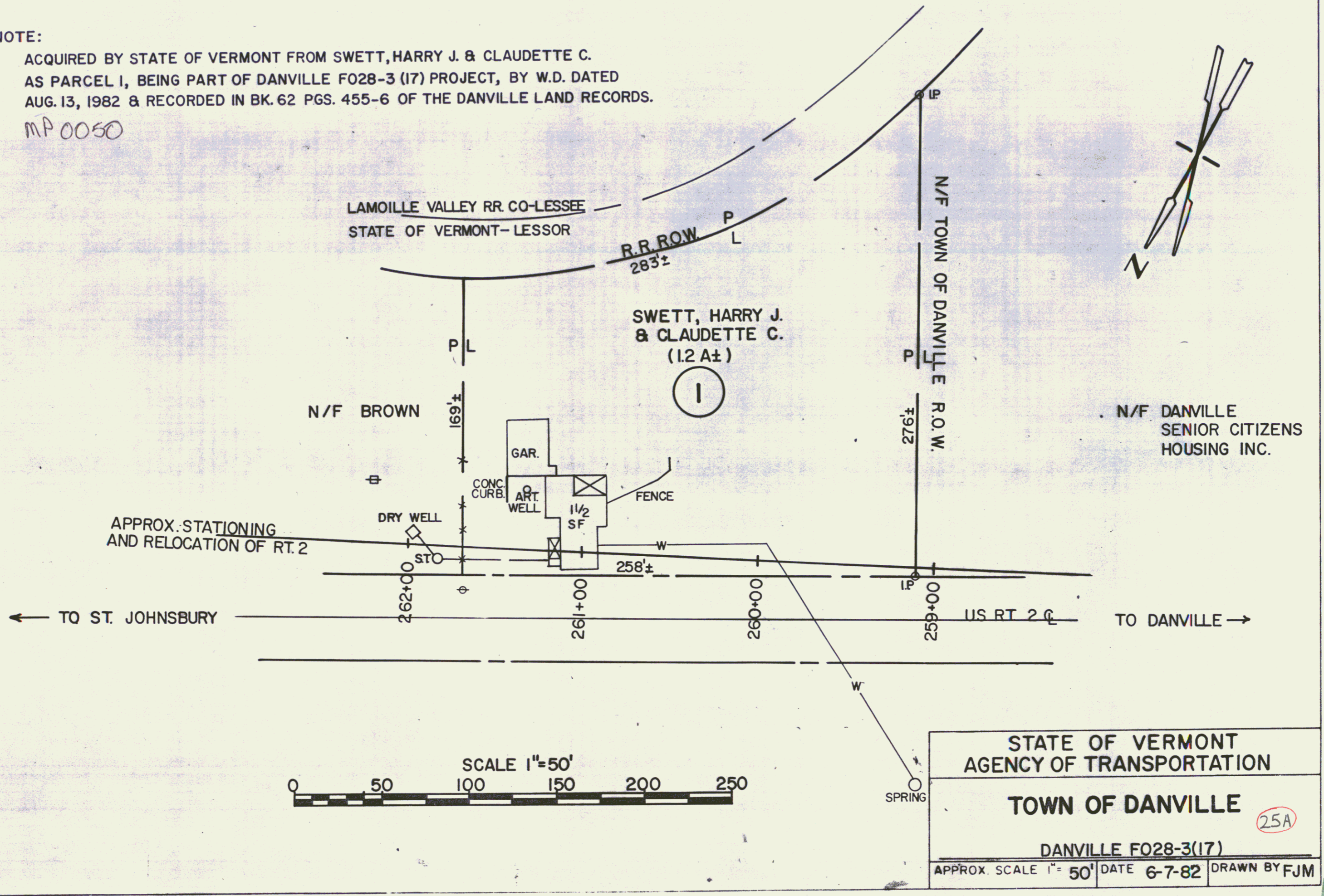

12

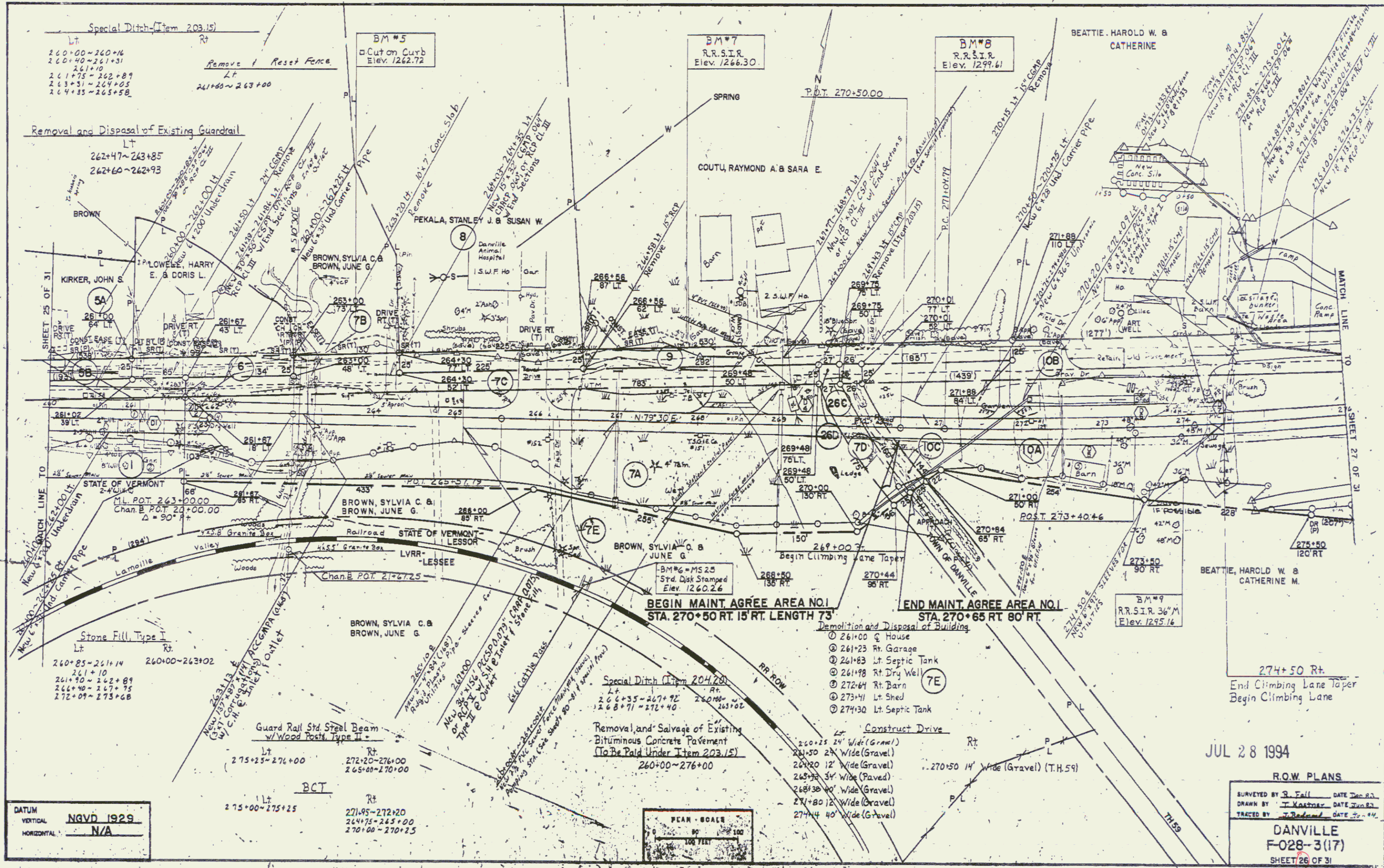

DATUM
 VERTICAL NGVD 1929
 HORIZONTAL N/A

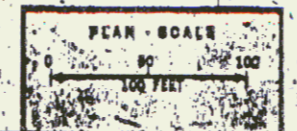

R.O.W. PLANS
 SURVEYED BY R. Fall DATE Dec. 83
 DRAWN BY J. Mastrom DATE Jun. 82
 TRACED BY J. Radford DATE Jun. 84
DANVILLE
F-028-3(17)
 SHEET 26 OF 31

BCT
Lt. 279+00-279+25 Rt. 286+20-286+45

Treated Timber Curbing
Rt. 291+50-292+00

Drilling & Blasting of Solid Rock - Subgrade
287+00-290+50

Special Ditch - (Item 204.20)
Lt. 277+50-278+10
Rt. 278+34-280+59
281+11-283+97
284+56-287+50

Steel Beam Guard Rail
Lt. 276+00-279+00 Rt. 276+00-286+20
290+00-292+00

Curve #2
Δ = 22° 28' 40" Lt.
D = 1° 15'
R = 4583.66'
T = 910.88'
L = 1798.33'
E = 89.63'
Bank = 0.025 F/F1

Erosion Matting
Lt. 285+50-289+00
Rt. 291+05-292+00

Stone Fill, Type I
Lt. 276+00-276+35
Rt. 276+85-278+10
278+34-280+89
281+11-283+95
284+88-285+50
Rt. 279+75-281+75

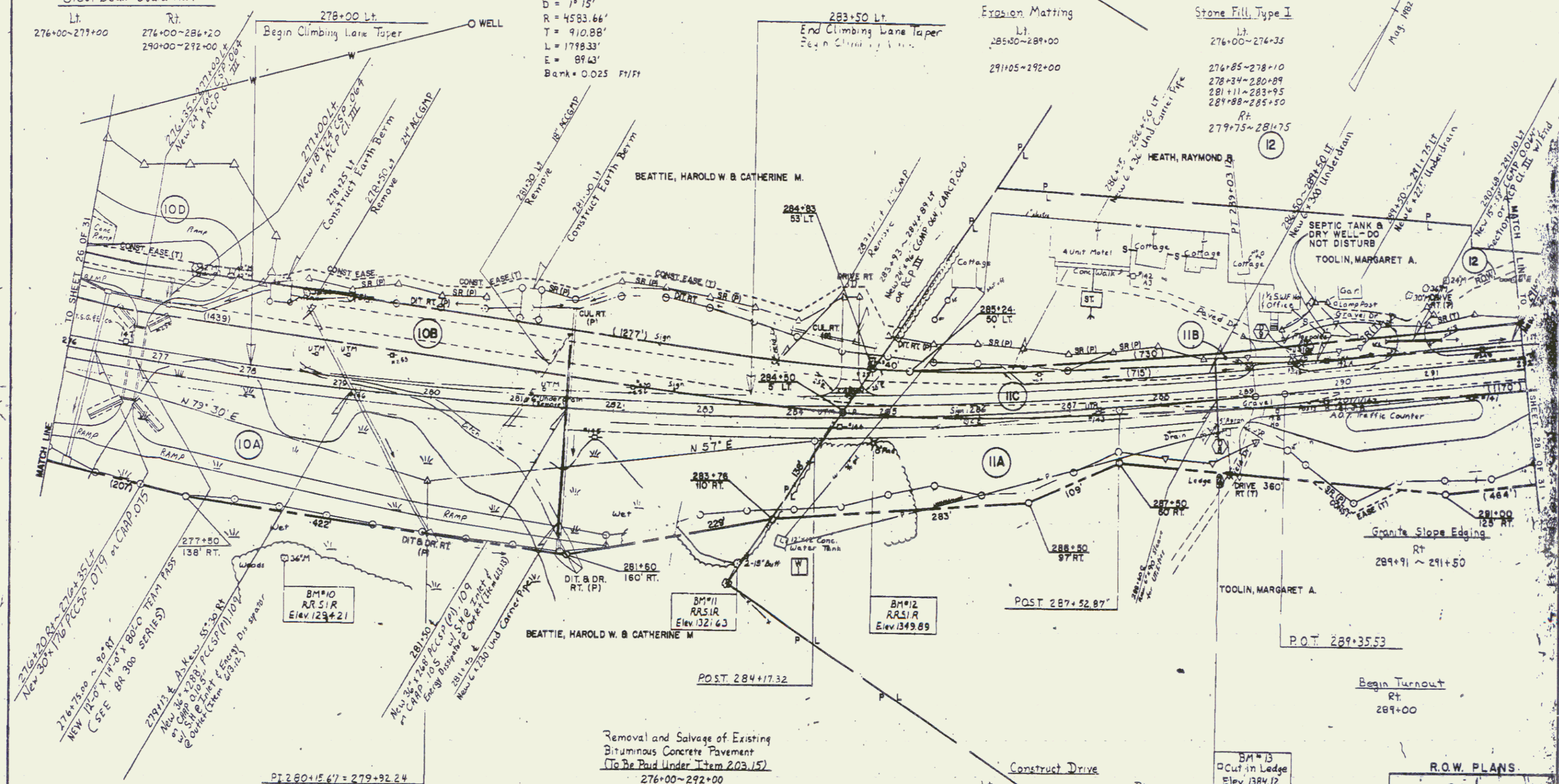

DATUM
VERTICAL NGVD 1929
HORIZONTAL N/A

PLAN SCALE
1" = 100 FEET

JUL 28 1994

R.O.W. PLANS
SURVEYED BY R. Fall DATE 10/11/93
DRAWN BY J. Kestner DATE 10/11/93
TRACED BY J. Kestner DATE 10/11/93
DANVILLE
F-028-3 (17)
SHEET 27 OF 31

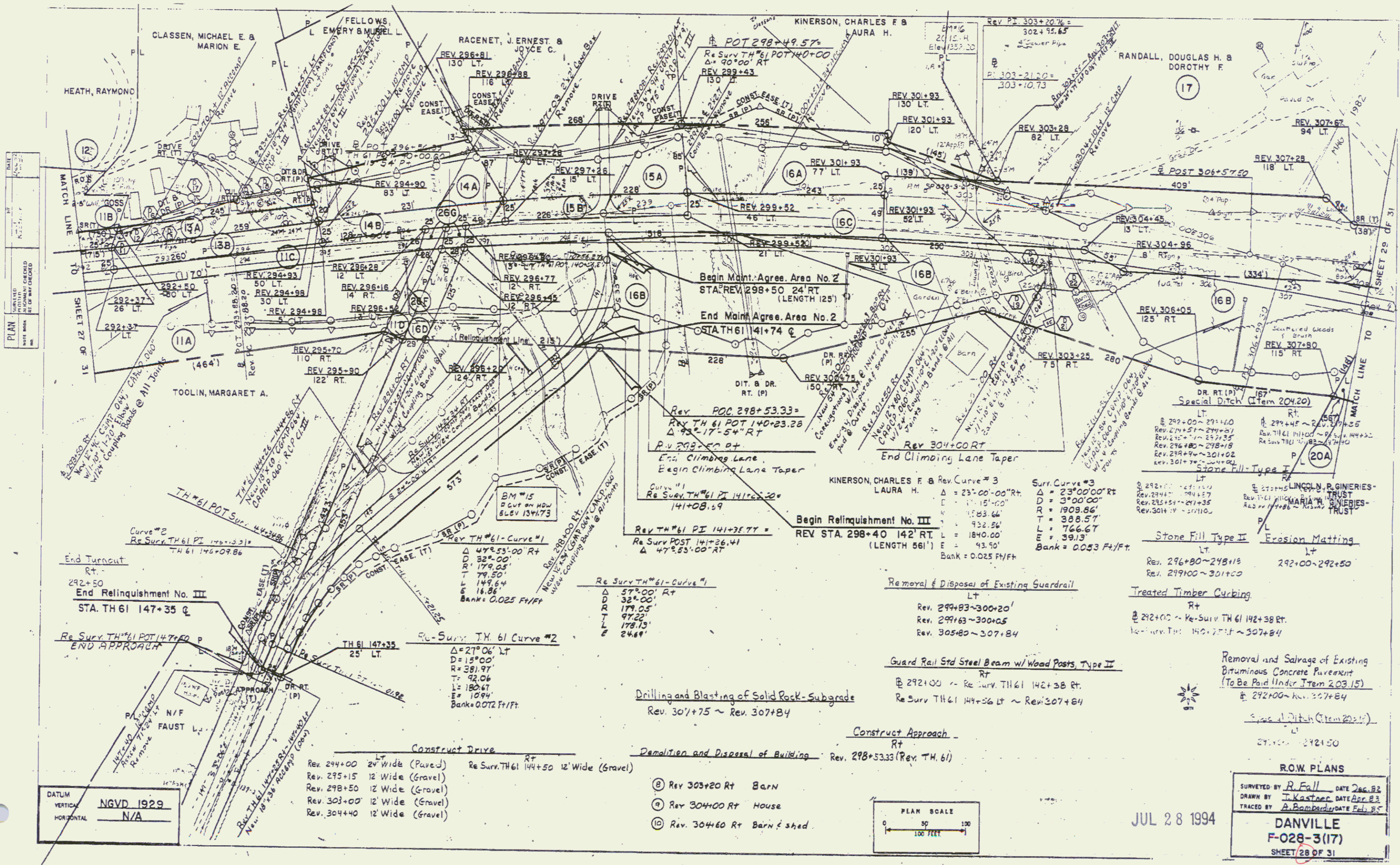

PLAN
 SURVEYED
 WHITE MARK
 BY G. W. GREGG

DATUM
 VERTICAL NGVD 1929
 HORIZONTAL N/A

Construct Drive
 Rev. 294+00 24' Wide (Paved)
 Rev. 295+15 12' Wide (Gravel)
 Rev. 298+50 12' Wide (Gravel)
 Rev. 303+00 12' Wide (Gravel)
 Rev. 304+40 12' Wide (Gravel)

Demolition and Disposal of Building
 Rev. 298+53.33 (Rev. TH. 61)
 (B) Rev. 303+20 Rt Barn
 (C) Rev. 304+00 Rt House
 (D) Rev. 304+60 Rt Barn & shed

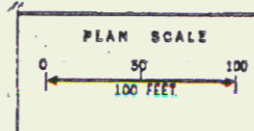

JUL 28 1994

R.O.W. PLANS
 SURVEYED BY R. Fall DATE Dec. 82
 DRAWN BY J. Kastner DATE Apr. 83
 TRACED BY A. Bambarino DATE Feb. 85
 DANVILLE
 F-028-3(17)
 SHEET 28 OF 31

15

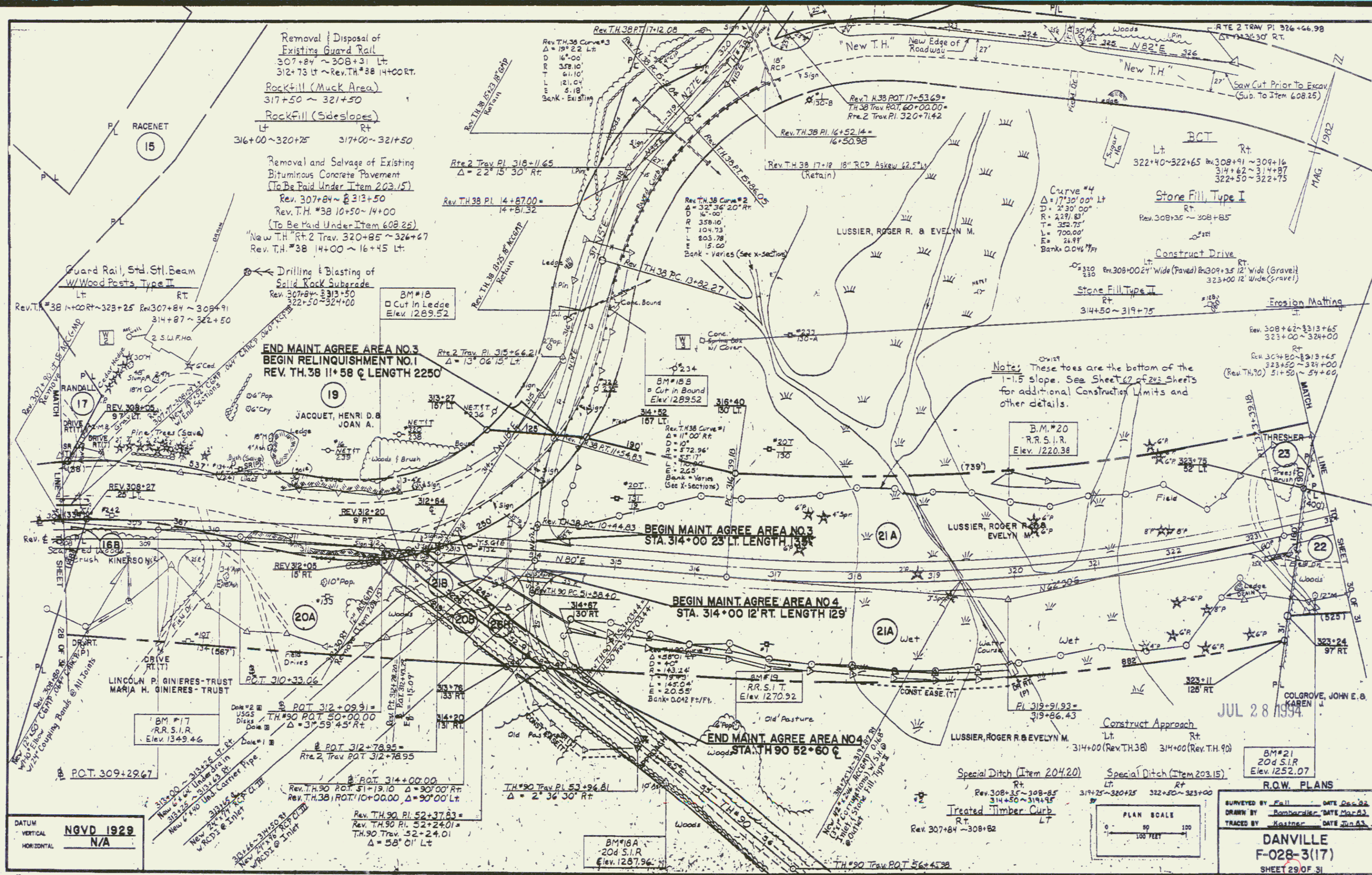

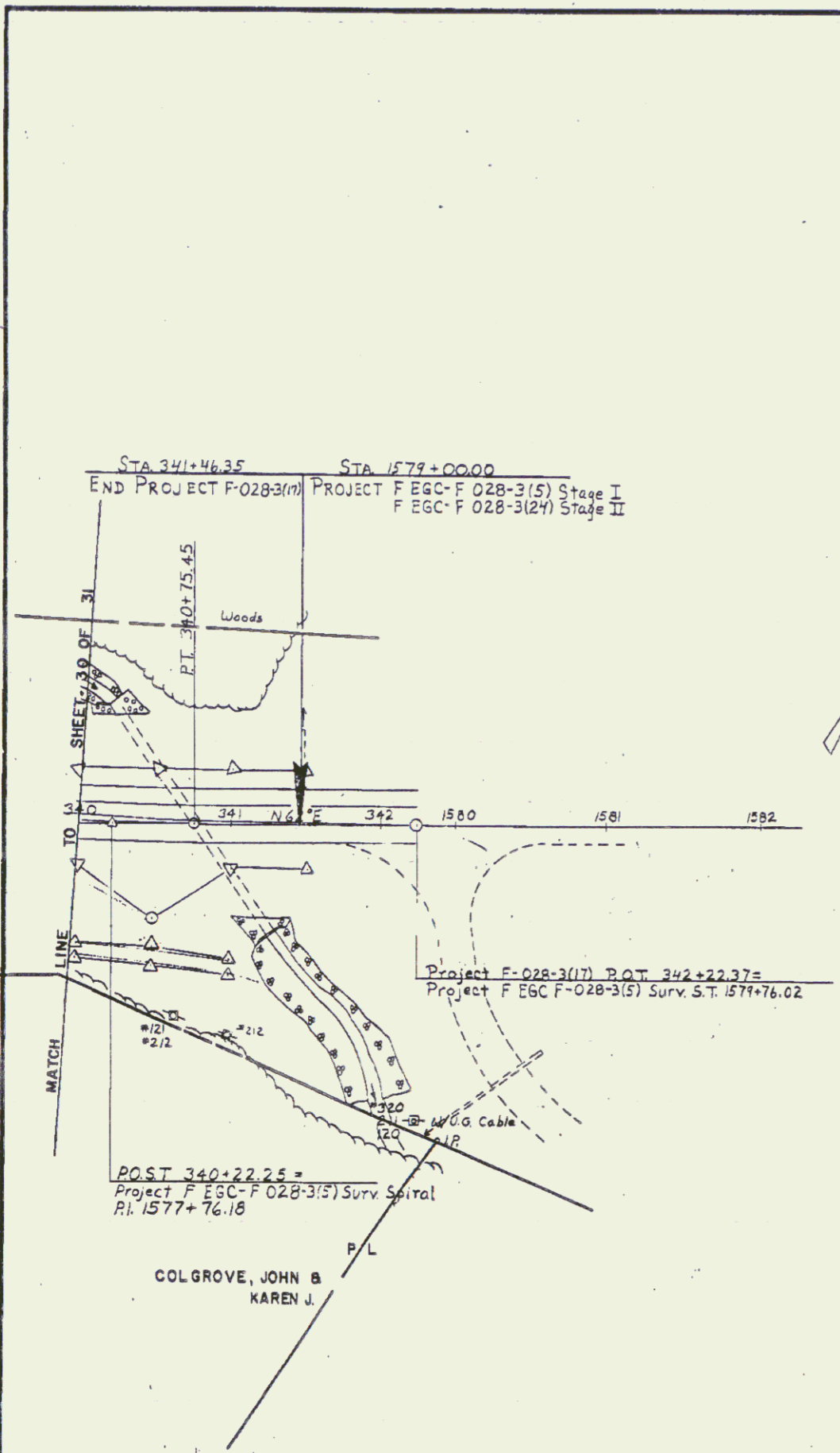

Special Ditch (20x20)
Rt
340+00~341+20

Guard Rail, Std. Steel Beam
w/Wood Posts, Type II
Lt Rt
340+00~341+46 340+00~341+46

Removal & Resetting Guard Rail
(See Special Provisions)
Lt Rt
340+00~341+46 340+00~341+46

Stone Fill, Type I
Rt
340+00~341+20

Treated Timber Curb
Lt
340+00~341+46

Removal and Salvage of Existing
Bituminous Concrete Pavement
(To Be Paid Under Item 203.15)
340+00~341+46.35

DATUM
VERTICAL NGVD 1929
HORIZONTAL N/A

JUL 28 1994

R.O.W. PLANS
SURVEYED BY Fall DATE Dec 82
DRAWN BY Kastner DATE Jan 83
TRACED BY Kastner DATE Jan 83
DANVILLE
F-028-3(17)
SHEET 31 OF 31