

VT. STATE PLANE GRID

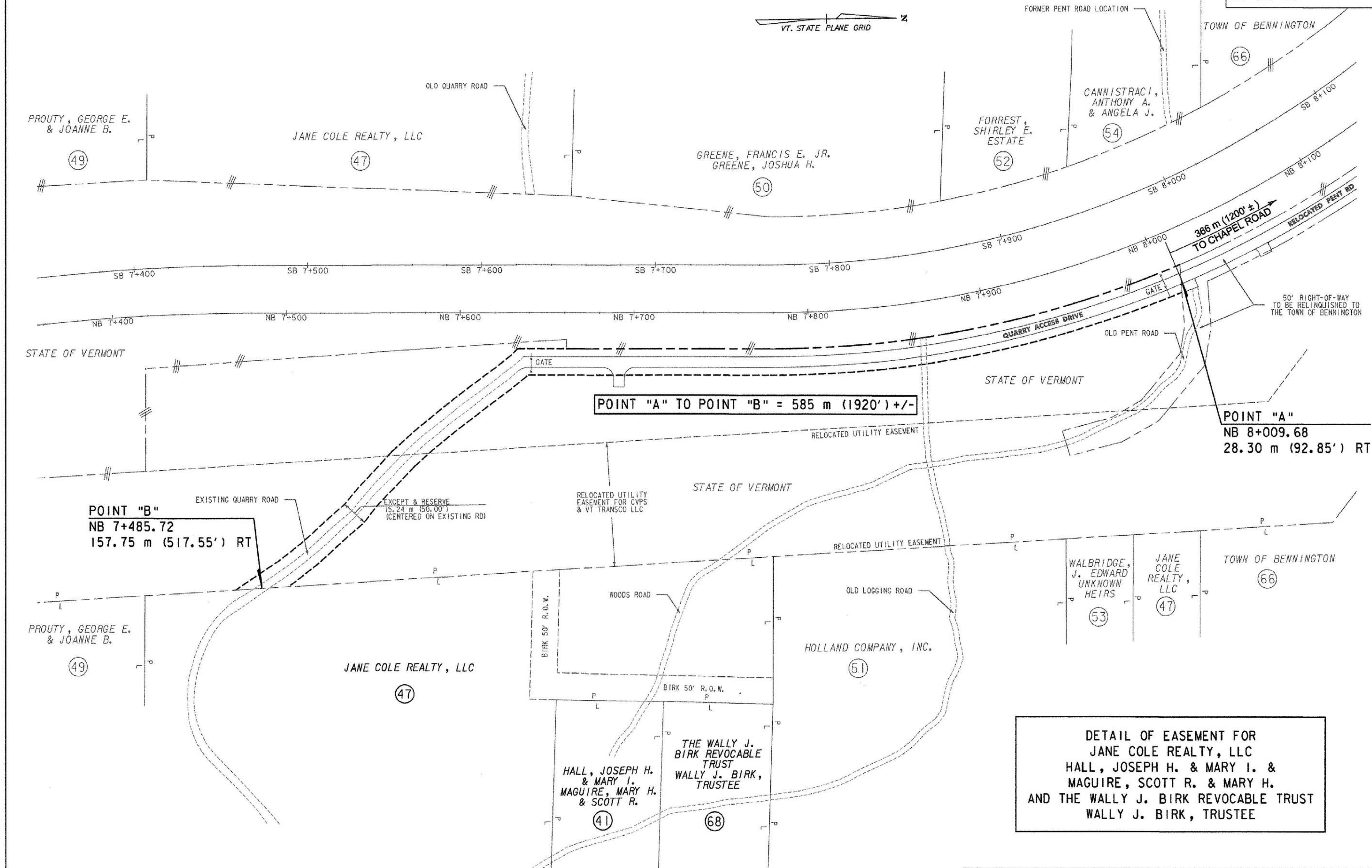

POINT "A" TO POINT "B" = 585 m (1920') +/-

POINT "A"
NB 8+009.68
28.30 m (92.85') RT

POINT "B"
NB 7+485.72
157.75 m (517.55') RT

DETAIL OF EASEMENT FOR
JANE COLE REALTY, LLC
HALL, JOSEPH H. & MARY I. &
MAGUIRE, SCOTT R. & MARY H.
AND THE WALLY J. BIRK REVOCABLE TRUST
WALLY J. BIRK, TRUSTEE

DATUM
VERTICAL NAVD 88
HORIZONTAL NAD 83 (1992)

LINES SHOWN ON THIS PLAN AS EXISTING PROPERTY LINES P/L ARE BELIEVED TO BE ACCURATE BUT SHOULD NOT BE RELIED UPON FOR PURPOSES UNRELATED TO THE STATE OF VERMONT'S ACQUISITION OF LAND AND RIGHTS FOR THIS PROJECT.

THIS SHEET TO BE USED FOR RIGHT-OF-WAY INFORMATION ONLY

0 20 40 60
SCALE 1:1000
@ FULL SIZE

R.O.W. PLAN ROW-10B	PROJECT NAME: BENNINGTON	PROJECT NUMBER: NH FO19-1(5)
	DESIGN FILE NAME: c:\ndh\bennington\row	PLOT DATE: 6-8-07
	PROJECT LEADER: JDP	DRAWN BY: MBB CHECKED BY: GAK
		SHEET: 79-A OF 112