

INDEX OF SHEETS



STATE OF VERMONT AGENCY OF TRANSPORTATION



PROPOSED IMPROVEMENT TOWN OF NEWFANE COUNTY OF WINDHAM VT. RTE. 30 (F.A.P.)

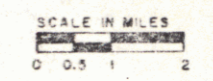
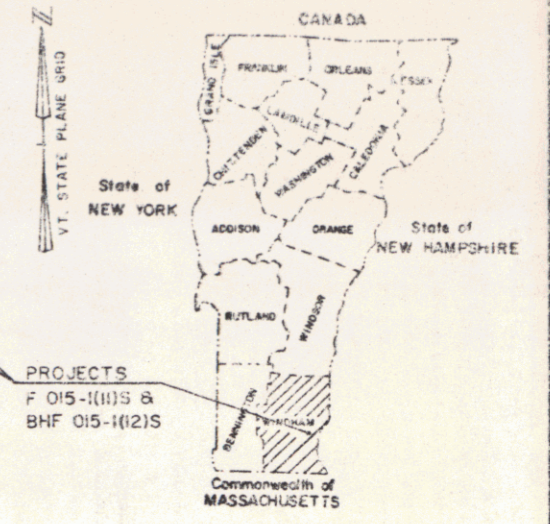

BEGINNING AT A POINT 1.604 MILES NORTHERLY OF THE DUMMERSTON-NEWFANE TOWN LINE AND EXTENDING NORTHERLY 0.641 MILES.
LENGTH OF ROADWAY 3341.23 FT. + 0.633 MILES
LENGTH OF BRIDGE 43.25 FT. + 0.008 MILES
LENGTH OF PROJECT 3384.48 FT. + 0.641 MILES
LENGTH OF R.O.W. PROJECT 1319.00 FT. + 0.250 MILES
CONTRACT CONSISTS OF WIDENING BRIDGE # 11 AT MM 1.762, CONSTRUCTING ROADWAY APPROACHES, AND A 1' OVERLAY FROM MM 1.831 TO MM 2.245.

BEGIN R.O.W. PROJECT
REV. STA. 28+81.6

END R.O.W. PROJECT
REV. STA. 42+00.26' LT.

R.O.W. PLANS

- CONVENTIONAL SIGNS
- COUNTY LINE
 - TOWN LINE
 - LIMITS OF ACCESS
 - POINT OF ACCESS
 - FENCE LINE
 - STONE WALL
 - TRAVELED WAY
 - GUARD RAIL
 - RAILROAD
 - SURVEY LINE
 - CULVERT
 - POWER POLE
 - TELEPHONE POLE
 - TREES
 - CONTROL OF ACCESS
 - PROPERTY LINE
 - R.O.W. TAKING LINE
 - SLOPE RIGHTS
 - TOP OF CUT
 - TOE OF SLOPE

DATUM

| | |
|------------|-----------|
| VERTICAL | NGVD 1929 |
| HORIZONTAL | N/A |

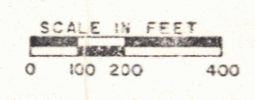

NOTE: THE FIELD SURVEY FOR THESE PROJECTS IS IN REVERSE DIRECTION TO THE MILE MARKERS FOR THIS HIGHWAY.

JUN 18 1986

ALL DRIVES AS INDICATED ON PLANS ARE SUBJECT TO PERMITS PURSUANT TO TITLE 19, SECTION 43, V.S.A.

PROJECT PROCESSED UNDER
SECONDARY ROAD PLAN

These plans are subject to such engineering changes as may be required by the Federal Highway Administration or the Director of Engineering and Construction.
Construction is to be carried on in accordance with these plans and the Standard Specifications for Highway and Bridge Construction dated March, 1976, as approved by the Federal Highway Administration on October 27, 1976 for use on this project, including all subsequent revisions and such revised specifications and special provisions as are incorporated in these plans.

SUBMITTED BY INDEX OF THE STATE TRANSPORTATION AGENCY

APPROVED: *[Signature]* DATE 6-24-85
DIRECTOR OF ENGINEERING AND CONSTRUCTION

Pin# 78D112

APPROVED: *[Signature]* DATE 6-24-85
ACTING CHIEF, PROPERTY ADMINISTRATION

NEWFANE
BHF 015-1(12) S
SHEET 1 OF 6

STATE OF VERMONT
AGENCY OF TRANSPORTATION
RIGHT-OF-WAY PLANS
DETAIL SHEET

TABLE OF PROJECT PROPERTY ACQUISITION

| PARCEL NO. | GRANTOR | SHEET NO. | BEGINNING STATION | ENDING STATION | TAKING | REM. | RIGHTS | TITLE TAKEN | DATE | TOWN OR CITY RECORDED | BK. | PG. | REMARKS |
|------------|--|-----------|--|--|---------|------|--|-------------|----------|-----------------------|-----|-----|---|
| 1A | CENTRAL VERMONT PUBLIC SERVICE CORPORATION | 5 | REY 33 + 10 RT | REY 33 + 08 RT | 0.06 A± | | | WD | 1/23/86 | NEWFANE | 57 | 244 | (2420 S.E±) |
| 1B | | 5 | REY 28 + 01 E REY 30 + 08 RT REY 32 + 17 RT | REY 33 + 72 LT REY 33 + 19 RT REY 33 + 19 RT | 0.28 A± | | ALL R.T.&L. CONST. EASE (T) (0.07 A±) SLOPE (P) (0.01 A±) | | | | | | HWY EASE, VT. RTE. 30 (2860 S.E±) (630 S.E±) |
| | | | | TOTAL | 0.34 A± | | | | | | | | |
| 2A | LAWRENCE, MILFORD B. & MARIA L. LAWRENCE, STEWART M. SAUCIER, EARLE J. & ESTHER F. | 5 | REY 33 + 10 LT | REY 33 + 05 LT | 0.07 A± | | | WD | 2/15/86 | NEWFANE | 57 | 310 | (2948 S.E±) |
| 2B | | 5 | REY 32 + 15 LT REY 32 + 05 LT REY 32 + 07 LT | REY 33 + 70 LT REY 33 + 19 LT REY 33 + 19 LT | 0.09 A± | | ALL R.T.&L. CONST. EASE (T) (0.02 A±) SLOPE (P) (40 S.E±) | | | | | | (4000 S.E±) HWY. EASE, VT. RTE. 30 (820 S.E±) |
| | | | | TOTAL | 0.16 A± | | | | | | | | |
| 3A | ROBINSON, HENRY H. & JON J. - TRUSTEES | 5 | REY 33 + 70 LT | REY 34 + 00 LT | 0.02 A± | | | WD | 12/11/85 | NEWFANE | 57 | 142 | (1056 S.E±) |
| 3B | | 5 | REY 33 + 50 RT | REY 34 + 00 RT | 0.06 A± | | | | | | | | (2484 S.E±) |
| 3C | | 5,6 | REY 33 + 08 RT REY 34 + 09 LT REY 34 + 09 LT REY 35 + 00 LT REY 34 + 09 RT REY 34 + 09 RT REY 35 + 00 RT REY 37 + 35 LT REY 37 + 35 RT REY 37 + 50 RT REY 36 + 54 LT REY 37 + 90 RT REY 38 + 07 RT | REY 42 + 00 RT REY 41 + 00 LT REY 35 + 00 LT REY 39 + 35 LT REY 37 + 50 RT REY 35 + 00 RT REY 37 + 00 RT REY 37 + 35 RT REY 37 + 63 RT REY 37 + 50 LT REY 40 + 35 RT REY 39 + 37 RT | 0.92 A± | | ALL R.T.&L. CONST. EASE (T) (0.15 A±) SLOPE (P) (0.02 A±) SLOPE (T) (0.18 A±) CONST. EASE (T) (0.08 A±) SLOPE (P) (0.02 A±) SLOPE (T) (0.03 A±) CULVERT & DRAINAGE (P) CULVERT (P) SLOPE (T) (50 S.E±) DRIVE (T) CONST. EASE (T) (0.04 A±) SLOPE (T) (0.02 A±) | | | | | | HWY EASE, VT. RTE. 30 (1050 S.E±) (3500 S.E±) (780 S.E±) (1500 S.E±) R' GRAVEL W.P. 1.682 (1856 S.E±) (900 S.E±) |
| 3D | | 6 | REY 37 + 63 RT | REY 38 + 17 RT | 0.03 A± | | ALL R.T.&L. | | | | | | (1350 S.E±) HWY. EASE, VT. RTE. 30 |
| | | | | TOTAL | 1.03 A± | | | | | | | | |

TABLE OF REVISIONS

| REVISION NO. | SHEET NO. | DESCRIPTION OF REVISION | DATE | MADE BY | APPROVED BY |
|--------------|-----------|-------------------------|----------|---------|-------------|
| | | <u>Mylers to Design</u> | 12-30-85 | | |

MADE BY: DEM DATE 7-24-85
CHECKED BY: JDP DATE 7-24-85

DR. RT - DRAINAGE RIGHT
DT. RT - DITCHING RIGHT
CH. RT - CHANNEL RIGHT
DRIVE RT - DRIVE RIGHT
CUL. RT - CULVERT RIGHT
⊖ - DEMOLITION OR REMOVAL
W - WATER SOURCES

PRESENT R.O.W.
--- TAKING WITHOUT ACCESS
--- P --- TAKING WITHOUT ACCESS ALONG PROPERTY LINES
--- TAKING WITH ACCESS
(P) PERMANENT EASEMENT
(T) TEMPORARY EASEMENT

LEGEND
--- CONST. EASE --- CONST. EASEMENT
SR - SR SLOPE RIGHTS
P - P PROPERTY LINE
△ - △ TOP OF CUT
○ - ○ TOE OF SLOPE

APPROVED Lawrence B. Lee DATE 7/25/85
CHIEF OF PLANS & TITLES

PROJECT NEWFANE
NO. BHF 015-1(12)S
SHEET 3 OF 6

STATE OF VERMONT
AGENCY OF TRANSPORTATION
RIGHT-OF-WAY PLANS
DETAIL SHEET

TABLE OF PROJECT PROPERTY ACQUISITION

| PARCEL NO. | GRANTOR | SHEET NO. | BEGINNING STATION | ENDING STATION | TAKING | REM. | RIGHTS | TITLE TAKEN | DATE | TOWN OR CITY RECORDED | BK. | PG. | REMARKS |
|------------|--------------------------------------|-----------|--------------------------------------|--------------------------------------|---------|------|---|-------------|------|-----------------------|-----|-----|---|
| 4 | TOWN OF NEWFANE | 6 | REV. 37 + 63 RT. REV. 37 + 20 RT. | REV. 38 + 17 RT. REV. 38 + 17 RT. | 0.05 A± | | ALL R.T. & L. EASE. TO CONSTRUCT (T) | WD | | NEWFANE | | | (1350 S.F.±) EASE. WITHIN T.R. 30 WITHIN T.R. 45 |
| 5 | CENTRAL VERMONT PUBLIC SERVICE CORP. | | | | | | | | | | | | UTILITIES |
| 6 | NEW ENGLAND TELEPHONE CO. | | | | | | | | | | | | UTILITIES |

TABLE OF REVISIONS

| REVISION NO. | SHEET NO. | DESCRIPTION OF REVISION | DATE | MADE BY | APPROVED BY |
|--------------|-----------|-------------------------|------|---------|-------------|
| | | | | | |

MADE BY: D.E.M. DATE 7-24-85
CHECKED BY: J.D.P. DATE 7-24-85

DR. RT - DRAINAGE RIGHT
DIT. RT - DITCHING RIGHT
CH. RT - CHANNEL RIGHT
DRIVE RT - DRIVE RIGHT
CUL. RT - CULVERT RIGHT
⊖ - DEMOLITION OR REMOVAL
W - WATER SOURCES

————— PRESENT R.O.W.
/// ——— TAKING WITHOUT ACCESS
/// — P — L — TAKING WITHOUT ACCESS ALONG PROPERTY LINES
————— TAKING WITH ACCESS
(P) PERMANENT EASEMENT
(T) TEMPORARY EASEMENT

LEGEND
----- CONST. EASE ----- CONST. EASEMENT
SR — SR — SLOPE RIGHTS
P — L — PROPERTY LINE
— Δ — Δ — TOP OF CUT
— O — O — TOE OF SLOPE

APPROVED *[Signature]* DATE 7/24/85
CHIEF OF PLANS & TITLES

PROJECT NEWFANE
NO. BHF 015-1(12)S
SHEET 4 OF 6

| | |
|-----------|--|
| DATE | |
| BY | |
| DESIGNED | |
| CHECKED | |
| IN CHARGE | |
| DATE | |
| BY | |
| DESIGNED | |
| CHECKED | |
| IN CHARGE | |

| | |
|-----------|--|
| DATE | |
| BY | |
| DESIGNED | |
| CHECKED | |
| IN CHARGE | |
| DATE | |
| BY | |
| DESIGNED | |
| CHECKED | |
| IN CHARGE | |

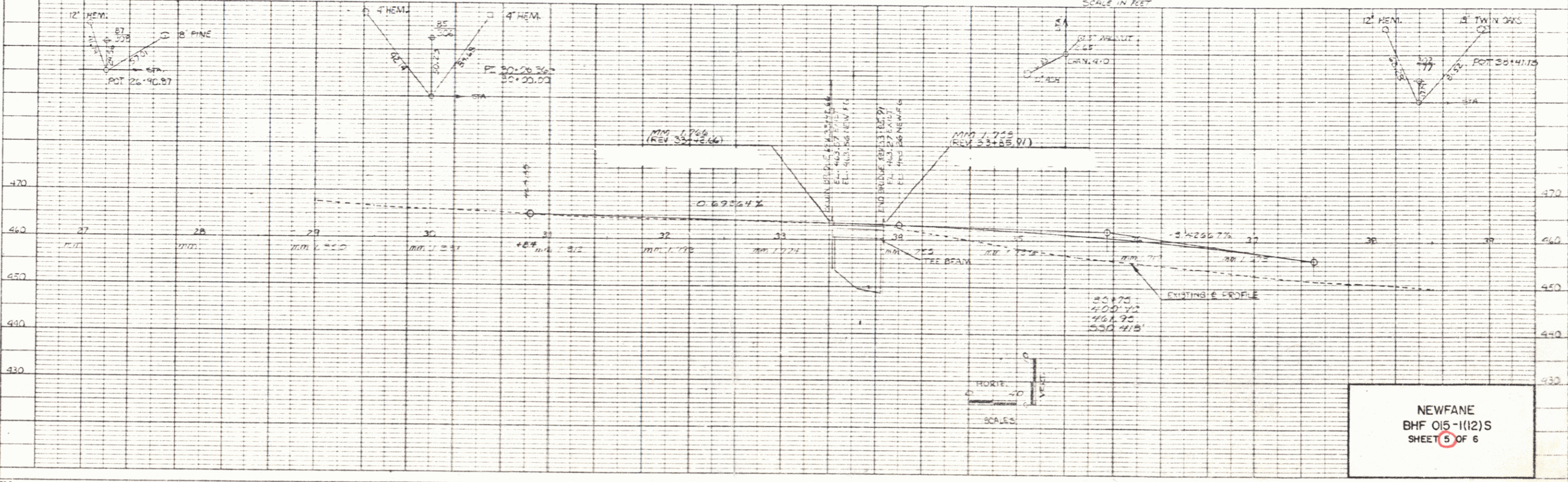
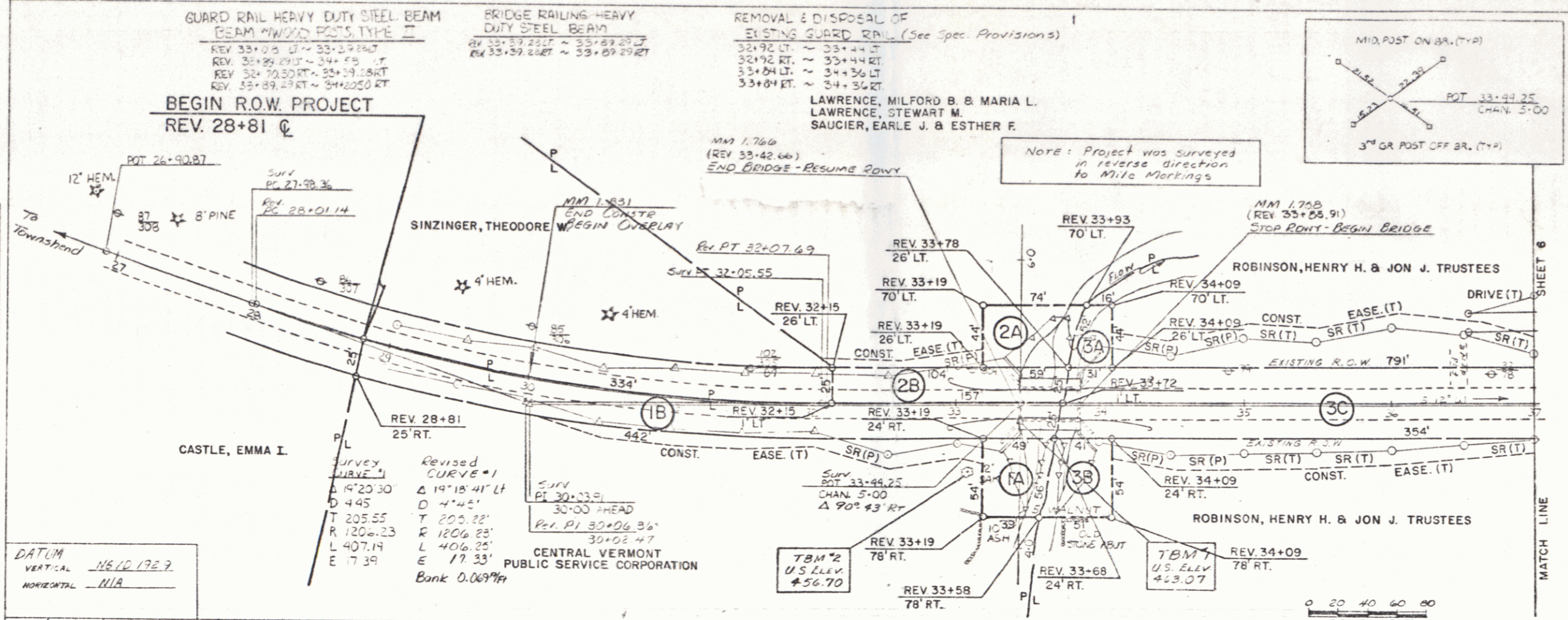

NEWFANE
BHF 015-1(12)S
SHEET 5 OF 6

| | |
|--------------|--|
| DATE | |
| BY | |
| CHECKED | |
| DESIGNED | |
| IN CHARGE | |
| PLANNING | |
| ENGINEERING | |
| CONSTRUCTION | |

| | |
|--------------|--|
| DATE | |
| BY | |
| CHECKED | |
| DESIGNED | |
| IN CHARGE | |
| PLANNING | |
| ENGINEERING | |
| CONSTRUCTION | |

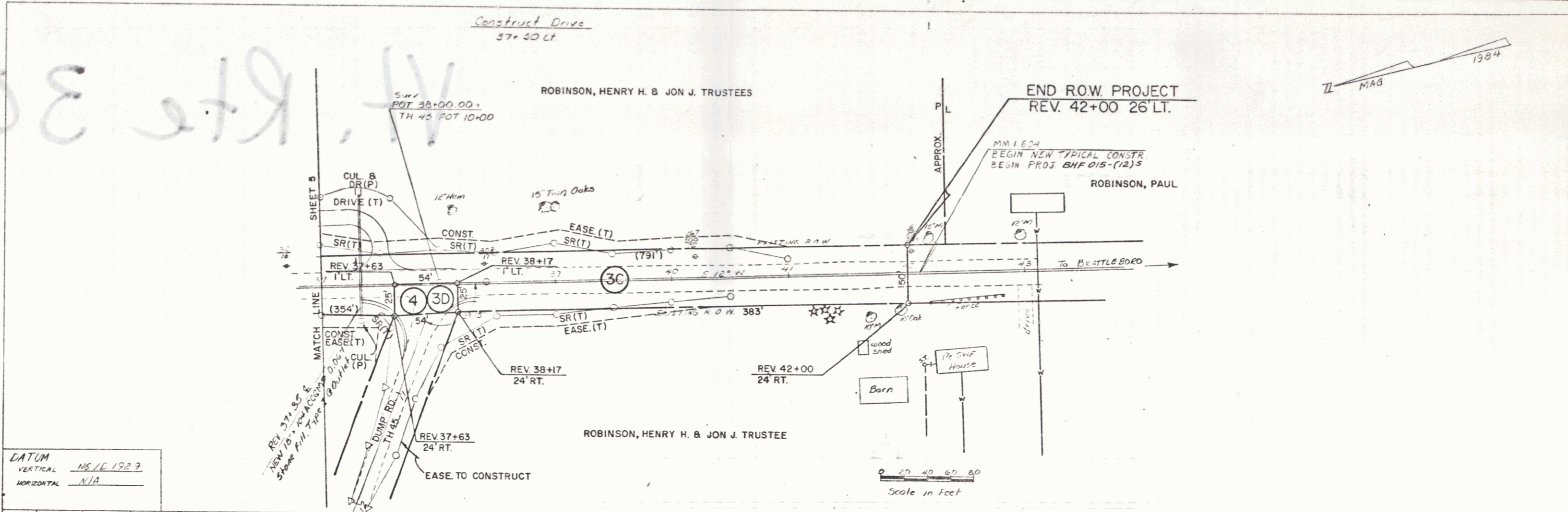

DATUM
 VERTICAL M.S.L. 192.9
 HORIZONTAL N/A

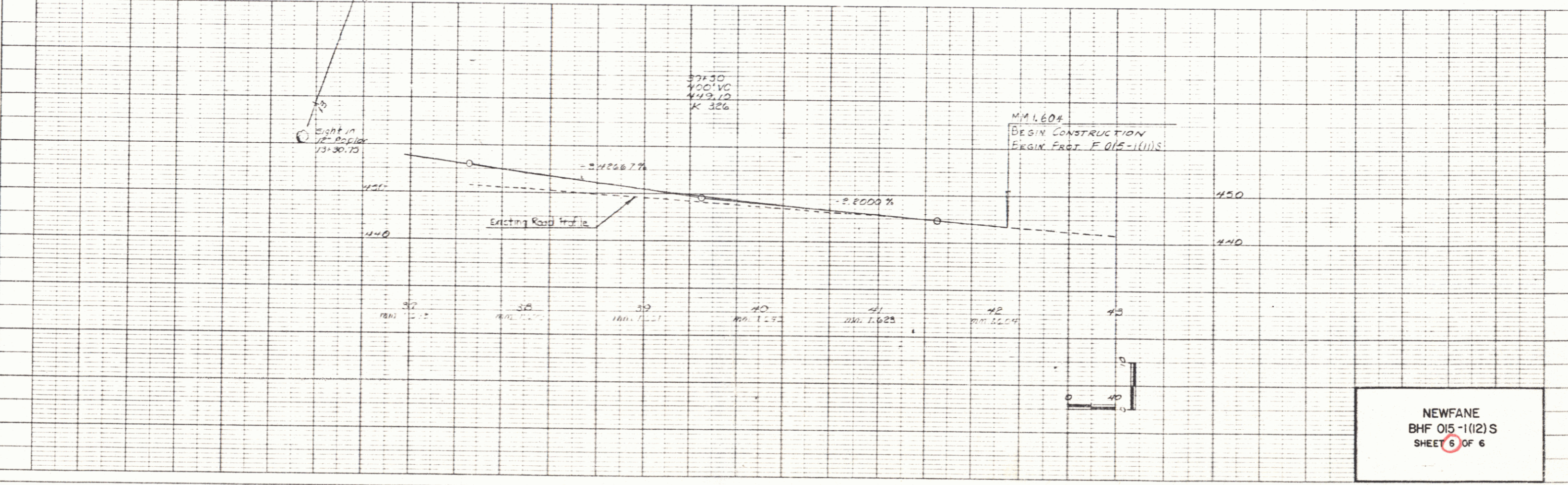

NEWFANE
 BHF 015-1(12)S
 SHEET 5 OF 6