

INDEX OF SHEETS

STATE OF VERMONT AGENCY OF TRANSPORTATION

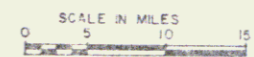

PROPOSED IMPROVEMENT TOWN OF SOUTH HERO COUNTY OF GRAND ISLE U.S. ROUTE 2: BURLINGTON-ALBURG ROAD (F.A.P.)

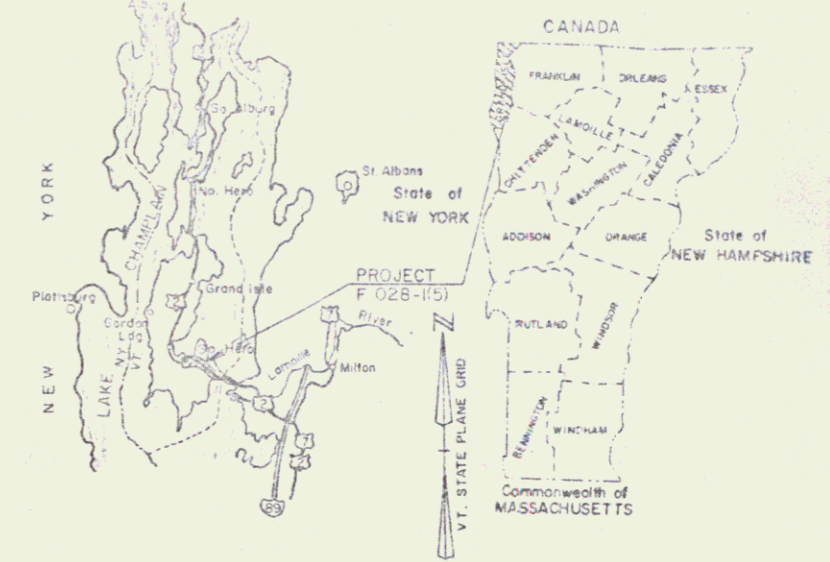

BEGINNING AT A POINT 0.778 MILES WESTERLY OF THE MILTON-SOUTH HERO TOWN LINE AT THE SO CALLED "SAND BAR" BRIDGE AND EXTENDING NORTH WESTERLY 1.986 MILES.

Pin # 78D098

LENGTH OF PROJECT: 10,488 FEET = 1.986 MILES
PROJECT CONSISTS OF VERTICAL AND HORIZONTAL REALIGNMENT, GRADING, DRAINAGE, SUBBASE AND PAVEMENT

UPDATED R.O.W. PLANS TO BE USED ALONG WITH ORIGINAL R.O.W. PLANS

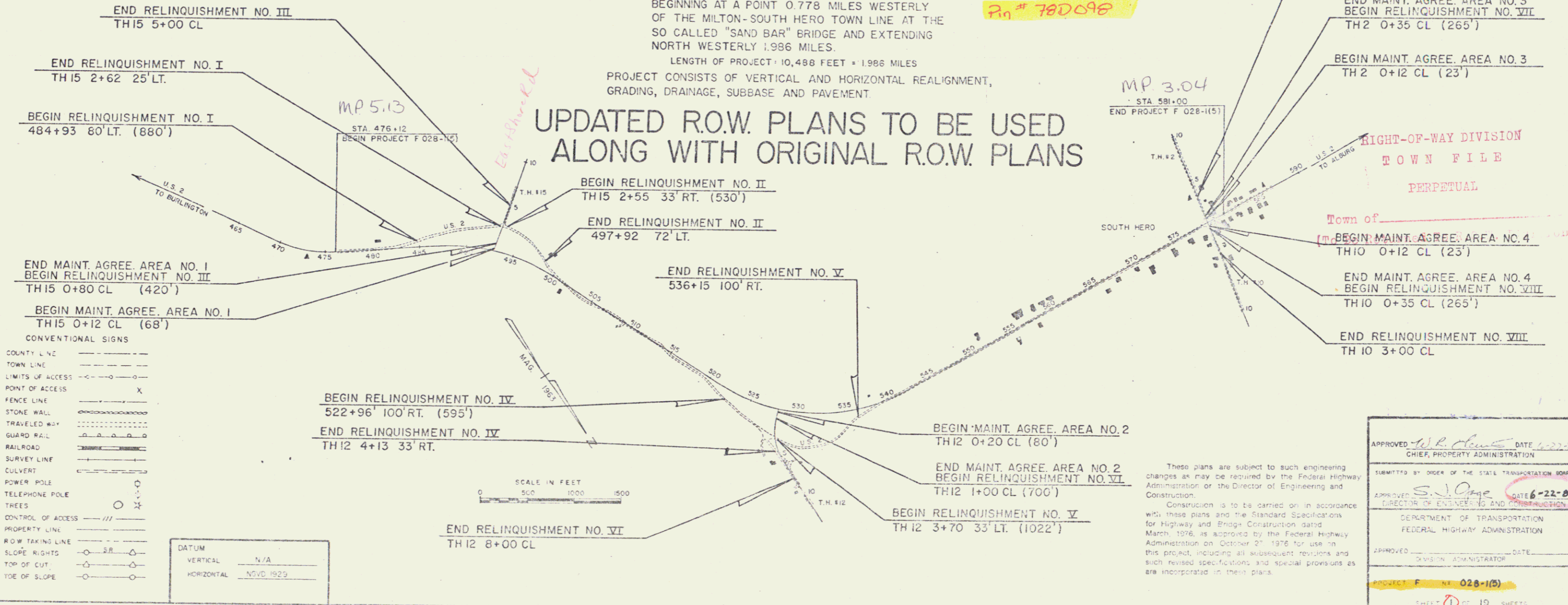

CONVENTIONAL SIGNS

COUNTY LINE	---
TOWN LINE	- - - -
LIMITS OF ACCESS	- - - - -
POINT OF ACCESS	X
FENCE LINE	=====
STONE WALL	-----
TRAVELED WAY
GUARD RAIL	o-o-o-o
RAILROAD	====
SURVEY LINE	---
CULVERT	-----
POWER POLE	o
TELEPHONE POLE	o
TREES	o
CONTROL OF ACCESS	///
PROPERTY LINE	---
ROW TAKING LINE	---
SLOPE RIGHTS	SR
TOP OF CUT	o
TOE OF SLOPE	o

DATUM

VERTICAL	N/A
HORIZONTAL	NOVD 1929



MP 3.04
STA 581+00
END PROJECT F 028-1(5)

END RELINQUISHMENT NO. VII
TH 2 3+00 CL

END MAINT. AGREE. AREA NO. 3
BEGIN RELINQUISHMENT NO. VII
TH 2 0+35 CL (265')

BEGIN MAINT. AGREE. AREA NO. 3
TH 2 0+12 CL (23')

RIGHT-OF-WAY DIVISION
TOWN FILE
PERPETUAL

Town of _____
(T) BEGIN MAINT. AGREE. AREA NO. 4
TH 10 0+12 CL (23')

END MAINT. AGREE. AREA NO. 4
BEGIN RELINQUISHMENT NO. VIII
TH 10 0+35 CL (265')

END RELINQUISHMENT NO. VIII
TH 10 3+00 CL

These plans are subject to such engineering changes as may be required by the Federal Highway Administration or the Director of Engineering and Construction.
Construction is to be carried on in accordance with these plans and the Standard Specifications for Highway and Bridge Construction dated March 1978, as approved by the Federal Highway Administration on October 21, 1976 for use in this project, including all subsequent revisions and such revised specifications and special provisions as are incorporated in these plans.

APPROVED	<i>W.R. Hunt</i>	DATE	6-22-83
CHIEF, PROPERTY ADMINISTRATION			
SUBMITTED BY ORDER OF THE STATE TRANSPORTATION BOARD			
APPROVED	<i>S. J. O'Neil</i>	DATE	6-22-83
DIRECTOR OF ENGINEERING AND CONSTRUCTION			
DEPARTMENT OF TRANSPORTATION			
FEDERAL HIGHWAY ADMINISTRATION			
APPROVED		DATE	
DIVISION ADMINISTRATOR			
PROJECT F 028-1(5)			
SHEET 8 OF 19 SHEETS			
D-10			

STATE OF VERMONT
AGENCY OF TRANSPORTATION
RIGHT-OF-WAY PLANS
DETAIL SHEET

TABLE OF PROJECT PROPERTY ACQUISITION

PARCEL NO.	GRANTOR	SHEET NO.	BEGINNING STATION	ENDING STATION	TAKING	REM	RIGHTS	TITLE TAKEN	DATE	TOWN OR CITY RECORDED	BK	PG.	REMARKS
1	BORA, LEON J & CHARLOTTE S. BORA, RAY B.	10, 11											NO DRIVE PERMITS NEEDED
2	NEW ENGLAND TELEPHONE & TELEGRAPH CO.	10	480+40 LT.										15' GRAVEL W.P. 04.95 PERMIT DATE:
3	BUERMANN, HENRY JR. & ELEANOR S. BUERMANN, LOIS A.	10, 11, 13, 14	487+24 RT. 478+60 RT. 512+50 RT. 515+00 RT. 522+30 RT.										15' GRAVEL W.P. 04.71 PERMIT DATE: 15' GRAVEL W.P. 04.97 PERMIT DATE: 15' GRAVEL W.P. 04.34 PERMIT DATE: 15' GRAVEL W.P. 04.29 PERMIT DATE: 16' GRAVEL W.P. 04.15 PERMIT DATE:
4	PETERS, DOROTHY B.	11, 13, 14, 16	497+50 LT. 497+50 RT. 503+50 RT. 513+00 LT. 529+00 LT.										15' GRAVEL W.P. 04.63 PERMIT DATE: 15' GRAVEL W.P. 04.63 PERMIT DATE: 15' GRAVEL W.P. 04.51 PERMIT DATE: 15' GRAVEL W.P. 04.33 PERMIT DATE: 15' GRAVEL W.P. 04.03 PERMIT DATE:
5	KNAPP, DOROTHY S & ROBERT (FORMERLY ZAUCHNER J & W.)	13	509+40 RT.										15' GRAVEL W.P. 04.40 PERMIT DATE:
6	DELETED												
7	LALUMIERE, BERNARD I. LALUMIERE, ROSARIO LALUMIERE, IRENE LALUMIERE, GERTRUDE	14, 16											NO DRIVE PERMITS NEEDED
8	EMILO, ROBERT C. (FORMERLY MUMLEY J.R.)	16						OWNED	10-13-83		41	476	NO DRIVE PERMITS NEEDED

TABLE OF REVISIONS

REVISION NO.	SHEET NO.	DESCRIPTION OF REVISION	DATE	MADE BY	APPROVED BY
1	6, 7	Parcel # 3 BUERMANN, Added Drive Rt Sta. 322+30 Rt. f. Remove Note to Retain Pavement Per Revised Design f. Co. # 5467	8-4-83	B.A.M.	Lab
2	7, 6, 11	Parcel # 10 FIFIELD, Added Drive, Rt (T) Rt Sta. 552+50 Lt. f. Added Water Line, RLL Rt. 12. At Sta. 550+10 Lt. Rt. Per Revised Design f. Co. # 5960	9-4-83	B.A.M.	Lab
3	7, 17	Parcel # 11 DEWEYER, Deleted Drive Rt Sta. 554+90 Rt. f. Replaced With Drive Rt Sta. 555+92 Rt. Per Revised Design f. Co. # 5960	9-9-83	B.A.M.	Lab
4	8, 10	Parcel # 10 FIFIELD, Revised Drive Width Rt Sta. 574+67 35' To 24', 578+68 15' To 35' Per Revised Design f. Co. # 6000	9-9-83	B.A.M.	Lab
5	7, 16, 17	Parcel # 10 FIFIELD, DELETED DRIVE FROM TITLE + ADDED RUTH C. PER CO. # 6006	9-15-83	DCM	J.P.O.

MADE BY: J.D.P. DATE: 6-16-83
CHECKED BY: B.L.S. DATE: 6-16-83

DR RT - DRAINAGE RIGHT
DIT RT - DITCHING RIGHT
CH RT - CHANNEL RIGHT
DRIVE RT - DRIVE RIGHT
CUL RT - CULVERT RIGHT
⊖ - DEMOLITION OR REMOVAL
⊕ - WATER SOURCES

PRESENT R.O.W.
--- TAKING WITHOUT ACCESS
--- TAKING WITHOUT ACCESS ALONG PROPERTY LINES
--- TAKING WITH ACCESS
(P) PERMANENT EASEMENT
(T) TEMPORARY EASEMENT

LEGEND
--- CONST. EASE. --- CONST. EASEMENT
--- SR --- SLOPE RIGHTS
--- P --- PROPERTY LINE
--- Δ --- TOP OF CUT
--- ○ --- TOE OF SLOPE

APPROVED: _____ DATE: _____
CHIEF OF PLANS & TITLES

PROJECT: SO HERO
NO. F028-1(5)
SHEET 6 OF 19

STATE OF VERMONT
AGENCY OF TRANSPORTATION
RIGHT-OF-WAY PLANS
DETAIL SHEET

TABLE OF PROJECT PROPERTY ACQUISITION

PARCEL NO.	GRANTOR	SHEET NO.	BEGINNING STATION	ENDING STATION	TAKING	REM.	RIGHTS	TITLE TAKEN	DATE	TOWN OR CITY RECORDED	BK.	PG.	REMARKS
9	LAWRENCE, RALPH W. & ELINOR J. (FORMERLY LAWRENCE E.) (FORMERLY PARCEL 13)	16,17	543+40 LT. 546+23 RT. 557+15 LT. 559+15 LT.										15' GRAVEL M.P. 03.76 PERMIT DATE: 15' GRAVEL M.P. 03.70 PERMIT DATE: 35' GRAVEL M.P. 03.53 PERMIT DATE: 15' GRAVEL M.P. 03.46 PERMIT DATE:
10	FIFIELD, FISKE H. & RUTH C. (FORMERLY STIMETS, J.T.)	16,17	551+80 LT. 550+80 LT. 552+50 LT.	550+80 RT.			ALL R.T. & I. DRIVE (T)	Q.C.D.	10-14-83		41	480-1	15' GRAVEL M.P. 03.60 PERMIT DATE: WATER LINE 10' GRAVEL M.P. 03.59 PERMIT DATE: 15' GRAVEL M.P. 03.53 PERMIT DATE: 15' GRAVEL M.P. 03.59 PERMIT DATE:
11	DEWYEA, RALPH H. & LEONA B. (FORMERLY RYAN, J.E. & F.C.)	16,17	555+92 RT. 552+50 RT.										15' GRAVEL M.P. 03.48 PERMIT DATE:
12	DRAKE, WILLIAM C. & DONNA L. (FORMERLY LAWRENCE, G.W. & I.M.)	17	558+03 RT.										15' GRAVEL M.P. 03.48 PERMIT DATE:
13	(SEE PARCEL 9)												
14	LAWRENCE, KATHRYN	17	550+15 LT.										15' GRAVEL M.P. 03.44 PERMIT DATE:
15	TETZLAFF, DONALD H. DUBUQUE, EVERETT B.	17,18	565+25 LT. 572+80 LT.										15' GRAVEL M.P. 03.34 PERMIT DATE: 15' GRAVEL M.P. 03.20 PERMIT DATE:
16	CARTER, LLOYD E.	17	565+65 RT. 567+95 RT.	561+40 RT.			DITCH (P)	AGREE	8-13-83				15' GRAVEL M.P. 03.34 PERMIT DATE:
17	ROBINSON, HOLLIS W., JR. & CYNTHIA L. (FORMERLY ROBINSON, H.W. & A.L.)	17,18	567+35 RT. 568+20 RT.										35' GRAVEL M.P. 03.30 PERMIT DATE: 15' GRAVEL M.P. 03.29 PERMIT DATE:

TABLE OF REVISIONS

REVISION NO.	SHEET NO.	DESCRIPTION OF REVISION	DATE	MADE BY	APPROVED BY

MADE BY: JDP DATE: 8-18-83
CHECKED BY: J.L.S. DATE: 8-16-83

DR. RT. -- DRAINAGE RIGHT
DIT. RT. -- DITCHING RIGHT
CH. RT. -- CHANNEL RIGHT
DRIVE RT. -- DRIVE RIGHT
CUL. RT. -- CULVERT RIGHT
D -- DEMOLITION OR REMOVAL
W -- WATER SOURCES

PRESENT R.O.W.
--- TAKING WITHOUT ACCESS
--- P --- TAKING WITHOUT ACCESS ALONG PROPERTY LINES
--- TAKING WITH ACCESS
(P) PERMANENT EASEMENT
(T) TEMPORARY EASEMENT

LEGEND
--- CONS'L EASE --- CONST. EASEMENT
--- SR --- SR --- SLOPE RIGHTS
P --- P --- PROPERTY LINE
--- Δ --- Δ --- TOP OF CUT
--- ○ --- ○ --- TOE OF SLOPE

APPROVED: _____ DATE: _____
CHIEF OF PLANS & TITLES

PROJECT: SO. HERO
NO. F028-1(5)
SHEET 7 OF 19

STATE OF VERMONT
AGENCY OF TRANSPORTATION
RIGHT-OF-WAY PLANS
DETAIL SHEET

TABLE OF PROJECT PROPERTY ACQUISITION

PARCEL NO.	GRANTOR	SHEET NO.	BEGINNING STATION	ENDING STATION	TAKING	REM	RIGHTS	TITLE TAKEN	DATE	TOWN OR CITY RECORDED	BK	PG.	REMARKS
18	ALLEN, MALCOLM W. (FORMERLY ALLEN, AURA)	18	573+58 RT. 574+67 RT.										35' GRAVEL M.P. 03.18 PERMIT DATE: 24' GRAVEL M.P. 03.16 PERMIT DATE:
19	ALLEN, MALCOLM W. & NANCY W. (FORMERLY ADAMS, G., EST.)	18	572+68 RT.										35' GRAVEL M.P. 03.20 PERMIT DATE:
20	MAGIERA, HENRY V & JOAN C. (FORMERLY STILES, S.M. & W.V.)	18	575+19 RT. 575+66 RT. 576+01 RT. 576+75 RT.										35' GRAVEL M.P. 03.15 PERMIT DATE: 32' GRAVEL M.P. 03.15 PERMIT DATE: 10' GRAVEL M.P. 03.14 PERMIT DATE: 10' GRAVEL M.P. 03.12 PERMIT DATE:
21	WINGH, GUY H & BLANCHE C.	18	577+85 RT.										10' GRAVEL M.P. 03.10. PERMIT DATE:
22	ALLEN, RAY W & JUDITH M. (FORMERLY PIGEON & BUTTERFIELD)	18	576+05 LT. 577+23 LT.										35' GRAVEL M.P. 03.14 PERMIT DATE: 35' GRAVEL M.P. 03.12 PERMIT DATE:
23	FRESH, MARY	18											NO DRIVE PERMITS NEEDED
24	McBRIDE, CHARLES A. & ELMOR A.	18											NO DRIVE PERMITS NEEDED
25	POQUETTE, HARLEY W & ANNA M. (FORMERLY SOUTH HERO INN, INC.)	18											NO DRIVE PERMITS NEEDED
26	WRIGHT, PAUL K. (FORMERLY MACOMBER)	18											NO DRIVE PERMITS NEEDED

TABLE OF REVISIONS

REVISION NO.	SHEET NO.	DESCRIPTION OF REVISION	DATE	MADE BY	APPROVED BY

MADE BY: J.D.P. DATE 8-16-83
CHECKED BY: R.L.S. DATE 8-16-83

DR RT - DRAINAGE RIGHT
DIT RT - DITCHING RIGHT
CH RT - CHANNEL RIGHT
DRIVE RT - DRIVE RIGHT
CUL RT - CULVERT RIGHT
⊙ - DEMOLITION OR REMOVAL
W - WATER SOURCES

PRESENT R.O.W.
--- TAKING WITHOUT ACCESS
--- TAKING WITHOUT ACCESS ALONG PROPERTY LINES
--- TAKING WITH ACCESS
(P) PERMANENT EASEMENT
(T) TEMPORARY EASEMENT

LEGEND
--- CONST. EASE. --- CONST. EASEMENT
SR --- SR --- SLOPE RIGHTS
P --- P --- PROPERTY LINE
--- Δ --- Δ --- TOP OF CUT
--- ○ --- ○ --- TOE OF SLOPE

APPROVED: _____ DATE: _____
CHIEF OF PLANS & TITLES

PROJECT SO. HERO
NO. F028-1(5)
SHEET 8 OF 19

STATE OF VERMONT
AGENCY OF TRANSPORTATION
RIGHT-OF-WAY PLANS
DETAIL SHEET

TABLE OF PROJECT PROPERTY ACQUISITION

PARCEL NO.	GRANTOR	SHEET NO.	BEGINNING STATION	ENDING STATION	TAKING	REM	RIGHTS	TITLE TAKEN	DATE	TOWN OR CITY RECORDED	BK.	PG.	REMARKS
27	THOMPSON, JACK E., JR. & CONSTANCE J. (FORMERLY MOONEY)	18											NO DRIVE PERMITS NEEDED
28	BRANCH, JOHN L. & BARBARA T. (FORMERLY BRANCH, D. P. & S. N.)	18	580+30 RT. 580+90 RT.										25' PAVED M.P. 03.04 PERMIT DATE: 25' PAVED M.P. 03.05 PERMIT DATE:
29	GELIVORIAS, CATHERINE	18											NO DRIVE PERMITS NEEDED
30	FIFIELD, WILLIS K. & RONNIE	18											NO DRIVE PERMITS NEEDED
31	PFATTEICHER, PHILIP H. & LOIS (FORMERLY TUDHOPE, R. & N.)	18											NO DRIVE PERMITS NEEDED
32	MCCABE, PAUL & DEBORAH (FORMERLY LAWRENCE, A.)	18											NO DRIVE PERMITS NEEDED
33	ALLEN, ELWIN W. & ABIAH B. (FORMERLY PART OF PARCEL 18)	18	589+11 RT.										12' GRAVEL M.P. 03.27 PERMIT DATE:
34	ALLEN, MALDOLM W. & NANCY W. (FORMERLY PART OF PARCEL 18)	18	589+81 RT.										12' GRAVEL M.P. 03.28 PERMIT DATE:
35	ALLEN, ELWIN W. ALLEN, AURA, LIFE EST.	18	570+43 RT.										15' GRAVEL M.P. 03.24 PERMIT DATE:
36	BOSON, INC. (FORMERLY PART OF PARCEL 15)	18	575+00 LT. 574+19 LT.										35' GRAVEL M.P. 03.16 PERMIT DATE: SIGN REMOVE & RESET OUTSIDE R.O.W.

TABLE OF REVISIONS

REVISION NO.	SHEET NO.	DESCRIPTION OF REVISION	DATE	MADE BY	APPROVED BY

MADE BY: J.D.P. DATE: 6-16-83
CHECKED BY: R.L.S. DATE: 6-16-83

DR RT - DRAINAGE RIGHT
DT RT - DITCHING RIGHT
CH RT - CHANNEL RIGHT
DRIVE RT - DRIVE RIGHT
CUL RT - CULVERT RIGHT
⊖ - DEMOLITION OR REMOVAL
W - WATER SOURCES

PRESENT R.O.W.
/// - TAXING WITHOUT ACCESS
---P---L--- - TAKING WITHOUT ACCESS ALONG PROPERTY LINES
---P---L--- - TAKING WITH ACCESS
(P) - PERMANENT EASEMENT
(T) - TEMPORARY EASEMENT

LEGEND
--- CONST. EASE. --- CONST. EASEMENT
---SR---SR--- SLOPE RIGHTS
---P---L--- PROPERTY LINE
---Δ---Δ--- TOP OF CUT
---○---○--- TOE OF SLOPE

APPROVED: _____ DATE: _____
CHIEF OF PLANS & TITLES

PROJECT: SO. HERO
NO. F028-1(5)
SHEET 5 OF 19

STATE OF VERMONT
AGENCY OF TRANSPORTATION
RIGHT-OF-WAY PLANS
DETAIL SHEET

TABLE OF PROJECT PROPERTY ACQUISITION

PARCEL NO.	GRANTOR	SHEET NO.	BEGINNING STATION	ENDING STATION	TAKING	REM	RIGHTS	TITLE TAKEN	DATE	TOWN OR CITY RECORDED	BK	PG.	REMARKS
	RELINQUISHMENT NO. I		484 + 95 LT.	TH15 2 + 62 LT.									OLD U.S. RTE. 2
	RELINQUISHMENT NO. II		TH15 2 + 55 RT.	497 + 92 LT.									OLD U.S. RTE. 2
	RELINQUISHMENT NO. III		TH15 0 + 80 E	TH15 5 + 00 E									TH15
	RELINQUISHMENT NO. IV		522 + 96 RT.	TH12 4 + 13 RT.									OLD U.S. RTE. 2
	RELINQUISHMENT NO. V		TH12 3 + 70 LT.	536 + 15 RT.									OLD U.S. RTE. 2
	RELINQUISHMENT NO. VI		TH12 1 + 00 E	TH12 8 + 00 E									TH12
	RELINQUISHMENT NO. VII		TH2 0 + 35 E	TH2 3 + 00 E									TH2
	RELINQUISHMENT NO. VIII		TH10 0 + 25 E	TH10 3 + 00 E									TH10
	MAINTENANCE AGREEMENT AREA NO. 1		TH15 0 + 12 E	TH12 0 + 80 E									TH15
	MAINTENANCE AGREEMENT AREA NO. 2		TH12 0 + 20 E	TH12 1 + 00 E									TH12
	MAINTENANCE AGREEMENT AREA NO. 3		TH2 0 + 12 E	TH2 0 + 35 E									TH2
	MAINTENANCE AGREEMENT AREA NO. 4		TH10 0 + 12 E	TH10 0 + 35 E									TH10

TABLE OF REVISIONS

REVISION NO.	SHEET NO.	DESCRIPTION OF REVISION	DATE	MADE BY	APPROVED BY

MADE BY: J.D.P. DATE 8-19-81
CHECKED BY: R.L.S. DATE 8-19-83

DR. RT. - DRAINAGE RIGHT
DIT. RT. - DITCHING RIGHT
CH. RT. - CHANNEL RIGHT
DRIVE RT. - DRIVE RIGHT
CUL. RT. - CULVERT RIGHT
⊙ - DEMOLITION OR REMOVAL
W - WATER SOURCES

PRESENT R.O.W.
--- TAKING WITHOUT ACCESS
--- P --- TAKING WITHOUT ACCESS ALONG PROPERTY LINES
--- TAKING WITH ACCESS
(P) PERMANENT EASEMENT
(T) TEMPORARY EASEMENT

LEGEND
--- CONST. EASE. --- CONST. EASEMENT
--- SR --- SLOPE RIGHTS
--- P --- PROPERTY LINE
--- Δ --- TOP OF CUT
--- ○ --- TOP OF SLOPE

APPROVED _____ DATE _____
CHIEF OF PLANS & TITLES

PROJECT SO. HERO
NO. F028-1(5)
SHEET 9A OF 19

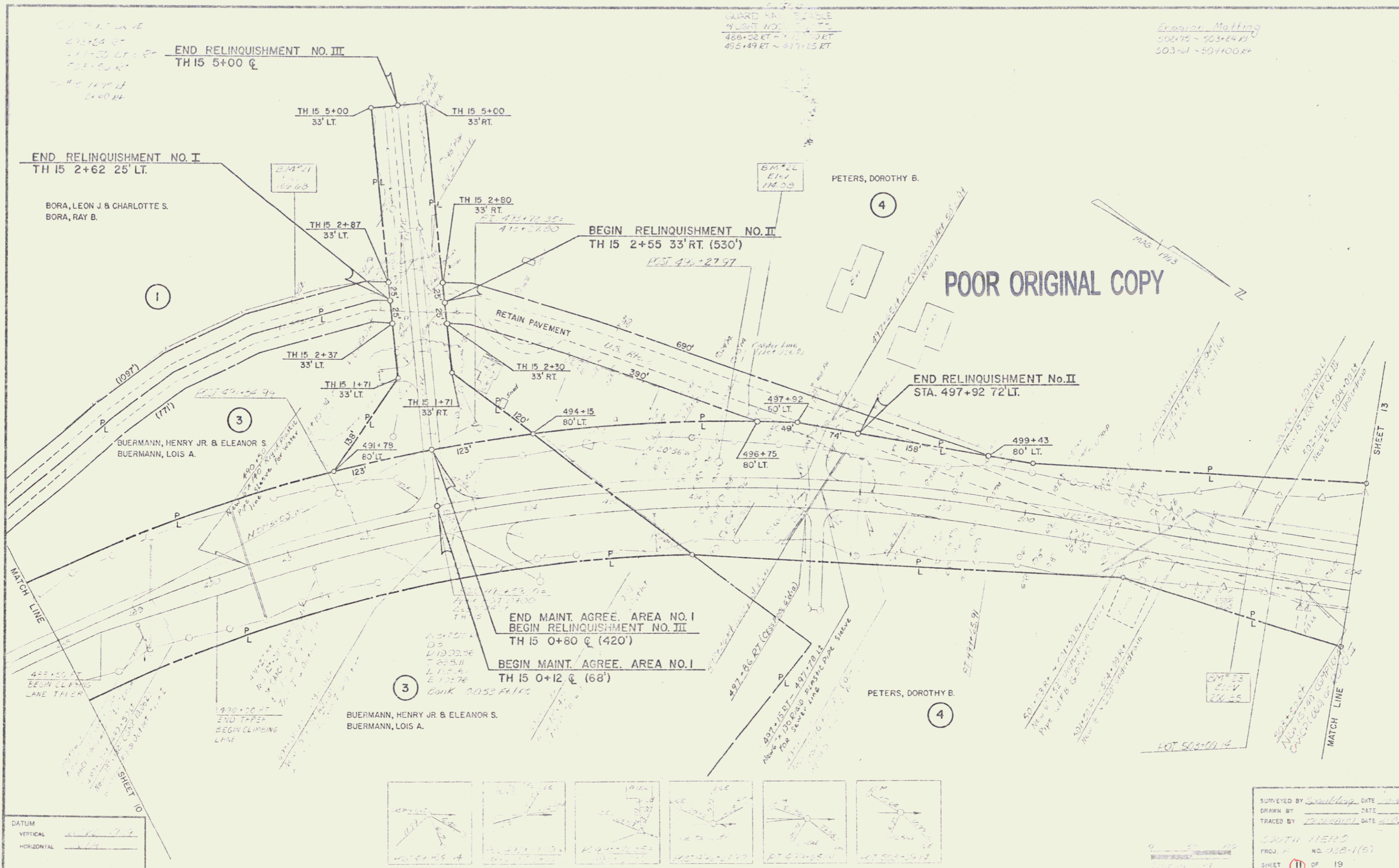

PLAN
 SHEET NO. 19
 DATE 12-1-55
 DRAWN BY J. W. BROWN
 CHECKED BY C. E. BROWN

PROF.
 SHEET NO. 19
 DATE 12-1-55
 DRAWN BY J. W. BROWN
 CHECKED BY C. E. BROWN

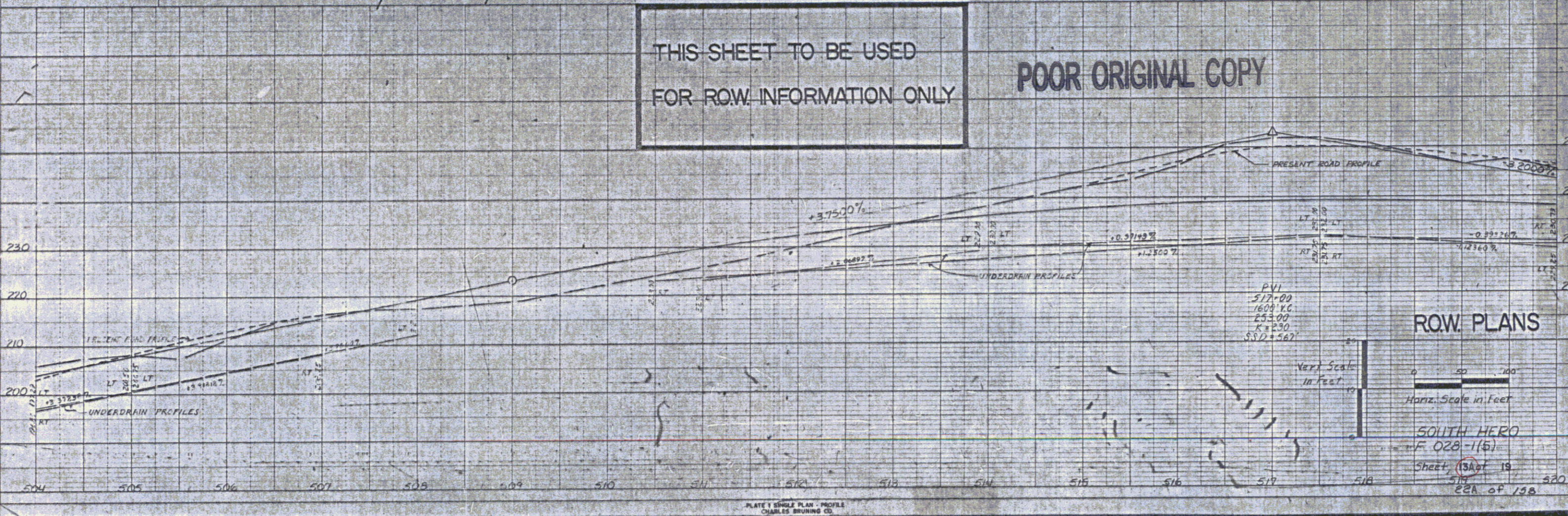
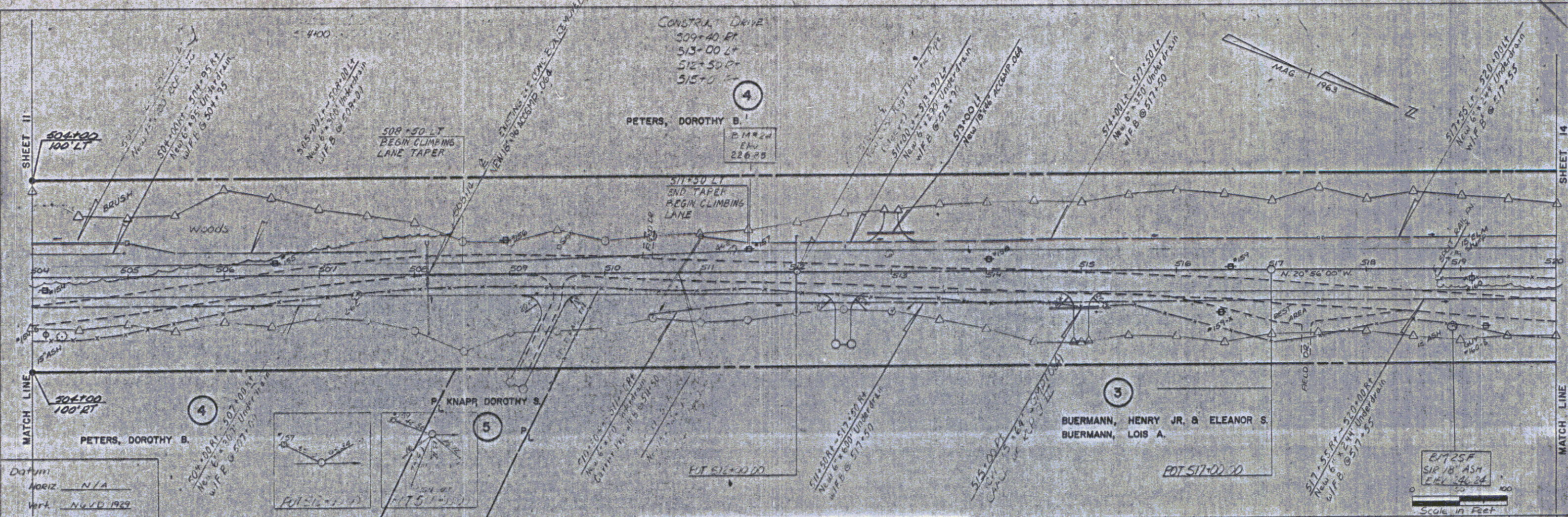

THIS SHEET TO BE USED
 FOR ROW INFORMATION ONLY

POOR ORIGINAL COPY

ROW PLANS

SOUTH HERO
 F 028-1(5)
 SHEET 19A OF 19B

PLATE 1 SINGLE PLAN - PROFILE
 CHARLES BRUNING CO.

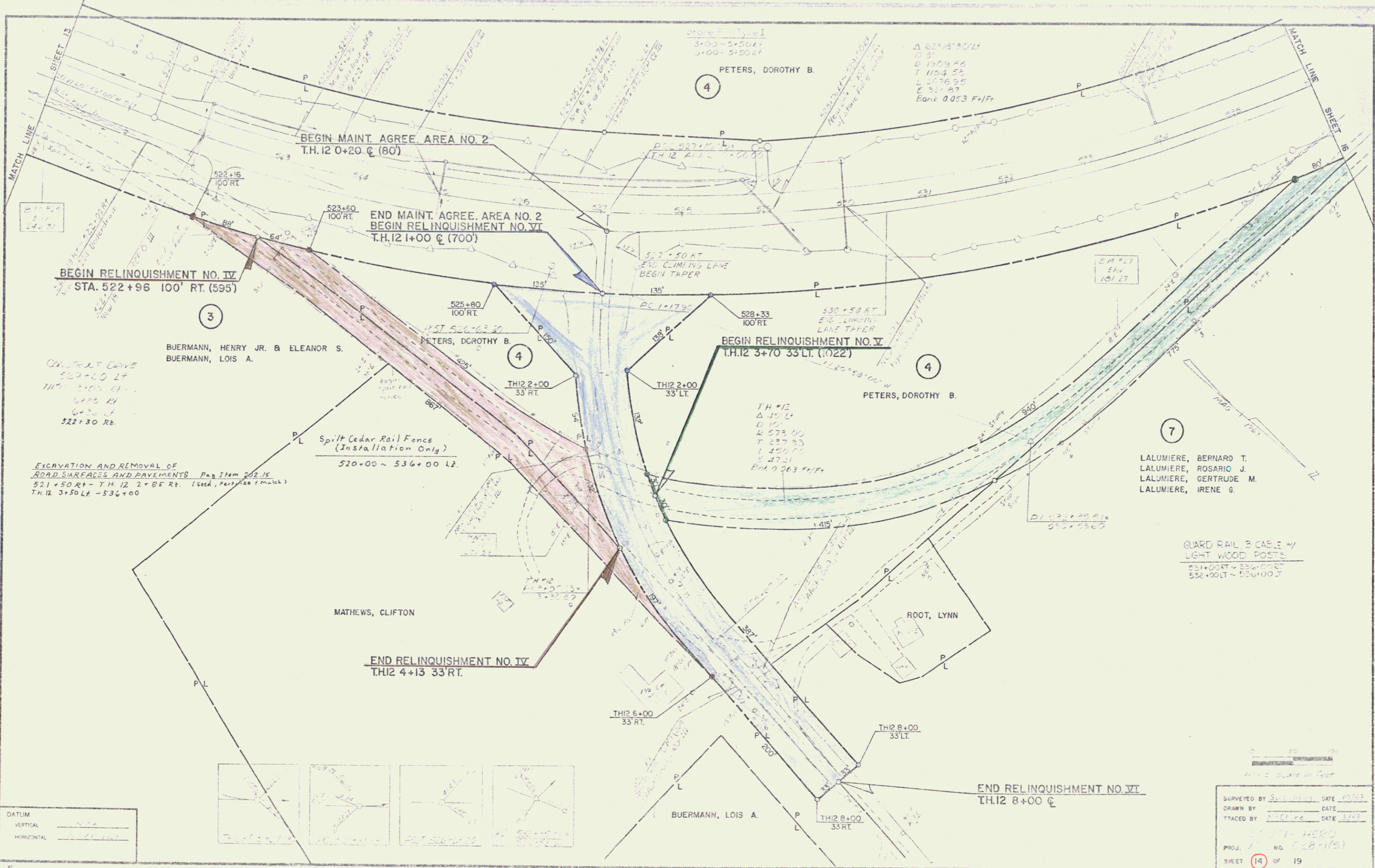

BEGIN MAINT. AGREE. AREA NO. 2
T.H. 12 0+20 C (80)

END MAINT. AGREE. AREA NO. 2
BEGIN RELINQUISHMENT NO. VI
T.H. 12 1+00 C (700)

BEGIN RELINQUISHMENT NO. IV
STA. 522+96 100' RT. (595)

BEGIN RELINQUISHMENT NO. V
T.H. 12 3+70 33' LT. (1022)

END RELINQUISHMENT NO. IV
T.H. 12 4+13 33' RT.

END RELINQUISHMENT NO. VI
T.H. 12 8+00 C

CONTRACT DRIVE
522+00 LT
TH 12 2+00 LT
6+30 RT
6+30 LT
522+30 RB

EXCAVATION AND REMOVAL OF
ROAD SURFACES AND PAVEMENTS
521+50 RT - T.H. 12 2+00 RT. (Good, Per. Area 1 mile)
T.H. 12 3+50 LT - 536+00

Spilt Cedar Rail Fence
(Installation Only)
520+00 - 536+00 LT

GUARD RAIL & CABLE w/
LIGHT WOOD POSTS
521+00 RT - 536+00 RT
532+00 LT - 536+00 LT

DATUM
VERTICAL
HORIZONTAL

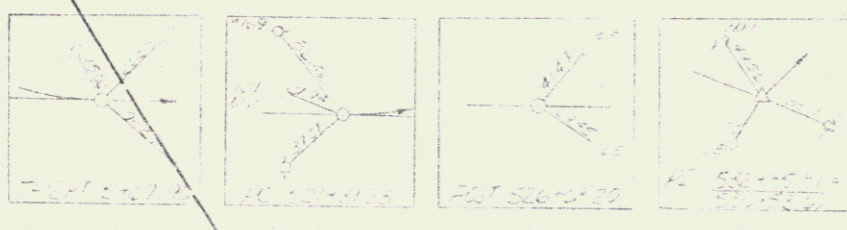

SURVEYED BY HERO DATE 10/63
DRAWN BY HERO DATE 11/63
TRACED BY HERO DATE 11/63
PROJ. NO. 028-115
SHEET 14 OF 19

PLAN	DATE	BY
	NO.	
PROFILE	DATE	BY
	NO.	

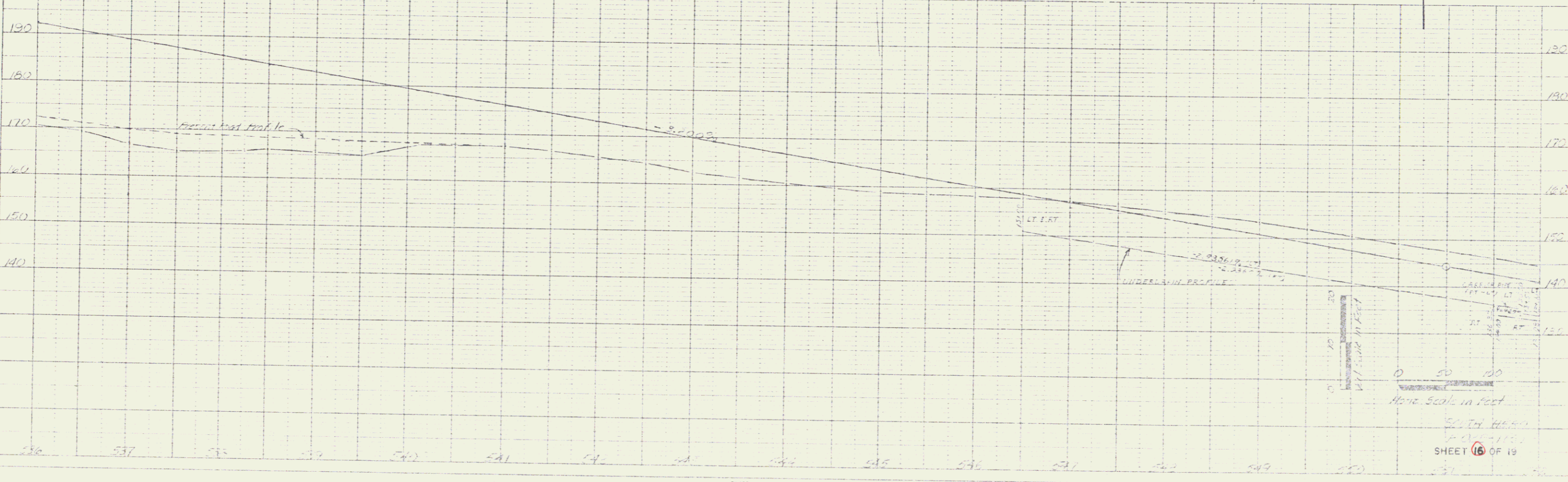
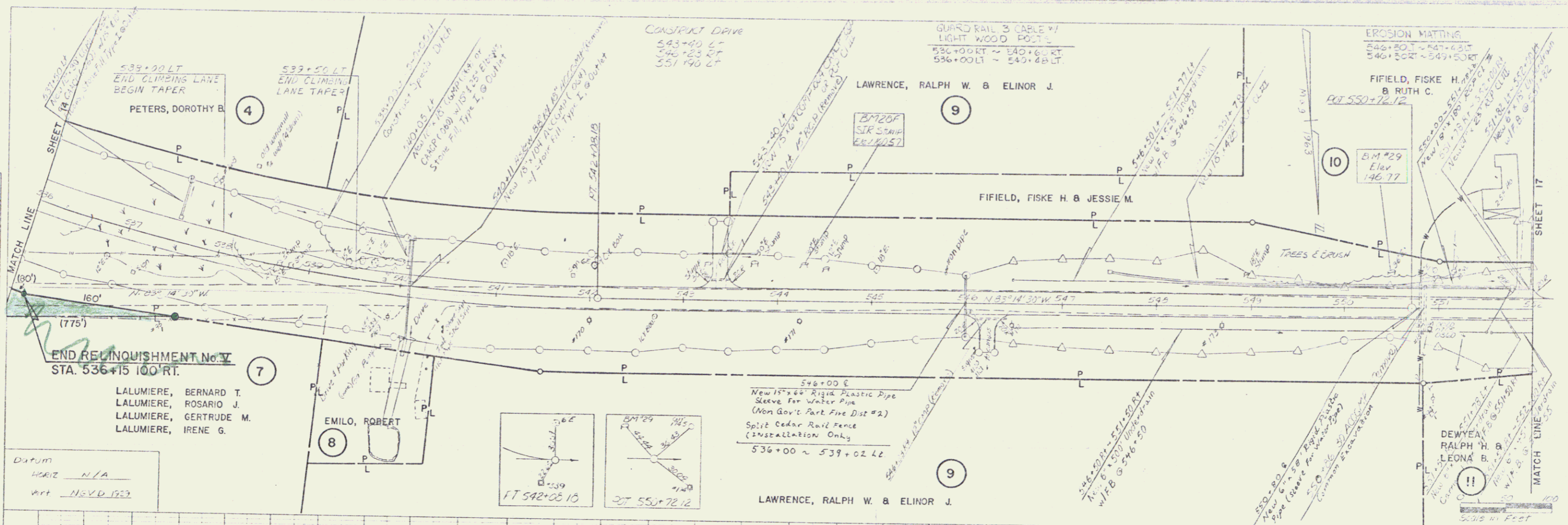
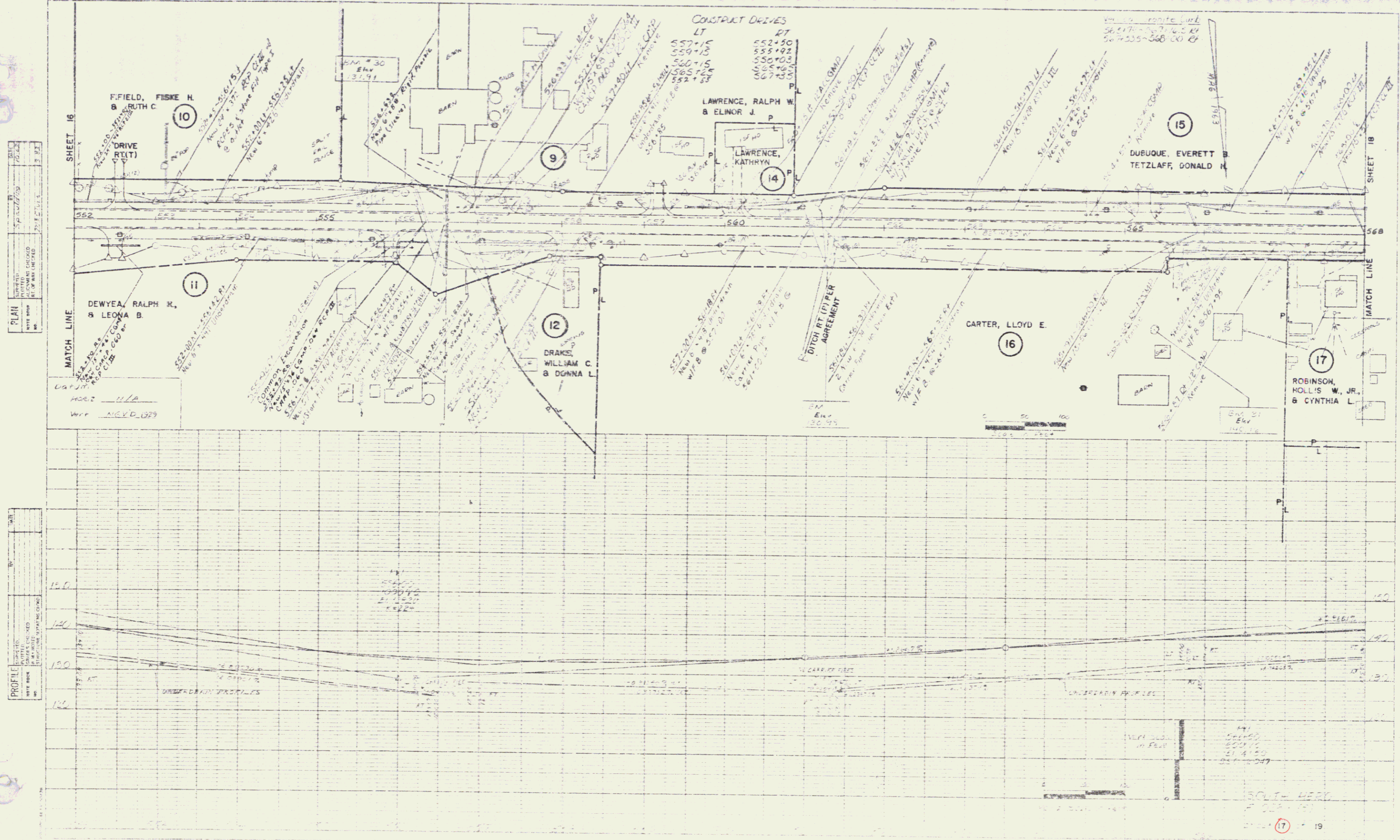

PLATE 1 - PROFILE PLAN - PROFILE
CHARLES BRUNING CO.

SHEET 16 OF 19

POOR ORIGINAL COPY

File w/plan 452



PLAN
 DATE: 5/15/27
 DRAWN BY: [illegible]
 CHECKED BY: [illegible]

PROFILE
 DATE: 5/15/27
 DRAWN BY: [illegible]
 CHECKED BY: [illegible]

PLAN	DATE	BY	CHK
DATE			
BY			
CHK			

PROFILE	DATE	BY	CHK
DATE			
BY			
CHK			

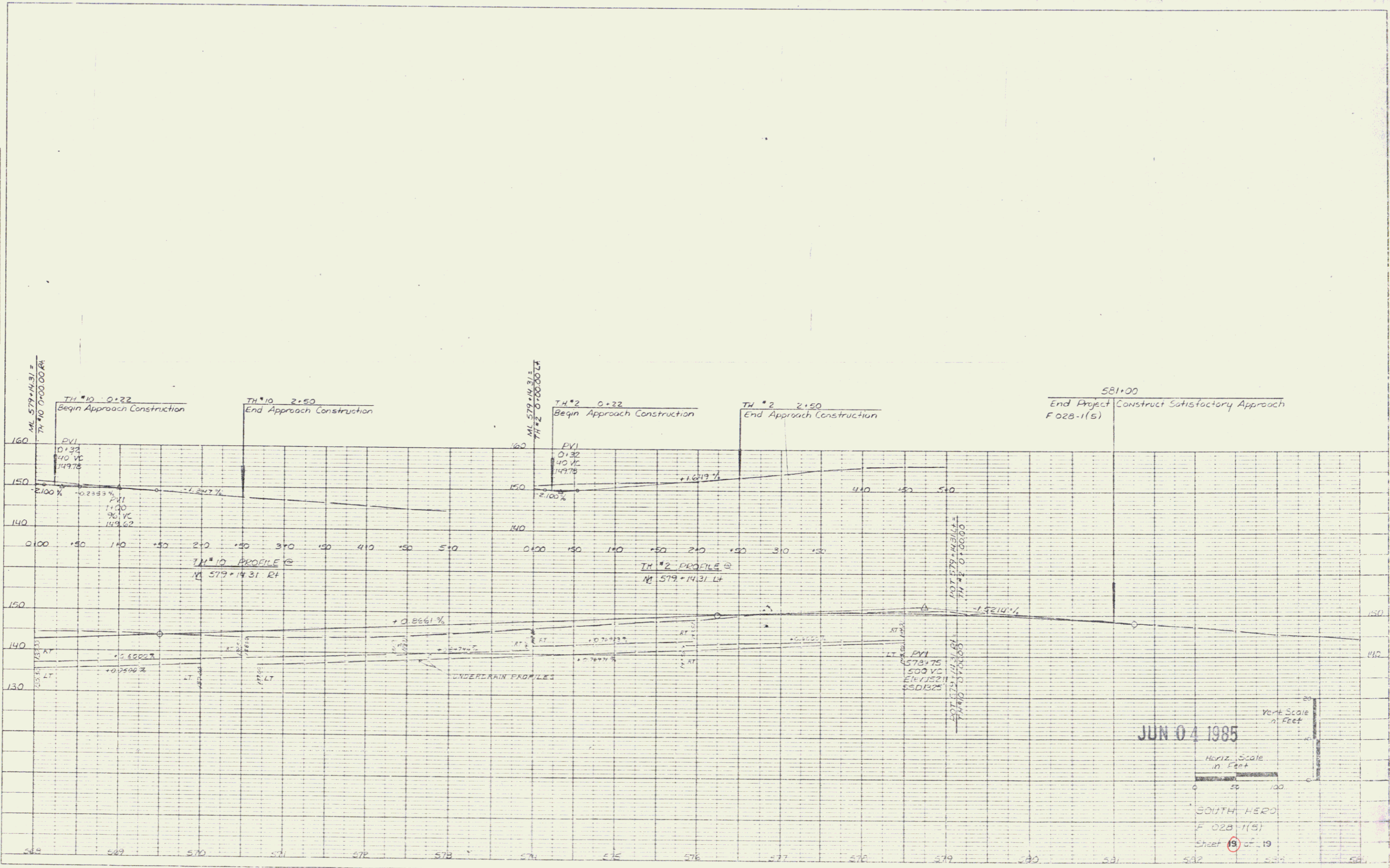
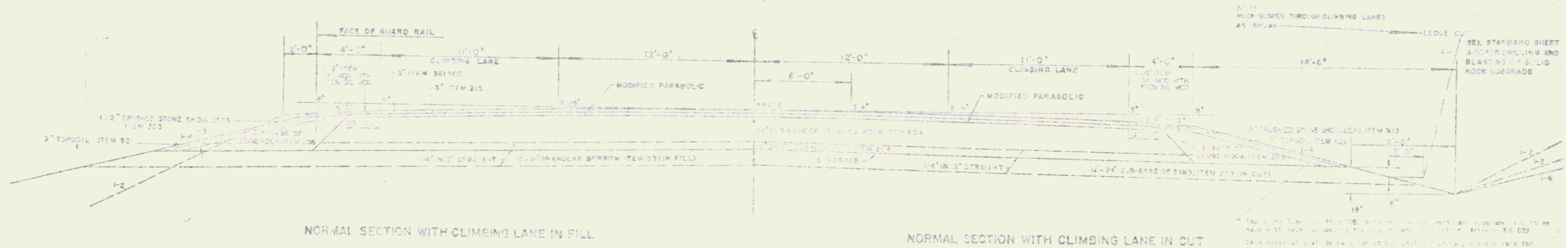

PLATE 1 SINGLE PLAN - PROFILE
 CHARLES BRUNING CO.

TYPICAL SECTIONS FOR CLIMBING AND ACCELERATION LANES

- 3" BITUMINOUS CONCRETE PAVEMENT, ITEM 381 MCD (2.04') 1 1/2" WEARING COURSE, TYPE III OVER 1 1/2" SAND COURSE, TYPE III
 - 3" CRUISED OR WELDED CRUISED (SAND PLANT MIXED RATE COURSE, ITEM 215, (1.12') SUB-BASE OF CRUISED ROCK, ITEM 214 (1.1')
 - SHOULDERS (1 1/2') BITUMINOUS CHARACTER PAVEMENT, ITEM 381 MCD (WEARING COURSE TYPE III) WITH ITEM 381 MCD (1.12') 3/4" BASE OF CRUISED ROCK, ITEM 215, UNDER SHOULDERS.
 - (2'-24") GRANULAR SUB-FILL, ITEM 202 (1") IN FILL
 - (2'-24") SUB-BASE OF SAND, ITEM 202 (1") IN CUT
- TO BE PLACED AS NOTED ON PLANS OR AS DIRECTED BY THE ENGINEER.

NOTE: PERMISSIBLE TOLERANCES IN PARENTHESES APPLY TO THICKNESS GRADE.



POOR ORIGINAL COPY

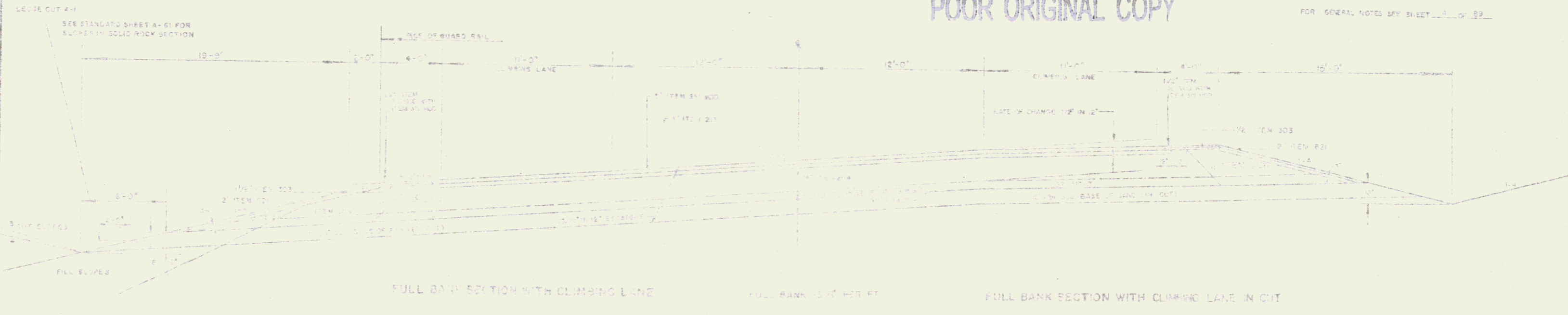

JUN 04 1985

CONTRACT NO.

3

STATE OF VERMONT
DEPARTMENT OF HIGHWAYS
RIGHT-OF-WAY PLANS
DETAIL SHEET
A OF F

TABLE OF PROJECT PROPERTY ACQUISITION

PROJECT NO.	GRANTOR	SHEET NO.	BEGINNING STATION	ENDING STATION	TAKING	REM.	RIGHTS	DATE	TRAIL ID	REMARKS	
1A	BORA, LEON J. & CHARLOTTE S. P. B. BORA	18	473+00	485+02.1	0.441	192.44	None (125' x 0) T				
			179+98	179+10.1				Slope (400' x 2) (T)			
		18	480+75	482+01.7							
3		9	0+60R	500L+75R	0.211						
		2	419+75	430+75L		0.341	Slope (87' x 0) (T)				
	NEW ENGLAND TELEPHONE & TELEGRAPH CO.	18	419+75	420+75L			Right-of-Way			Right Title Interest	
			480+61.7				None (T)				
3A	BURMANN, HENRY L. & ELEANOR S. & LOIS A. BURMANN	18	479+00	485+85.9	5.411	0.354	None (T)				
			479+00	479+00				None (T)			
			479+00	479+00				None (T)			
			479+00	479+00				None (T)			
			479+00	479+00				None (T)			
			479+00	479+00				None (T)			
			479+00	479+00				None (T)			
			479+00	479+00				None (T)			
			479+00	479+00				None (T)			
			479+00	479+00				None (T)			
3		18	479+00	502+92.5	2.211		None (T)				
		18	501+00				None (T)				
3		18	501+00	501+00			None (T)				
		18	501+00	501+00			None (T)				
3		18	501+00	501+00			None (T)				
		18	501+00	501+00			None (T)				

TABLE OF REVISIONS

REVISION NO.	DESCRIPTION	DATE	MADE BY	APPROVED BY
1	25 Final Title Change Order #457	2-11-85	R.M.	
2	25 Final Title Change Order #457	11-23-85	M.A.R.	
3	9 Final Title Change Order #457	1-23-85	R.M.	
4	7 Final Title Change Order #457	1-8-85	R.M.	
5	10 Final Title Change Order #457	4-16-85	M.A.R.	
6	5-D Final Title Change Order #457	3-26-85	C.W.	
7	6 Final Title Change Order #457	4-17-85	R.P.	
8	25 Final Title Change Order #457	7-18-85	R.D.	
9	15 Final Title Change Order #457	7-18-85	R.D.	
10	25 Final Title Change Order #457	7-24-85	R.D.	
11	25 Final Title Change Order #457	7-24-85	R.D.	
12	24 Final Title Change Order #457	8-17-85	M.L.D.	
13	20 Final Title Change Order #457	8-21-85	M.L.D.	

POOR ORIGINAL COPY

JUN 04 1985

15

20

STATE OF VERMONT
DEPARTMENT OF HIGHWAYS
RIGHT-OF-WAY PLANS
DETAIL SHEET
B OF F

POOR ORIGINAL COPY

TABLE OF PROJECT PROPERTY ACQUISITION

TABLE OF REVISIONS

PROJECT NO.	GRANTOR	SHEET NO.	BEGINNING STATION	ENDING STATION	TAKING	R/W	HIGHTS	DATE TAKEN	DATE	TRANSACTION RECORDED	REMARKS	REVISION NO.	DESCRIPTION OF REVISION	DATE	MADE BY	APPROVED BY		
4A	PETERS, DOROTHY B.	19	454+15	539+02.5	16 9 A	232.84'						14	Power #8 Added 2 Drains. Per Change 9-7-67 R.P.D. Order # 831					
		20	438+00.00				Drainage (P)					15	Power #12 Changed Take Line. Per 9-7-67 R.P.D. Change Order # 829					
		23	501+00.00				"											
			508+14.8				"											
			529+50.8				"											
			537+00.0				"											
			537+50.0				"											
			521+50.0					Drain (T)										
			503+50.0					"										
			504+5.0					"										
		19	500+25	501+55.8				Slope (340' @ 1%) (T)										
			501+5.7					Drain (T)										
		22	2+80	3+50.8	17A			Slope (350' @ 1%) (T)										
			3+00.8					Drain (T)										
			3+66.4					"										
		B		19	1+7	3+50.8	17B											
		5	ZAUCHNER, CONRAD RICHARD	20	503+4.8	503+61.0	03A	347.1										
					503+61.0				Drain (T)									
		6	DELETED															
7A	LALUMERE, BERNARD T. REYNOLDS, GERTRUDE A. E. Irene G.	22	6+55	3+10.0	17A	327.0												
			5+70.0				Drain (T)											
B		23	7+45	10+00.0	03A													

JUN 04 1985

STATE OF VERMONT
DEPARTMENT OF HIGHWAYS
RIGHT-OF-WAY PLANS
DETAIL SHEET

POOR ORIGINAL COPY

TABLE OF PROJECT PROPERTY ACQUISITION

C OF F

TABLE OF REVISIONS

PARCEL NO.	GRANTOR	SHEET NO.	BEGINNING STATION	ENDING STATION	TAKING	ACR.	RIGHTS	TITLE TAKEN	DATE	TOWN OR CITY RECORDED	BK.	PG.	REMARKS	REVISION NO.	SHEET NO.	DESCRIPTION OF REVISION	DATE	MADE BY	APPROVED BY	
6	MUMLEY, JOSEPH R.	23	539+24 540+11.75	540+44.75	0.1642	0.3442	DRAINAGE (P)						GAS PUMPS							
9-3	LAWRENCE, EUGENE R. & EMMA W.	23	533+99.75 533+41.25 546+22.75	550+95.0	2.811	172.841	DRIVE (T)													
8		24	535+30 535+33.0 535+66 535+50 535+45.25 535+62.25	553+37.25 553+35.25 553+37.25 553+63.25	2.207		SLOPE (125%) (T) SLOPE (1950%) (T) DITCHING (P) DRIVE (T) WATER LINE						RIGHT, TITLE & INTEREST							
10	STREETS, JESSIE T.	23	534+50 534+92.25 24 535+10	555+50.25	1.211	0.145	DRIVE (T) SLOPE (100%) (T)													
11-1	RYAN, JAMES E. & FRANKS	23	532+53.25 532+71.25 532+37.5 532+52.25	557+10.25	0.745	41.545	DRIVE (T) " " DRAINAGE (P) WATER LINE							RIGHT, TITLE & INTEREST						
3		24	533+47 533+48.75 533+23+41	553+35.25	0.542		DRAINAGE (P) SLOPE (100%) (T)													

JUN 04 1985

⑦

STATE OF VERMONT
DEPARTMENT OF HIGHWAYS
RIGHT-OF-WAY PLANS
DETAIL SHEET

TABLE OF PROJECT PROPERTY ACQUISITION

0 OF 17

TABLE OF REVISIONS

PARCEL NO.	GRAYTOR	SHEET NO.	BEGINNING STATION	ENDING STATION	TAKING	REM.	RIGHTS	TITLE TAKEN	DATE	TOWN OR CITY RECORDED	BK.	P.G.	REMARKS
12	LAWRENCE, GEORGE H. & IOLA M.	24	556+91 L	556+97 R	0.16 AC	34A							
		24	557-64	558+47 R			SLOPE (1:100' ±)						
			553+03 FT				DRIVE (1)						
			556+60	557+40 R			WATER LINE						ALL R.T. & I.
13	LAWRENCE, RALPH W. & ELINOR J.	24	559+87	559+87 L	400' ±	2A							
			559+15 L				DRIVE (1)						
14	LAWRENCE, NORMAN E. & KATHRYN R.	24	559+37	560+87 L	400' ±	2A							
			560+15 L				DRIVE (1)						
15	SUBURGE, EVERETT B. & TETLAF, DONALD H.	24	567+37	571+81 L	17 AC	31, 34							
		24	567+19	567+92 L			SLOPE (1:100' ±)						
		24	567+13-22	568+00 L			SLOPE (1:100' ±)						
			568+21 L			DRIVE (1)							
16	CARTER, LLOYD E. & KATHERINE M.	24	563+55	567+59	0.22 AC	31A							
		24	563+55	563+60			SLOPE (1:100' ±)						
			563+65 R				DRIVE (1)						
17	BISHOP, HOLLIS W. & ANNA I.	24	567+15	568+55	0.22 AC	31A							
		24	567+15	568+60			SLOPE (1:100' ±)						
			567+25 R				DRIVE (1)						
			567+30 R			DRIVE (1)							

REVISION NO.	SHEET NO.	DESCRIPTION OF REVISION	DATE	MADE BY	APPROVED BY

POOR ORIGINAL COPY

JUN 04 1985

8

STATE OF VERMONT
DEPARTMENT OF HIGHWAYS
RIGHT-OF-WAY PLANS
DETAIL SHEET
E OF F

TABLE OF PROJECT PROPERTY ACQUISITION

TABLE OF REVISIONS

PARCEL NO.	GRANTOR	SHEET NO.	BEGINNING STATION	ENDING STATION	TAKING	REM.	RIGHTS	TITLE TAKEN	DATE	TOWN OR CITY RECORDED	BK.	PG.	REMARKS
18A	ALLEN, AURA W.	25	568+05	57+64R	120	254	DRIVE (1)						WOOD RAIL FENCE
			568+12R				"						
			568+61R				"						
		25	570+20	57+64R			SLOPE (1) 1250°E						
B		25	573+05	574+06R	9.14								GAS PIPES
		25	573+38	574+06R			SLOPE (1) 1075°E						
			573+53R				DRIVE (1)						
			574+13R			DRIVE (1)							
19	GEORGE F. ADAMS EST.	25	571+64	572+53R	0.14	1.21							
		25	571+64	572+53R			SLOPE (1) 12570°E						
			572+68R				DRIVE (1)						
		25	573+35	574+06R			RIGHT-OF-WAY						
			573+60R			DRAINAGE (DRAINAGE)							
20	STILES, SILAS M. & MERRA B.	25	574+05	574+21R	0.16	1.31							
		25	574+05	574+21R			SLOPE (1) 650°E						
			575+15R				DRIVE (1)						
			575+21R				DRIVE (1)						
			576+05R				DRIVE (1)						
			576+10R			DRIVE (1)							
21	WICH, GUY F. & BLAKE C.	25	574+05	574+21R	0.16	1.31							
		25	574+05	574+21R			SLOPE (1) 110°E						
		25	574+05	574+21R			SLOPE (1) 300°E						
		25	574+05	574+21R			DRIVE (1)						
22	FROST, ALAN W. & BUTTERFIELD, CRAIG W.	25	574+05	574+21R	0.16	1.31							
		25	574+05	574+21R			SLOPE (1) 107°E						
		25	574+05	574+21R			SLOPE (1) 870°E						
		25	574+05	574+21R			DRIVE (1)						
		25	574+05	574+21R			DRIVE (1)						

REVISION NO.	SHEET NO.	DESCRIPTION OF REVISION	DATE	MADE BY	APPROVED BY

POOR ORIGINAL COPY

JUN 04 1985

STATE OF VERMONT
DEPARTMENT OF HIGHWAYS
RIGHT-OF-WAY PLANS
DETAIL SHEET
F OF F

TABLE OF PROJECT PROPERTY ACQUISITION

TABLE OF REVISIONS

FACEL NO.	GRANTOR	SHEET NO.	BEGINNING STATION	ENDING STATION	TAKING	REM.	RIGHTS	DATE	TOWN OR CITY RECORDED	BK.	PG.	REMARKS	REVISION NO.	REVISION SHEET NO.	DESCRIPTION OF REVISION	DATE	MADE BY	APPROVED BY	
23	FRESH, MARY L.	25	1+74	1+74	1974	1974	DRIVE (L)												
24	MCBRIDE, CHARLES A. & EMINOR A.	25	2+20	2+50	1974	1974	DRIVE (L)												
25	SOUTH HERO INN, INC.	25	5+24	5+44	1974	1974	DRIVE (L)												
		25	1+08	1+09	1974	1974	DRIVE (L)												
			531+25Lr				DRIVE (L)												
26	MACOMBER, LUTHER & MARY	25	1+96	2+55R	1975	1975	DRIVE (L)												
27	MOONEY, RICHARD A. & ETHELL F. MOONEY, HAROLD M. & DOROTHY S.	25	2+55	3+00R	1975	1975	DRIVE (L)												
28	BRANCH, DARWIN P.P. STEURUT N.	25	1+74	1+74	1974	1974	DRIVE (L)												
29	DELOVRAS, EUSTATHIOS G. & CATHERINE D.	25	1+74	1+74	1974	1974	DRIVE (L)												
30	FIELD, FINE H. & JESSIE N.	25	1+74	1+74	1974	1974	DRIVE (L)												
31	TUCHOPE, RUTH A.	25	1+74	1+74	1974	1974	DRIVE (L)												
32	LARRIVEE, ARTHUR A. & HELEN A.	25	2+50	2+50	1974	1974	DRIVE (L)												
			2+50	2+50	1974	1974	DRIVE (L)												

ACQUISITIONS ON 15 64 2
TO THE TOWN OF SOUTH HERO

POOR ORIGINAL COPY

JUN 04 1985

10

20

25



SOUTH HERO F028-1(5)
 TETZLAFF & DUBUQUE
 PARCEL NO. 15
 TOTAL ACREAGE 133.0A±
 TAKING: 1.7A±
 REMAINDER: 131.3A±



VERMONT DEPARTMENT OF HIGHWAYS
 RIGHT-OF-WAY PLANS
 PROJECT: SOUTH HERO
 NO: F028-1(5)
 SHEET: 11 OF 32

JUN 04 1985

PROPERTY OWNER : EUGENE R. AND EMMA W. LAWRENCE
PARCEL NO. 9
TOTAL AREA : 176.0A±
TAKING : 3.15A±
REMAINDER : 172.8A±
SCALE 1" = 200'

SEE CRONOFLEX SHEET No. C FOR 30.0A± PARCEL

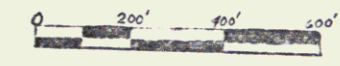

VERMONT DEPARTMENT OF HIGHWAYS
RIGHT-OF-WAY PLANS
PROJECT SOUTH HERO
No FO28-1(5)
SHEET 22 OF 32

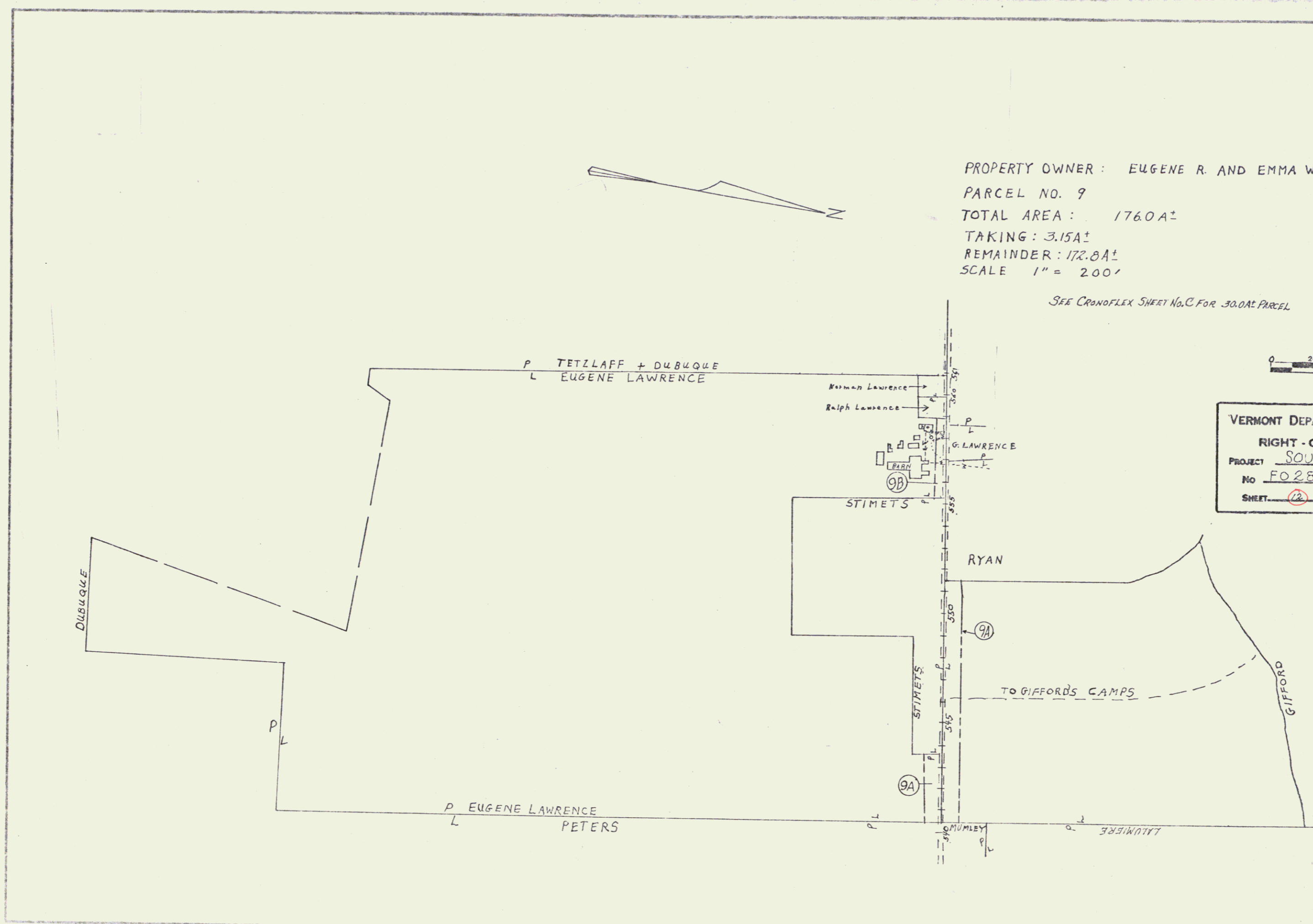

JUN 04 1985

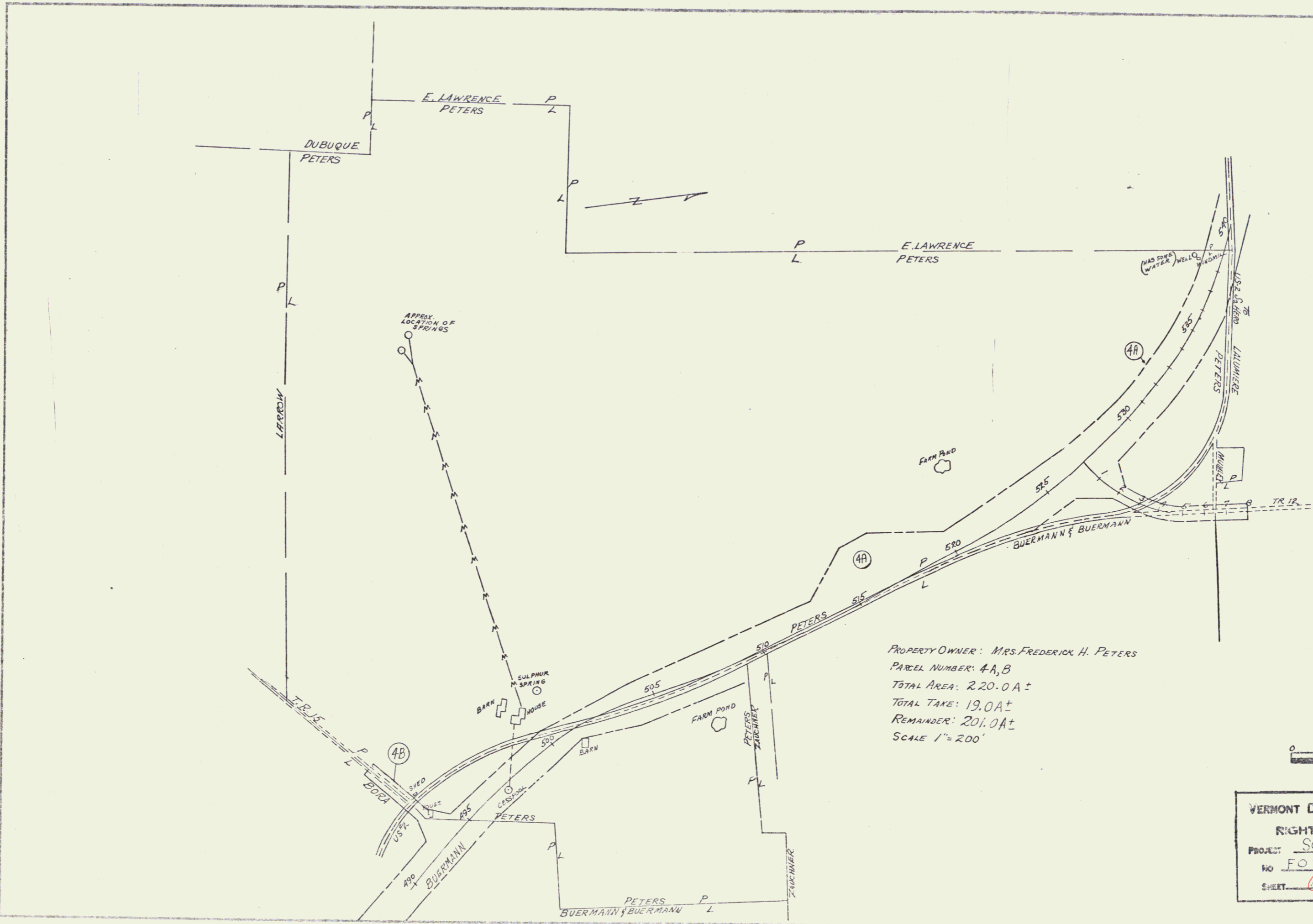

PROPERTY OWNER: MRS. FREDERICK H. PETERS
 PARCEL NUMBER: 4A, B
 TOTAL AREA: 220.0A±
 TOTAL TAKE: 19.0A±
 REMAINDER: 201.0A±
 SCALE 1" = 200'

JUN 04 1985

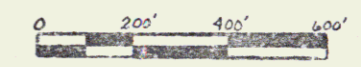

VERMONT DEPARTMENT OF HIGHWAYS
 RIGHT-OF-WAY PLANS
 PROJECT: SOUTH HERO
 NO. F028-1(5)
 SHEET: 3 OF 32

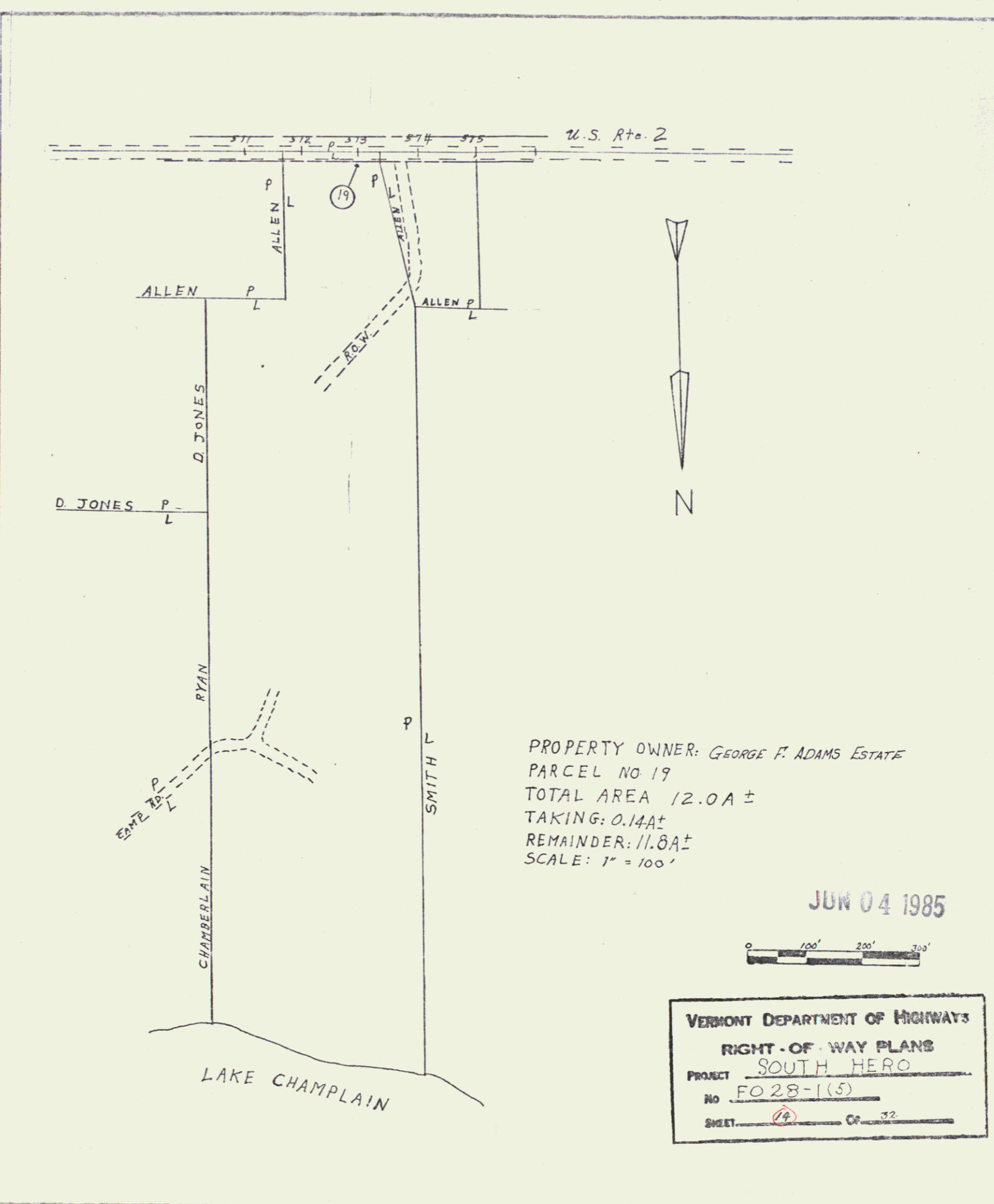
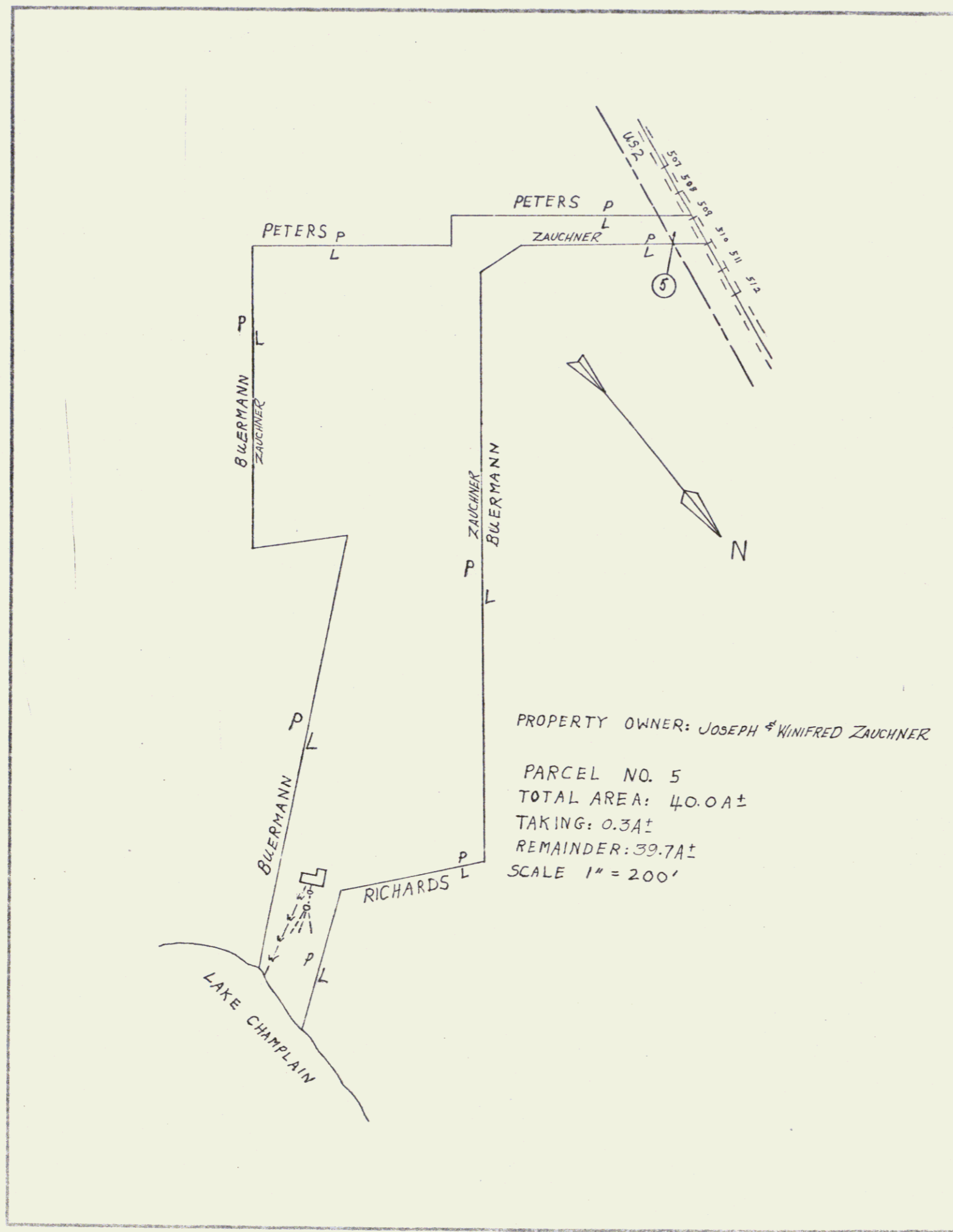

VERMONT DEPARTMENT OF HIGHWAYS
 RIGHT-OF-WAY PLANS
 PROJECT SOUTH HERO
 No. FO 28-1(5)
 SHEET 19 OF 32

JUN 04 1985

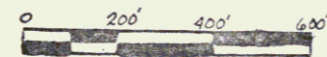

VERMONT DEPARTMENT OF HIGHWAYS
 RIGHT-OF-WAY PLANS
 PROJECT SOUTH HERO
 No. FO 28-1(5)
 SHEET 17 OF 32

SO. HERO FO28-1(5)
 MRS JOHN GUERMANN
 PARCEL NO. 6
 TOTAL ACREAGE 48A±
 TAKING: 0.14A±
 REMAINDER: 47.8A±

JUN 04 1985

17

32

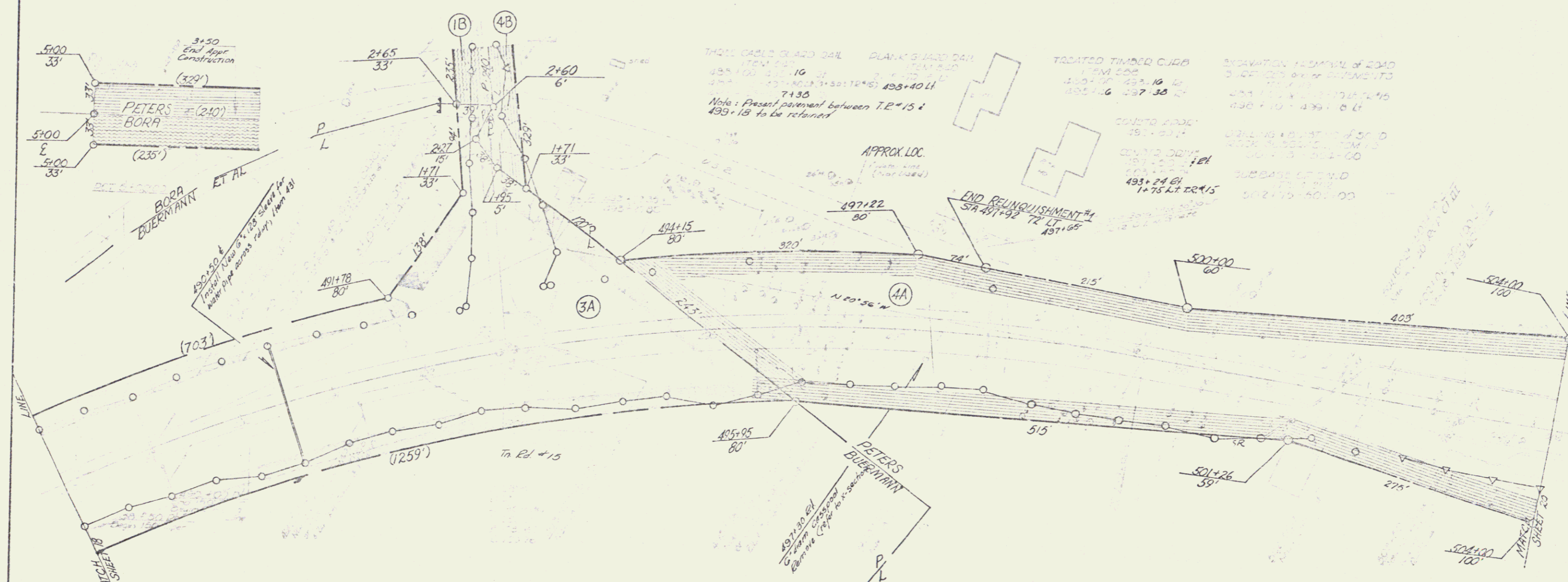

THREE GABLE CLAD DAIL PLANK GABLE DAIL
 ITEM #20 485+00 485+10 487+00 487+30
 487+00 487+10 487+30 487+30
 7+30
 Note: Present pavement between T.E.#15 & 493+18 to be retained

TREATED TIMBER CURB
 ITEM #20 490+00 490+10 490+10 490+30
 490+00 490+10 490+30 490+30

EXCAVATION & REMOVAL OF ROAD
 3' OFFICES OR STRUCTURES
 490+00 490+10 490+10 490+30
 490+00 490+10 490+30 490+30

CONCRETE CURB
 ITEM #20 493+24 493+24
 493+24 493+24
 493+24 493+24

CONCRETE CURB
 ITEM #20 493+24 493+24
 493+24 493+24
 493+24 493+24

JUN 04 1985

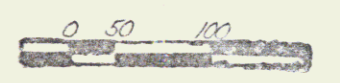

POOR ORIGINAL COPY

VERMONT DEPARTMENT OF HIGHWAYS
 RIGHT-OF-WAY PLANS
 PROJECT Sp. H-100
 NO. F022-1(5)
 SHEET 19 OF 32

POOR ORIGINAL COPY

DRILLING & BLASTING OF SHAL
ROCK SUBGRADE, ITEM 115
504+00 - 505+00
507+00 - 508+00

SUBBASE OF SHAL, ITEM 209
504+00 - 505+00
507+00 - 508+00

CONSTRUCT CURVES
501+00
515+00 RT
513+00 LT

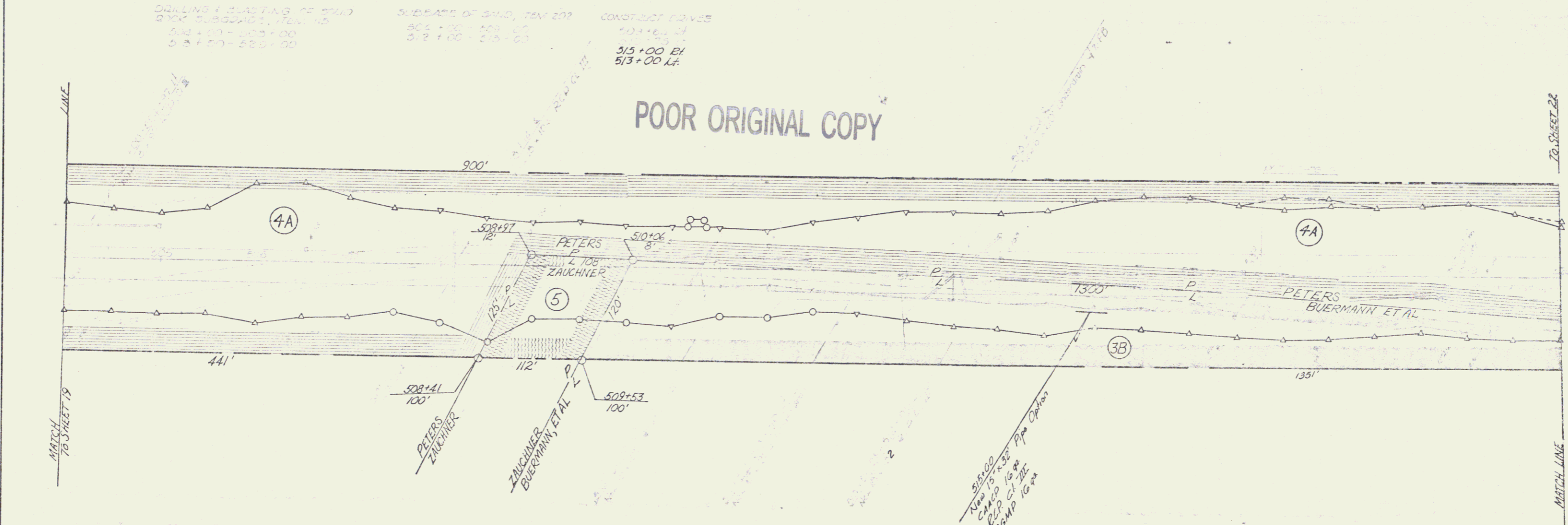

JUN 04 1985

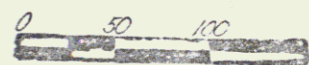

VERMONT DEPARTMENT OF HIGHWAYS
RIGHT-OF-WAY PLANS
PROJECT So. Hero
NO. F 028-105
SHEET 20 OF 32

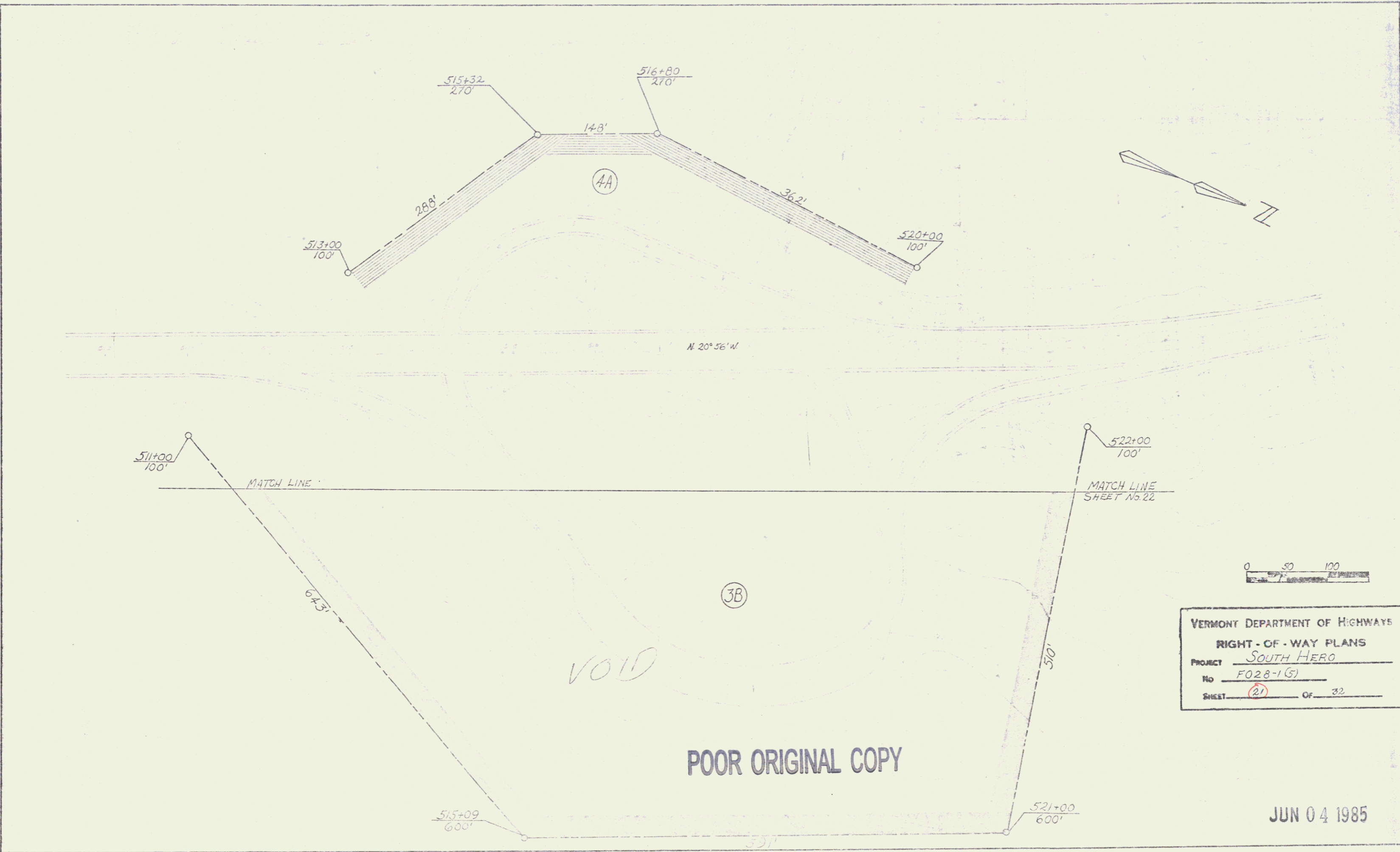

POOR ORIGINAL COPY

VERMONT DEPARTMENT OF HIGHWAYS	
RIGHT-OF-WAY PLANS	
PROJECT	SOUTH HERO
NO.	F028-1G
SHEET	(21) OF 32

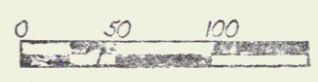

JUN 04 1985

POOR ORIGINAL COPY

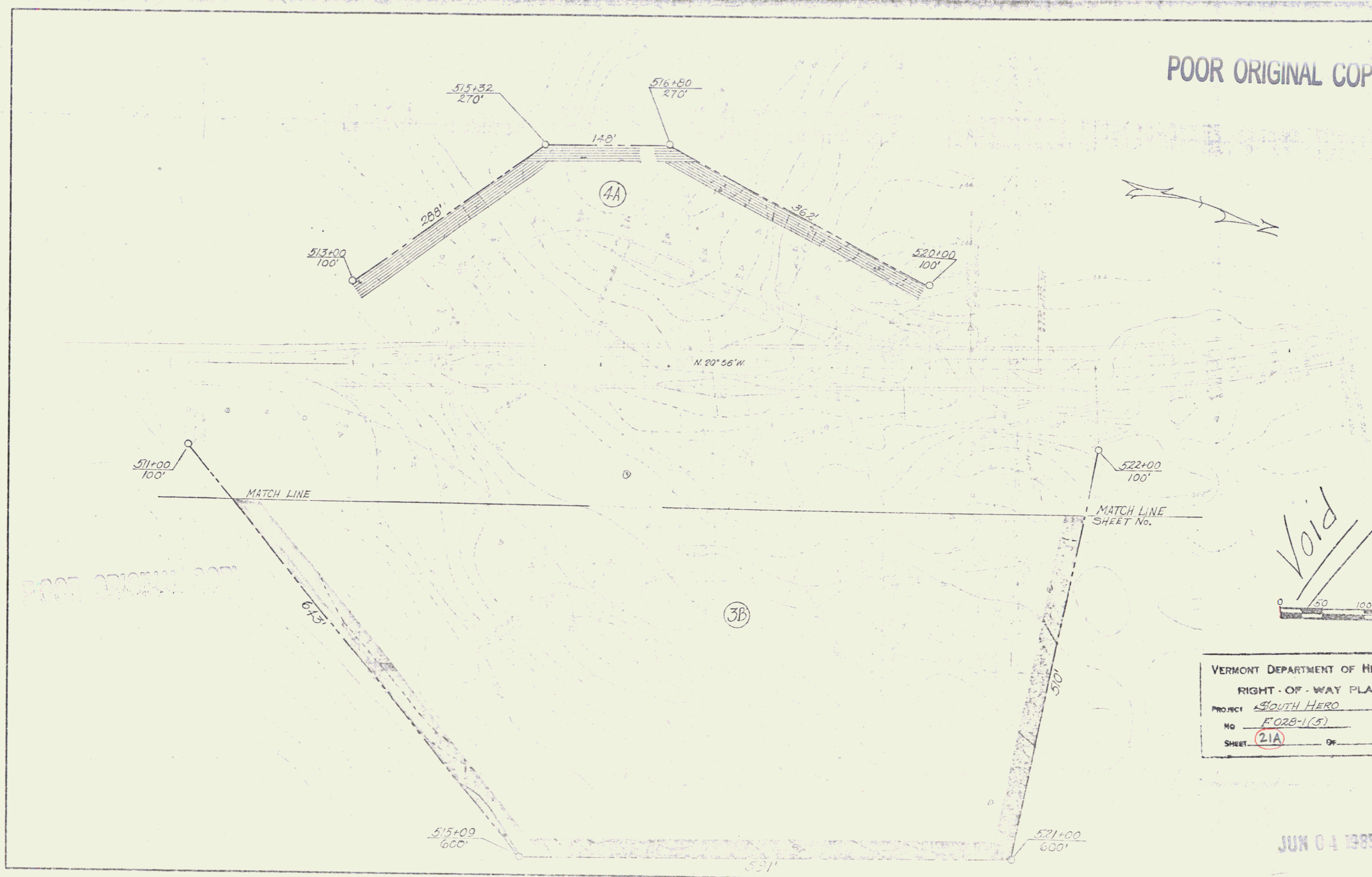

VERMONT DEPARTMENT OF HIGHWAYS
RIGHT-OF-WAY PLANS
PROJECT SOUTH HERO
NO F.028-1(5)
SHEET 21A OF _____

JUN 04 1985
37

POOR ORIGINAL COPY

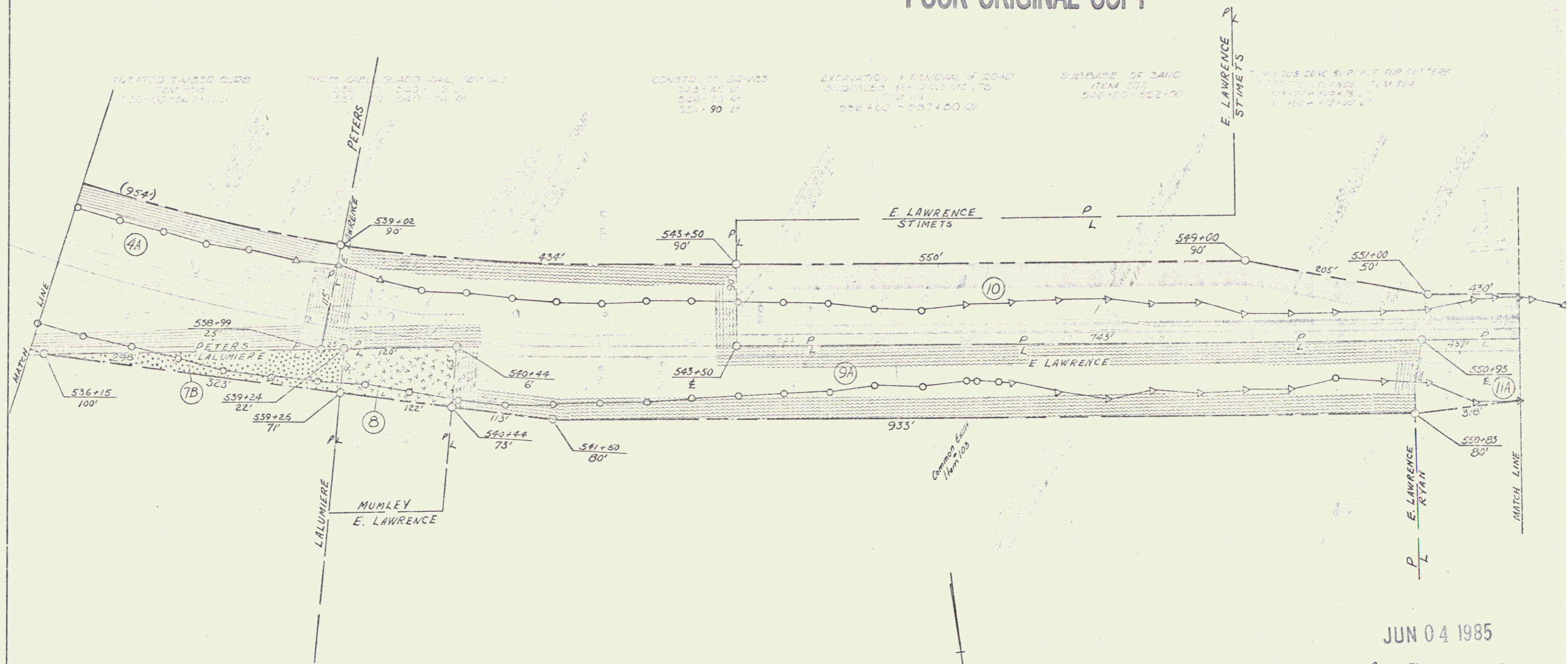

JUN 04 1985



VERMONT DEPARTMENT OF HIGHWAYS
RIGHT-OF-WAY PLANS
PROJECT So. Hope
NO. F028-15
SHEET 23 OF 32

MYRTLE L. MUMLEY TO ROBERT G. EMILO
 BY W.D. DATED MAY 17, 1976, AND RECORDED
 IN BK.33 PG. 367-8, IN THE TOWN OF SO. HERO M.P. 0482

ROBERT G. EMILO TO STATE OF VERMONT
 BY WD ON 10/4/83 IN S. HERO L.R. BK 41/476

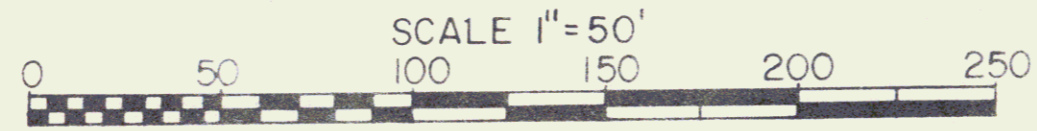
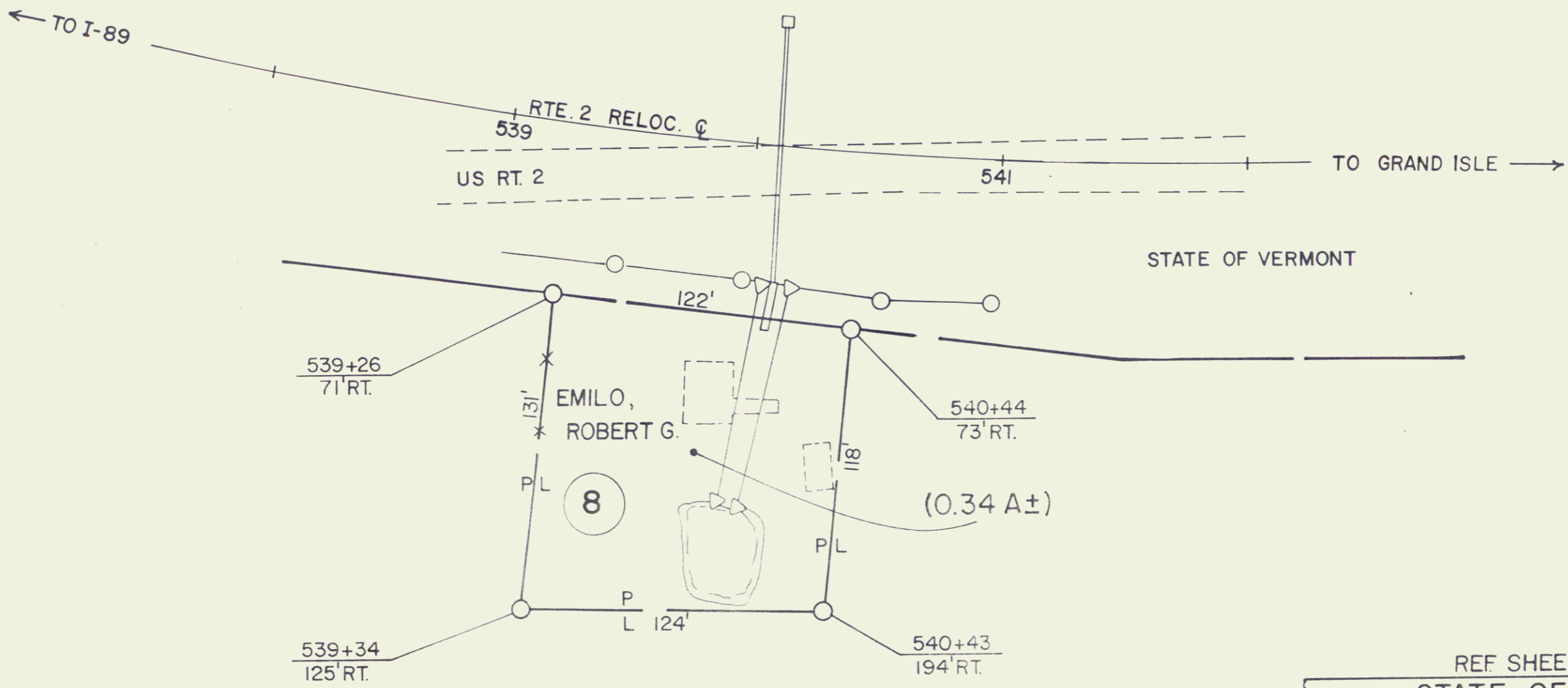

REF SHEET 23 OF 32		
STATE OF VERMONT AGENCY OF TRANSPORTATION		
TOWN OF SO. HERO		40
SO. HERO F028-1(5)		
APPROX SCALE 1" = 50'	DATE 6-16-83	DRAWN BY D.E.M.

POOR ORIGINAL COPY

STANDARD STEEL BEAM GUARD RAIL
W/ STEEL POSTS - ITEM 545-A
556+00 - 556+54.24
556+18 - 556+72.41

STANDARD SUPPLY FOR GUTTERS
E. LAURENCE
UNCLASSIFIED CHANNEL EXCAV
Item # 108-C
556+10 - 556+25.41

CONTRACTOR DRIVE

GRAVITY CURB ITEM 545-B
556+10 - 556+25.41

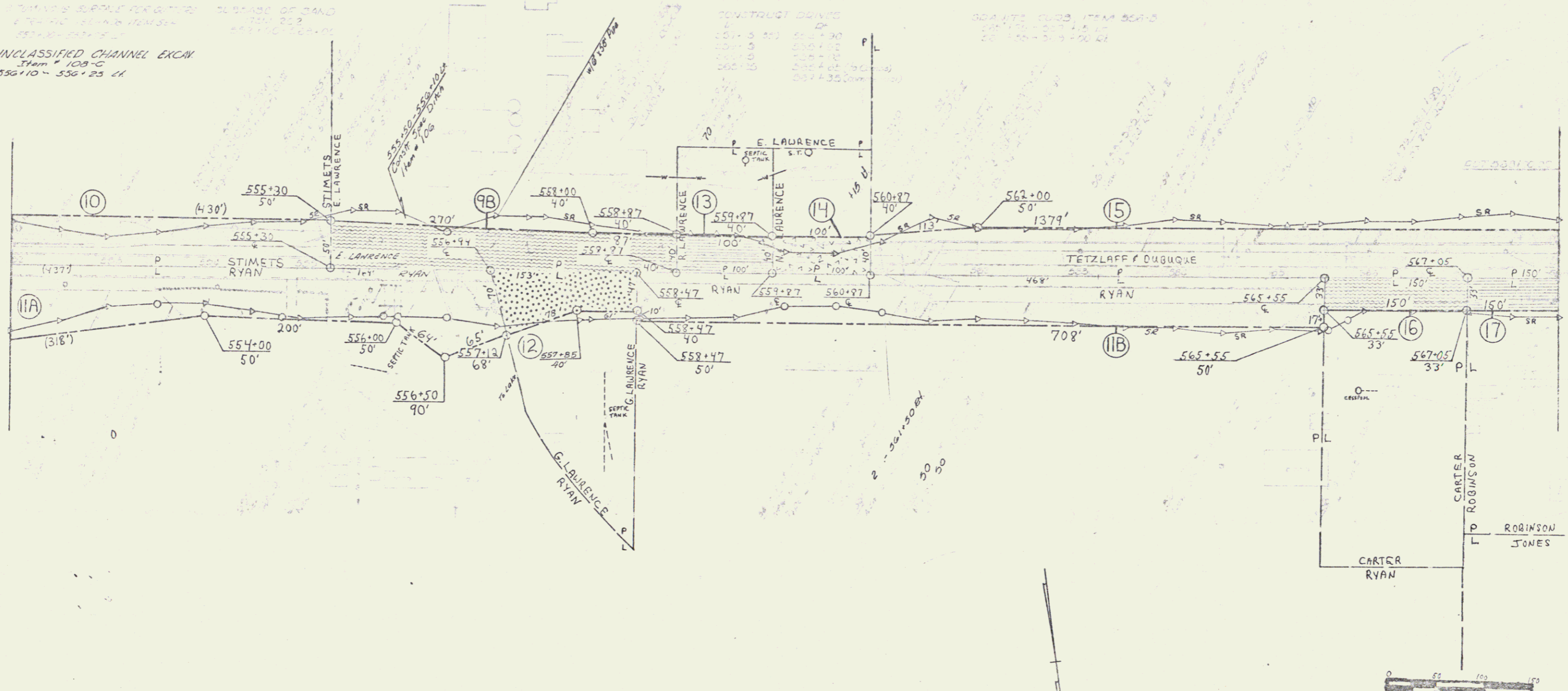

VERMONT DEPARTMENT OF HIGHWAYS
 RIGHT-OF-WAY PLANS
 PROJECT So. 4400
 NO. E. 028-1(5)
 SHEET 24 OF 32

JUN 04 1985

41

581+25
 TR#10 LT
 573+72 (COMM) LT
 575+31 (COMM) LT

581+41

02
 32
 59
 77-
 92
 96
 76
 94 0+63 R.H. T.H.#10

0+50 LI T.H.#10 - 580+12
 (30' E)

ITEM # 562 - Mod.
 568+00 - 578+00 EH
 579+40 - 581+00 EH
 579+50 - 581+00 LH
 579+78.5 LH

POOR ORIGINAL COPY

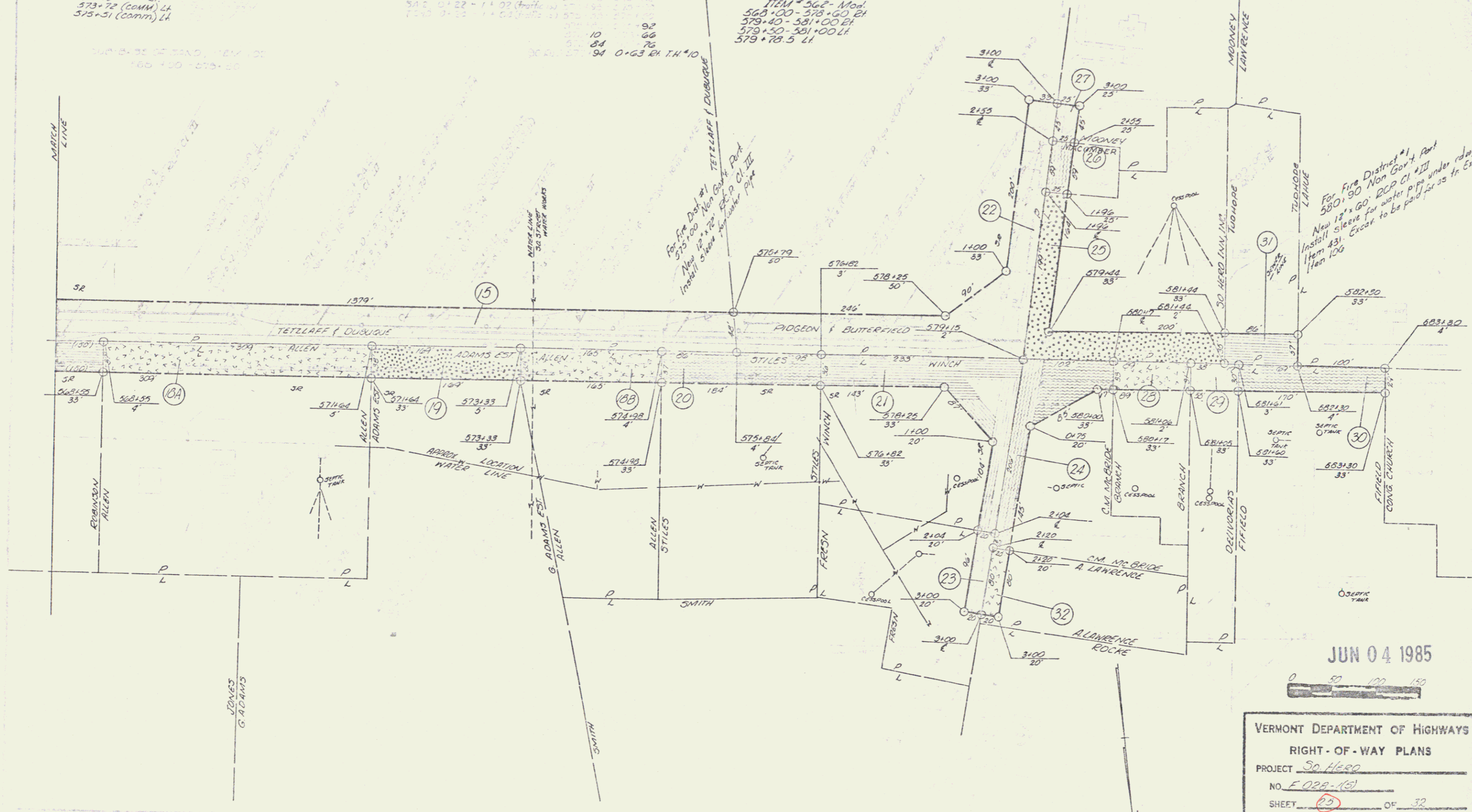

42