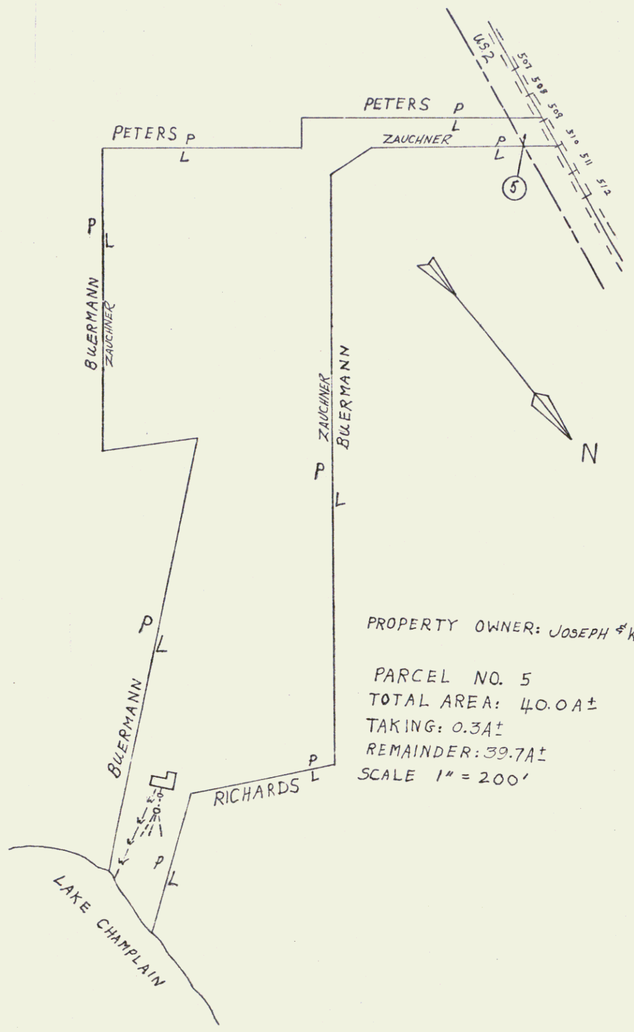

PROPERTY OWNER: JOSEPH & WINIFRED ZAUCHNER

PARCEL NO. 5
TOTAL AREA: 40.0A±
TAKING: 0.3A±
REMAINDER: 39.7A±
SCALE 1" = 200'

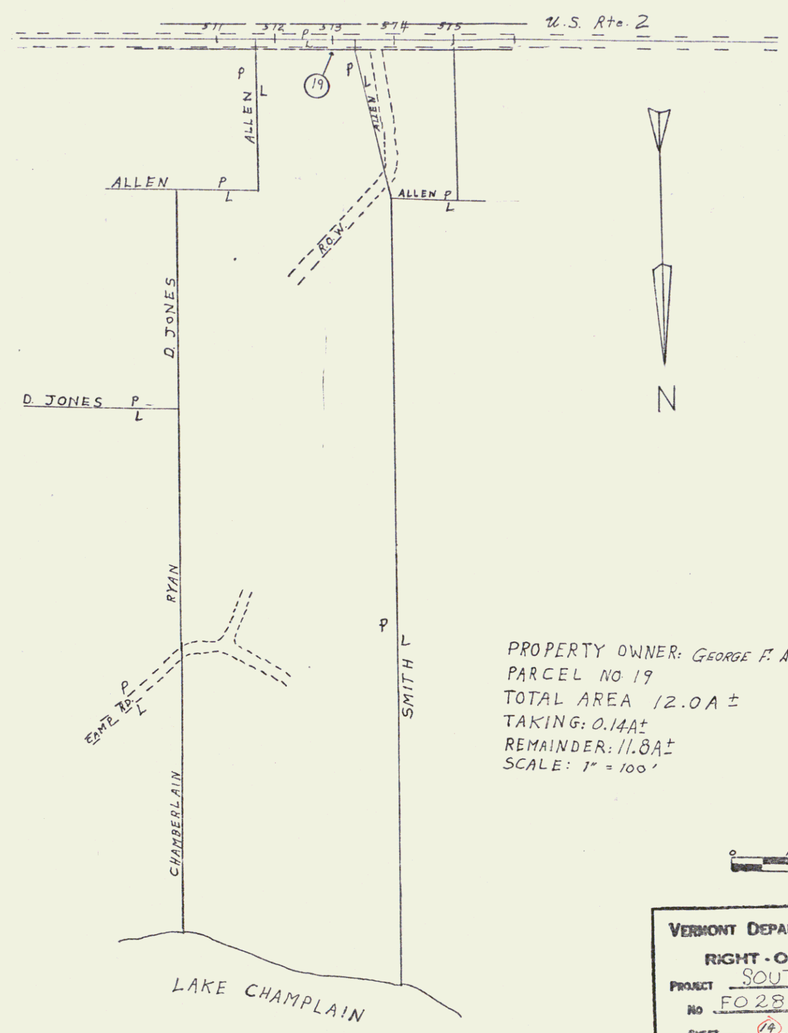

PROPERTY OWNER: GEORGE F. ADAMS ESTATE
PARCEL NO 19
TOTAL AREA 12.0A ±
TAKING: 0.14A±
REMAINDER: 11.8A±
SCALE: 1" = 100'

JUN 04 1985

0 100' 200' 300'

VERMONT DEPARTMENT OF HIGHWAYS
RIGHT-OF-WAY PLANS
PROJECT SOUTH HERO
NO F028-1(5)
SHEET 19 OF 32