

Batched 10/19/99 Manned 11-08-01

STATE OF VERMONT AGENCY OF TRANSPORTATION



R.O.W. PLANS

PROPOSED IMPROVEMENT TOWNS OF GROTON AND RYEGATE COUNTY OF CALEDONIA U.S. ROUTE 302 (FAP)

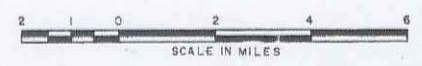
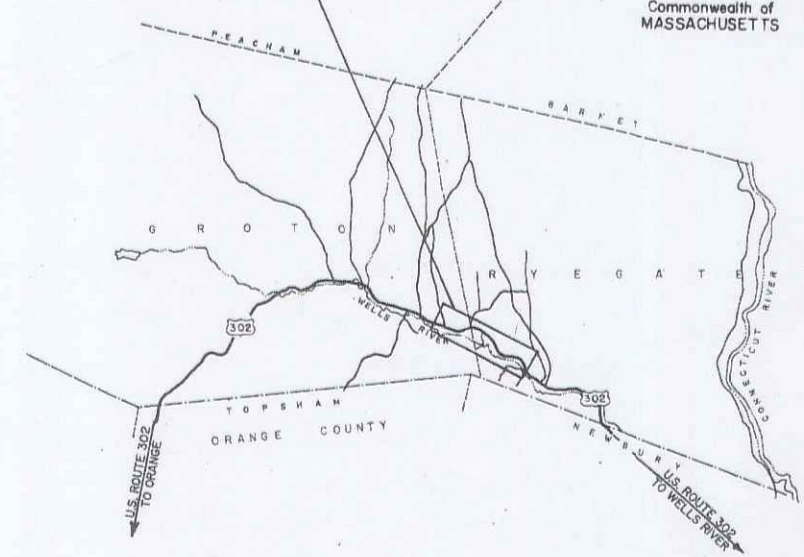
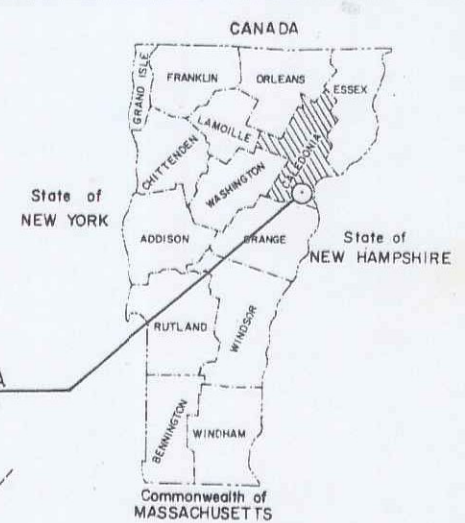

BEGINNING AT A POINT ON U.S. ROUTE 302 APPROXIMATELY 7.091 MILES
EASTERLY OF THE TOPSHAM-GROTON TOWN LINE AND EXTENDING
EASTERLY 2.261 MILES.

LENGTH OF ROADWAY 11,200 FEET = 2.121 MILES
LENGTH OF BRIDGE 0.00 FEET = 0.000 MILES
LENGTH OF PROJECT 11,200 FEET = 2.121 MILES
LENGTH OF ROW PROJECT 11,951 FEET = 2.263 MILES
WORK TO BE PERFORMED UNDER THIS PROJECT INCLUDES GRADING, DRAINAGE,
SUBBASE, AND PAVEMENT FOR A U.S. HIGHWAY RELOCATION.

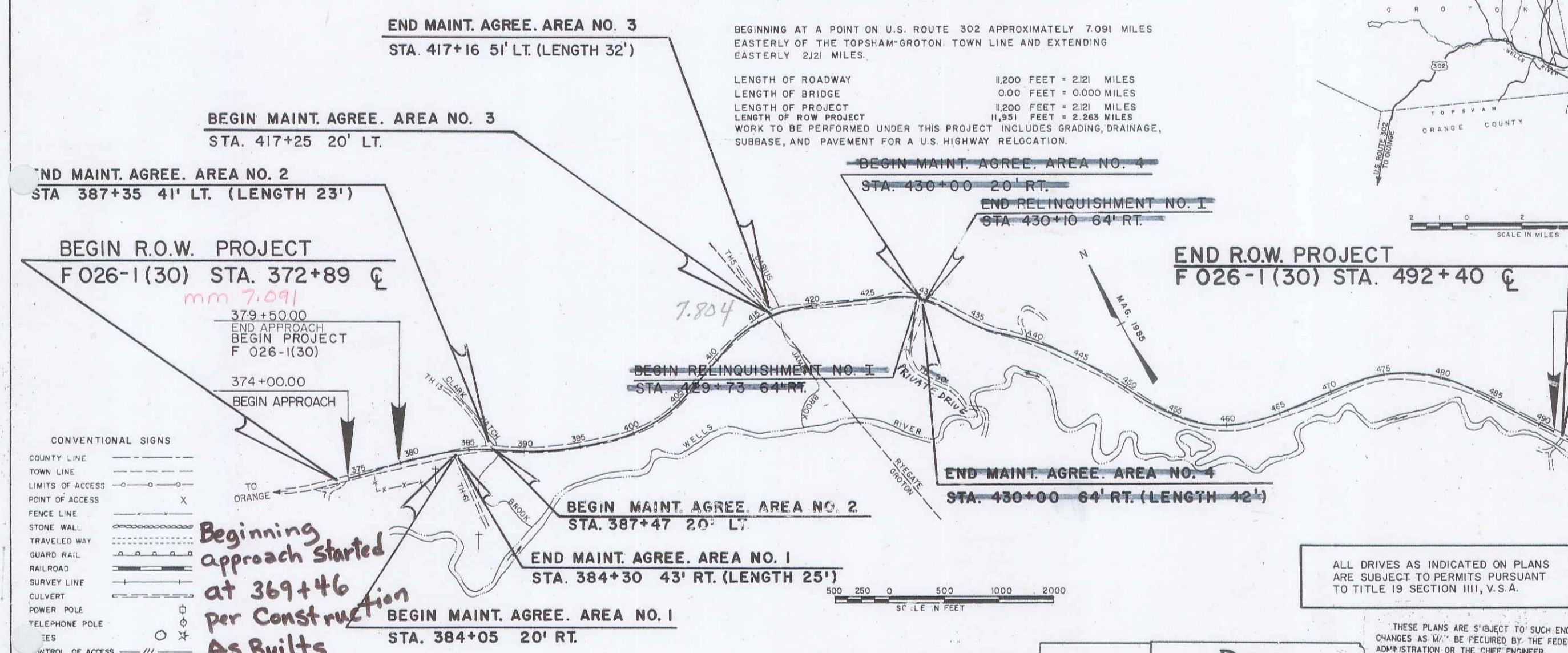

CONVENTIONAL SIGNS

COUNTY LINE	---
TOWN LINE	- - - -
LIMITS OF ACCESS	○
POINT OF ACCESS	○ X
FENCE LINE	— X —
STONE WALL	— X —
TRAVELED WAY	— X —
GUARD RAIL	— X —
RAILROAD	— X —
SURVEY LINE	— X —
CULVERT	— X —
POWER POLE	— X —
TELEPHONE POLE	— X —
TIES	— X —
CONTROL OF ACCESS	— X —
PROPERTY LINE	— X —
R.O.W. TAKING LINE	— X —
SLOPE RIGHTS	— X —
TOP OF CUT	— X —
TOE OF SLOPE	— X —

Beginning approach started at 369+46 per construction As Built

*Begin Towns GROTON
END TOWN: RYEGATE
ROUTE: US 302
111780073*

ALL DRIVES AS INDICATED ON PLANS
ARE SUBJECT TO PERMITS PURSUANT
TO TITLE 19 SECTION III, V.S.A.

DATUM

VERTICAL	NGVD 1929
HORIZONTAL	N/A

DuBois & King
engineer/planner
planning management development

THESE PLANS ARE SUBJECT TO SUCH ENGINEERING CHANGES AS WILL BE REQUIRED BY THE FEDERAL HIGHWAY ADMINISTRATION OR THE CHIEF ENGINEER. CONSTRUCTION IS TO BE CARRIED ON IN ACCORDANCE WITH THESE PLANS AND THE STANDARD SPECIFICATIONS FOR CONSTRUCTION DATED 1990, AS APPROVED BY THE FEDERAL HIGHWAY ADMINISTRATION ON MARCH 15, 1990 FOR USE ON THIS PROJECT, INCLUDING ALL SUBSEQUENT REVISIONS AND SUCH REVISED SPECIFICATIONS AND SPECIAL PROVISIONS AS ARE INCORPORATED IN THESE PLANS.

APPROVED: *[Signature]* DATE: *5/1/94*
Director of Engineering

APPROVED: *[Signature]* DATE: *5/1/94*
Chief, Right of Way

GROTON- RYEGATE
STP F 026 - 1(30)
R.O.W. SHEET 1 OF 24 SHEETS

D-10 SRS 12/17/70

**STATE OF VERMONT
AGENCY OF TRANSPORTATION
RIGHT OF WAY PLANS
ALPHABETICAL INDEX**

GRANTOR	SHEET NO.	PARCEL NO.
A		
B		
BECK, KENDALL J., SR. & MYRTIE L.	10,19	9
BROWN, JANICE A.	8,17,18	6
BROWN LIVING TRUST, N. DALE BROWN & JANICE A. BROWN TRUSTEES	15A,17,18	27
BRUNELL, KELLY L. (SEE SANVILLE)	7,16	2
C		
CASSIDY, WILLIAM A. & MARJORY F.	12,21,22	14
CLOUGH, RICKY & KELLY A.	11,20,21,22	12
CRAIGE, KELMAN D. JR.	14,24	17
D		
DARLING, COLLEEN C.	10,19	8
DOE, BERNARD W. & CYNTHIA T.	13,22,23,24	16
DOE, WINSTON J. (GUARDIAN OF RUSSELL J. PLUMMER ESTATE)	11,20,21	11
E		
F		
G		
GROTON, TOWN OF (GROTON VILLAGE CEMETERY) (BRENT SMITH - COMMISSIONER)	7,16,17	4

GRANTOR	SHEET NO.	PARCEL NO.
H		
HOBBS, MICHAEL F. & SARAH A. O.	15A,23,24	25
I		
J		
K		
KRIES, G. RICHARD & DIANE H.	15A,18	26
L		
M		
MORSE, GERALD I., TRUSTEE OF GERALD I. MORSE TRUST, & MORSE, GERALD I. & MORSE, NORMAN B., TRUSTEES OF THE HAZEL G. MORSE TRUST.	7,16	1
MURRAY, JAMES D. & EILEEN V.	7,16,17	3
MURRAY, NORMAN W. & MARTON H.	8,17	5
N		

GRANTOR	SHEET NO.	PARCEL NO.
O		
P		
PAGE, LOUISE M.	9,18,19,20	7
PLUMMER, RUSSELL J. ESTATE, WINSTON J. DOE, GUARDIAN	11,20,21	11
Q		
R		
RESELLI, STEPHEN C. & TERRY L.	10,19,20	10
RYEGATE, TOWN OF	14,19,20	18
S		
SANVILLE, ARNOLD F. & BRUNELL, KELLY L., SANVILLE, FRANCIS & CHARLOTTE	7,16	2
T		

GRANTOR	SHEET NO.	PARCEL NO.
U		
V		
VERMONT LAND TRUST, VERMONT DEPARTMENT OF AGRICULTURE, VERMONT HOUSING & CONSERVATION BOARD	15,20,21,22	24
W		
WELCH, WILBER M. & SYLVIA J.	12,22,23	15
WETHERBEE, BERNARD O. & EARLENE J.	12,21	13
X		
Y		
Z		

/p:\prop\78d073\rd073dp.dgn
DATE PLOTTED: 7-MAR-1997

REVISED 08-23-95

GROTON-RYEGATE

F 026-1 (30)

R. O. W. SHEET 6 OF 24 SHEETS

MAR 1 1997

**STATE OF VERMONT
AGENCY OF TRANSPORTATION
RIGHT OF WAY PLANS
DETAIL SHEET**

TABLE OF PROJECT PROPERTY ACQUISITION

PARCEL NO.	GRANTOR	SHEET NO.	BEGINNING STATION	ENDING STATION	TAKING	REM.	RIGHTS	TITLE TAKEN	DATE	TOWN OR CITY RECORDED	BK.	PG.	REMARKS	REVISION NO.	SHEET	DESCRIPTION OF REVISION	DATE	MADE BY	APPROVED BY
1	MORSE, GERALD I., TRUSTEE OF GERALD I. MORSE TRUST, & MORSE, GERALD I. & MORSE, NORMAN B., TRUSTEES OF THE HAZEL G. MORSE TRUST.	16	372+89 CL. 372+89 RT. 374+00 RT. 375+90 RT.	376+43 RT. 376+43 RT. 376+43 RT.	0.20A±		ALL R. T. & I. SLOPE (P) 0.12A± CONST. (T) 0.08A± CUL., DIT. & DR. (P) CUL., DIT. & DR. (P)	WD	09-12-95	GROTON	45	307-309	U.S. RTE. 302 3550 S.F.±	1	6, 7 16	PARCEL NO. 1 MORSE. CHANGE NAME TO MORSE, GERALD I., TRUSTEE OF GERALD I. MORSE TRUST, & MORSE, GERALD I. & MORSE, NORMAN B., TRUSTEES OF THE HAZEL G. MORSE TRUST. PER C.O. 8580.	07-19-94	C. C. P.	L. W. B.
2	SANVILLE, FRANCIS & CHARLOTTE SANVILLE, ARNOLD F. BRUNELL, KELLEY L.	16	372+89 CL. 373+50 LT. 373+60 LT.	374+20 LT. 374+20 LT. 374+20 LT.	0.07A±		ALL R. T. & I. CONST. (T) 0.01A± SLOPE (P) 0.02A±	WD	11-16-95	GROTON	45	384-386	U.S. RTE. 302 3250 S.F.± 650 S.F.± 1000 S.F.±	2	11	PARCEL NO. 12B CLOUGH. CHANGE TH 50 3+60 RT. TO TH 50 3+60 LT. ON CONST. (T). PER C.O. 8581.	07-19-94	C. C. P.	L. W. B.
3A	MURRAY, JAMES D. & EILEEN V.	16, 17	376+27 LT. 374+20 LT. 374+20 LT. 376+00 LT. 377+00 LT. 377+00 LT. 377+75 LT. 378+00 LT. 378+11 LT.	379+62 LT. 379+70 LT. 377+00 LT. 377+75 LT. 379+72 LT.	0.25A±		SLOPE (P) 0.25A± CONST. (T) 0.06A± CULVERT & DITCH (P) PLANT (T) PLANT (T) PLANT (T) CONST. (T) 0.04A± DRIVE (T)	WD	08-08-96	GROTON	46	374-375	2500 S.F.± CRAB APPLE TREES 10 RED PINES CRAB APPLE TREES 1600 S.F.± 12' GRAVEL M.P. 0718	4	6, 8, 17	PARCEL NO. 5 MURRAY. REMOVE MARION H. MURRAY FROM TITLE. PER C.O. 8603.	09-27-94	M. J. R.	L. W. B.
3B		16, 17	374+20 LT.	379+50 RT.	0.30A±		ALL R. T. & I.						U.S. RTE. 302	5	12	PARCEL NO. 13 WETHERBEE. ADD ENDING STATION AND ALL R. T. & I. TO WATERLINE. BY OPTION ONLY. PER C.O. 8613.	12-12-94	M. J. R.	L. W. B.
3C		17	379+00 LT.± 378+95 LT.±	379+70 LT.± 379+72 LT.±			SLOPE (P) 0.04A± CONST. (T) 0.03A±	WDOE	11-19-97	GROTON	48	58-9	1935 S.F.± 1250 S.F.±	6	13	PARCEL NO. 16 DOE. ADD EASEMENT (T) TO STOCKPILE TOPSOIL BY OPTION ONLY AT TWO LOCATIONS: 16B; REV. 369+22 LT. ~ 485+17 LT. 16C; REV. 459+74 RT. ~ 492+40 RT. PER C.O. 8616.	12-12-94	M. J. R.	L. W. B.
4A	TOWN OF GROTON	16, 17	380+08 RT. 381+99 RT. 383+88 RT.	380+63 LT. 384+00 RT.	0.04A±		DRIVE (T) SLOPE (T) 0.01A±	WD	11-17-95	GROTON	45	389-390	1630 S.F.± 14' GRAVEL M.P. 0725 50 S.F.±	7	13, 24	PARCEL NO. 16 DOE. DELETE CONST. (T) AT REV. STA. 482+85 RT. ~ 485+10 RT. REDUCE SLOPE (P) AT REV. 483+00 RT. ~ 485+00 RT., 0.16A± TO REV. 483+55 RT. ~ 485+00 RT., 0.06A±. 2615 S.F.±. ADD SLOPE (P) FROM REV. 483+00 RT. ~ REV. 483+37 RT., 0.01A±. 175 S.F.±. ADD NOTE ABOUT NO ACTIVITY OUTSIDE CONSTRUCTION LIMITS. CHANGE DESIGN TO 20' PULLOUT. PER C.O. 8628.	12-15-94	M. J. R.	L. W. B.
4B		16, 17	380+05 RT. 376+43 RT.	380+59 RT. 384+00 RT.	0.03A±		ALL R. T. & I. EXCEPT & RESERVE						U.S. RTE 302 CEMETERY MONUMENTS & MARKERS						
4C		17	383+90 RT. 384+17 RT. T.H. 61 1+55 RT. T.H. 61 1+85 RT.	384+48 RT. T.H. 61 4+00 CL. T.H. 61 3+95 RT. T.H. 61 3+78 RT.	0.03A±		ALL R. T. & I. APPROACH (T) CONST. (T) 0.05A± SLOPE (P) 0.03A±						T.H. 61 1250 S.F.± 2350 S.F.± 1375 S.F.±						
4D		17	387+05 LT. 387+50 LT.	387+75 LT.	0.03A±		ALL R. T. & I. APPROACH (T)						T.H. 13 1250 S.F.±						

0261030 1805 780073 FJM

ACCT. DRG.
/cprop/78d073/rd073d.dgn
DATE PLOTTED 23-DEC-1997
rd073d.l

DR. (P)- DRAINAGE RIGHT
DIT. (P)- DITCHING RIGHT
CH. (P)- CHANNEL RT.
DRIVE (T)- DRIVE RIGHT
CUL. (P)- CULVERT RIGHT
W - WATER SOURCES

PRESENT R.O.W.
TAKING WITHOUT ACCESS
TAKING WITHOUT ACCESS ALONG PROPERTY LINE
TAKING WITH ACCESS
PERMANENT EASEMENT
TEMPORARY EASEMENT

LEGEND
CZ (P)
CONST. (T)
SR SR
P
L
△ △ △
○ ○ ○

CLEAR ZONE
CONSTRUCTION EASEMENT
SLOPE RIGHTS
PROPERTY LINE
TOP OF CUT
TOE OF SLOPE

REVISED 08-18-97

R. O. W. PLANS

APPROVED: LAWRENCE W. BLISS DATE: 05-10-94
AGENT D. PLANS & TITLES

GROTON-RYEGATE
F 026-1(30)
SHEET 7 OF 24

**STATE OF VERMONT
AGENCY OF TRANSPORTATION
RIGHT OF WAY PLANS
DETAIL SHEET**

TABLE OF PROJECT PROPERTY ACQUISITION

PARCEL NO.	GRANTOR	SHEET NO.	BEGINNING STATION	ENDING STATION	TAKING	REM.	RIGHTS	TITLE TAKEN	DATE	TOWN OR CITY RECORDED	BK.	PG.	REMARKS	REVISION NO.	SHEET	DESCRIPTION OF REVISION	DATE	MADE BY	APPROVED BY
5A	MURRAY, NORMAN W.	17	379+50 RT. 379+70 LT. TH 13 1+45 LT. TH 13 1+37 LT. 382+75 LT. 383+20 LT. 384+00 LT.	387+05 LT. 382+50 LT. 382+65 LT. TH 13 1+65 LT. TH 13 1+90 LT. 385+00 LT. 386+10 LT.	1.08A±		CONST. (T) 0.07A± SLOPE (P) 0.33A± SLOPE (P) 0.01A± CONST. (T) 0.01A± EASEMENT (T) SLOPE (P) 0.08A± CONST. (T) 0.08A±	WD		GROTON			3050 S.F.± 125 S.F.± 340 S.F.± RELOCATE WATER LINE 3500 S.F.± 2000 S.F.±	8	11	PARCEL NO. 11 PLUMMER. ADD DRIVE (T) TO DETAIL SHEET. STA. 434+04 LT., 15' GRAVEL M.P. 0029. PER C.O. 8625.	12-20-94	M. J. R.	L. W. B.
5B		17	379+48 RT.	380+08 RT.	0.03A±		ALL R. T. & I.						US 302 1425 S.F.±	9	15,17	PARCEL NO. 22 GOULD. ADD NEW PARCEL & ASSOCIATED RIGHTS. PER C.O. 8623.	12-20-94	M. J. R.	L. W. B.
5C		17	380+55 RT.	387+50 LT.	0.44A±		ALL R. T. & I.						US 302 & TH 13	10	8,17	PARCEL NO. 5 MURRAY. CHANGE TAKING & RIGHTS DUE TO THE CREATION OF PARCEL NO. 22. PER C.O. 8624.	12-20-94	M. J. R.	L. W. B.
5D		17	379+70 LT.± 379+70 LT.±	380+00 LT.± 380+00 LT.±			SLOPE (P) 0.01A± CONST. (T) 0.01A±	WDOE	11-19-97	GROTON	48	52-3	465 S.F.± 320 S.F.±	11	20	PARCEL NO. 11 PLUMMER. CHANGE TITLE TO JOSEPH E. WALTERS. PER C.O. 8646.	02-14-95	M. J. R.	L. W. B.
6A	BROWN, JANICE A.	17,18	390+07 LT. TH 13 0+30 RT. TH 13 1+00 RT. 387+78 LT. 387+78 LT. 388+00 LT. 388+08 LT. 388+50 LT. 393+75 LT. 393+81 LT. 393+81 LT. 394+61 LT. 395+85 LT. 397+67 LT.	398+47 LT. TH 13 1+50 RT. 391+50 LT. 388+50 LT. 388+08 LT. 390+85 LT. 399+00 LT. 393+81 LT. 394+55 LT. 396+10 LT. 399+10 LT.	0.21A±		SLOPE (P) 0.02A± DRAINAGE (P) CONST. (T) 0.11A± CHANNEL (P) 0.05A± CULVERT (P) SLOPE (P) 0.09A± DRIVE (T) CONST. (T) 0.09A± SLOPE (T) 0.02A± DRIVE (T) SLOPE (T) 0.01A± SLOPE (T) 0.03A±	WD	11-28-95	GROTON	45	436-438	750 S.F.± 2250 S.F.± 3875 S.F.± 12' GRAVEL M.P. 0747 4000 S.F.± 700 S.F.± 12' GRAVEL M.P. 0749 25 S.F.± 1250 S.F.±	14	12,21	PARCEL NO. 14 CASSIDY. ADD INSTALL (T) FOR FENCE AT STA. 443+00 LT. ± ~ 445+00 LT. ±. BY OPTION ONLY. PER C.O. 8661.	03-28-95	M. J. R.	L. W. B.
6B		17,18	384+48 RT. TH 61 4+00 LT. TH 61 1+30 LT. TH 61 3+50 LT. 385+63 RT. 386+10 RT. 386+32 RT. 387+35 RT. 387+50 RT. 387+50 RT. 387+65 RT. 387+90 RT. 388+50 RT. 389+75 RT. 390+45 RT. 390+70 RT. 393+10.8 RT. 393+75 RT. 394+12 RT.	395+45 RT. 386+62 RT. TH 61 3+65 LT. 387+50 RT. 387+50 RT. 390+53 RT. 388+70 RT. 388+50 RT. 387+50 RT. 387+65 RT. 388+00 RT. 389+75 RT. 392+25 RT. 391+78 RT. 395+45 RT. 394+65 RT.	0.73A±		CONST. (T) 0.08A± SLOPE (P) 0.06A± CUL. & DR. (P) SLOPE (P) 0.08A± CUL., DIT. & DR. (P) DETOUR (T) 0.13A± CONST. (T) 0.07A± CHANNEL (P) 0.19A± DRAINAGE (P) CULVERT (P) SLOPE (P) 0.02A± CONST. (T) 0.04A± SLOPE (T) 0.01A± DRIVE (T) CONST. (T) 0.03A± SLOPE (T) 0.01A±	WD	11-28-95	GROTON	45	436-438	3500 S.F.± 2500 S.F.± 3650 S.F.± 3000 S.F.± 850 S.F.± 1600 S.F.± 475 S.F.± 12' CONCRETE M.P. 0746 1310 S.F.± 250 S.F.±	15	13,15	PARCEL NO. 23 SPOONER. ADD NEW PARCEL 23A AND 23B. SELL OFF FROM PARCEL NO. 16. PER C.O. 8661.	03-28-95	M. J. R.	L. W. B.
6C		17,18	384+40 RT.	399+11 RT.	1.37A±		ALL R. T. & I.	WD	11-28-95	GROTON	45	436-438	US 302 & TH 13	16	13,15	PARCEL NO. 16 DOE. CHANGE TAKING AND RIGHTS DUE TO SELL-OFF TO SPOONER PARCEL NO. 23 PER C.O. 8678.	03-28-95	M. J. R.	L. W. B.
														17	13,23	PARCEL NO 16 DOE. ON PARCEL 16B, DELETE 'REMOVE (T)', BARN, AT STA. REV. 473+30 RT. ~ REV. 473+92 LT. FROM DETAIL SHEET AND LAYOUT. PER C.O. 8687.	05-16-95	C. C. P.	L. W. B.
														18	6,7	PARCEL NO. 2 SANVILLE & BRUNELL. CHANGE SPELLING OF 'KELLEY' ON ALL SHEETS. PER C.O. 8709.	07-05-95	M. J. R.	L. W. B.
														19	8,17	PARCEL NO. 6A BROWN. ADD DRAINAGE (P) AT STA. TH 13 1+00 RT. ADD CULVERT (P) AT STA. 388+00 LT. ~ 388+08 LT. PER C.O. 8710.	07-05-95	M. J. R.	L. W. B.

<p>0261030 1805 780073 FJM</p> <p>ACCT.prp /p/prop/784073/r/d073d.dgn DATE PLOTTED 23-DEC-1997 r073d2.i</p>	<p>DR. (P)- DRAINAGE RIGHT DIT. (P)- DITCHING RIGHT CH. (P)- CHANNEL RT. DRIVE (T)- DRIVE RIGHT CUL. (P)- CULVERT RIGHT [X]- WATER SOURCES</p>	<p>PRESENT R.O.W. TAKING WITHOUT ACCESS TAKING WITHOUT ACCESS ALONG PROPERTY LINE TAKING WITH ACCESS PERMANENT EASEMENT TEMPORARY EASEMENT</p>	<p>LEGEND</p> <p>... CZ (P) ... CLEAR ZONE --- CONST. (T) --- CONSTRUCTION EASEMENT SR SR SLOPE RIGHTS P PROPERTY LINE L TOP OF CUT △ TOE OF SLOPE</p>	<p>REVISED 08-18-97</p> <p>APPROVED: LAWRENCE W. BLISS DATE: 05-10-94 AGENT D. PLANS & TITLES</p>	<p>R. O. W. PLANS</p> <p>GROTON-RYEGATE F 026-1(30)</p> <p>SHEET 8 OF 24</p>
---	--	--	--	---	--

TABLE OF PROJECT PROPERTY ACQUISITION

STATE OF VERMONT
AGENCY OF TRANSPORTATION
RIGHT OF WAY PLANS
DETAIL SHEET

PARCEL NO.	GRANTOR	SHEET NO.	BEGINNING STATION	ENDING STATION	TAKING	REM.	RIGHTS	TITLE TAKEN	DATE	TOWN OR CITY RECORDED	BK.	PG.	REMARKS	REVISION NO.	SHEET	DESCRIPTION OF REVISION	DATE	MADE BY	APPROVED BY
7A	PAGE, LOUISE M.	18,19	403+80 LT.	406+20 LT.	0.04A±		CONST. (T) 0.01A± SLOPE (T) 0.01A± DRIVE (T) CONST. (T) 0.03A± SLOPE (T) 0.06A± REMOVE (T)	WD		GROTON			1530 S.F.± 125 S.F.± 15 S.F.± 12' GRAVEL M.P. 0762 1375 S.F.± 2750 S.F.± CULVERT DRIVE 24' ASPHALT M.P. 0771	20	6,8	PARCEL NO. 6 BROWN. CHANGE TITLE TO JANICE A. BROWN. PER C.O. 8721.	07-05-95	M. J. R.	L. W. B.
		20	17,18																
7B		19	408+50 LT.	410+00 LT.	0.01A±		SLOPE (P) 0.02A±						650 S.F.± 750 S.F.±	21	9	PARCEL NO. 7C PAGE. REMOVE DITCH & DRAINAGE (P) AT STA. 403+47 RT. FROM DETAIL SHEET. PER C.O. 8711.	07-05-95	M. J. R.	L. W. B.
			22	10										PARCEL NO. 9 BECK. CHANGE ENDING STATION OF CHANNEL (P) FROM 418+30 LT. TO 418+41 LT. PER C.O. 8712.	07-05-95	M. J. R.	L. W. B.		
7C		18,19	399+15 RT.	417+35 RT.	1.08A±		CONST. (T) 0.10A± CULVERT (P) SLOPE (P) 0.24A± DITCH & DRAINAGE (P) CUL., DIT. & DR. (P) CUL., DIT. & DR. (P) DRIVE (T) DRIVE (T)					12' GRAVEL M.P. 0767 50' GRAVEL M.P. 0767 WATERLINE 20' GRAVEL M.P. 0769	23	21	PARCEL NO. 14 CASSIDY. CORRECT SPELLING OF 'MARJORY.' PER C.O. 8713.	07-05-95	M. J. R.	L. W. B.	
			24	13									PARCEL NO. 16 DOE. DELETE PARCEL 16A. COMBINE ALL RIGHTS THAT WERE IN 16A WITH 16C AND CALL IT 16C. CHANGE BEGINNING STA. OF EASE. (T) AT STA. REV. 459+74 TO REV. 469+22 RT. PER C.O. 8714.	07-05-95	M. J. R.	L. W. B.			
7D		18,19	399+10 LT.	417+15 RT.	1.77A±		ALL R. T. & I. EASE. (T)						US RTE 302 RESET FENCE	25	7,16	PARCEL NO. 4B GROTON VILLAGE CEMETERY. CHANGE ALL R.T. & I. TO READ 380+05 RT. ~ 380+59 RT.; 0.03A±. PER C.O. 8719.	07-05-95	M. J. R.	L. W. B.
			26	15,20										21,22	PARCEL NO. 12 & 24 CLOUGH. ADD NEW PARCEL 24A, 24B, AND 24C AND RIGHTS AS SHOWN TO RELEASE CONSERVATION RESTRICTIONS IMPOSED BY: VT LAND TRUST, VT DEPT. OF AGRICULTURE AND VT HOUSING & CONSERVATION BOARD ON PARCELS 12A, 12B & 12C. PER C.O. 8704.	07-10-95	C. C. P.	L. W. B.	
7E		19,20	417+15 RT.	425+46 RT.	1.37A±		CHANNEL (P) 0.11A± DRIVE (T)						20' GRAVEL M.P. 0796 ALSO ROW FOR GMP & VELCO	27	7,16	PARCEL NO. 4 TOWN OF GROTON. REMOVE 'GROTON VILLAGE CEMETERY' FROM DETAIL AND PLAN SHEET. PARCEL SHOULD READ 'TOWN OF GROTON. PER C.O. 8728.	08-23-95	C. C. P.	L. W. B.
			28	11,21										PARCEL NO. 1 MORSE TRUST. ADD NOTE TO PLAN SHEET TO BEGIN COLD PLANING & PAVING AT STATION 373+50 CL. PER C.O. 8734.	08-23-95	C. C. P.	L. W. B.		
7F		19,20	417+15 RT.	418+45 RT.	0.47A±		DRAINAGE (P) DRAINAGE (P)						US RTE 302	28	11,21	PARCEL NO. 12 CLOUGH. ON PARCEL 12C. REMOVE DRIVE (T) AT STA. 446+20 RT. AND ADD SLOPE (T) AT STA. 446+12 RT. ~ 446+95 RT., 0.01A±, 650 S.F.±. PER C.O. 8735.	08-23-95	C. C. P.	L. W. B.
			29	13,23										24	PARCEL NO. 16 DOE. MOVE ALL RIGHTS FROM PARCEL 16C TO NEW PARCEL 25 ON NEW SHEET 15A. ADD 'ALL R. T. & I.', US RTE. 302. REV. 469+22 CL. ~ 485+00 LT., 1.05A± TO TO PARCEL 16C. ADD NEW 1558' PROPERTY LINE TO CENTER OF ROADWAY ON LAYOUTS. PER C.O. 8736.	08-23-95	C. C. P.	L. W. B.	

0261030 1805 780073 H.P.
ACCT:prop
/p/prop/78d073/rd073d.dgn
DATE PLOTTED 4-OCT-1995
r'd073d3.i

DR. (P)- DRAINAGE RIGHT
DIT. (P)- DITCHING RIGHT
CH. (P)- CHANNEL RT.
DRIVE (T)- DRIVE RIGHT
CUL. (P)- CULVERT RIGHT
[W]- WATER SOURCES

PRESENT R.O.W.
TAKING WITHOUT ACCESS
TAKING WITHOUT ACCESS ALONG PROPERTY LINE
TAKING WITH ACCESS
PERMANENT EASEMENT
TEMPORARY EASEMENT

LEGEND
--- CZ (P) --- CLEAR ZONE
--- CONST. (T) --- CONSTRUCTION EASEMENT
SR SR SLOPE RIGHTS
P PROPERTY LINE
L TOP OF CUT
O O TOE OF SLOPE

REVISED 10-04-95
APPROVED: LAWRENCE W. BLISS DATE: 05-10-94
AGENT D. PLANS & TITLES

R. O. W. PLANS
GROTON-RYEGATE
F 026-1(30)
SHEET 9 OF 24

**STATE OF VERMONT
AGENCY OF TRANSPORTATION
RIGHT OF WAY PLANS
DETAIL SHEET**

TABLE OF PROJECT PROPERTY ACQUISITION

PARCEL NO.	GRANTOR	SHEET NO.	BEGINNING STATION	ENDING STATION	TAKING	REM.	RIGHTS	TITLE TAKEN	DATE	TOWN OR CITY RECORDED	BK.	PG.	REMARKS	REVISION NO.	SHEET	DESCRIPTION OF REVISION	DATE	MADE BY	APPROVED BY
8A	DARLING, COLLEEN C.	19	409+95 LT. 410+00 LT. 410+98 LT. 411+10 LT. 415+67 LT. TH 5 0+55 LT.	416+85 LT. 411+00 LT. 413+85 LT. 416+25 LT. TH 5 0+75 LT.	0.36A±		SLOPE (P) 0.03A± DRIVE (T) SLOPE (T) 0.08A± SLOPE (T) 0.01A± SLOPE (T) 0.01A±	WD		GROTON			1140 S.F.± 12" GRAVEL M.P. 0780 3625 S.F.± 150 S.F.± 65 S.F.±	30	15A	PARCEL NO. 25 HOBBS. ADD NEW PARCEL 25 TO NEW DETAIL SHEET 15A AND LAYOUT. TRANSFER ALL RIGHTS FROM PARCEL 16C TO PARCEL 25, AND CHANGE AREA OF 'ALL R. T. & I.' FROM 3.42A± TO 2.37A±. PER C.O. 8737.	08-23-95	C. C. P.	L. W. B.
8B		19	409+88 LT.	417+03 LT.	0.49A±		ALL R. T. & I.						US RTE 302	31	14	PARCEL NO. 17 CRAIGE. ON PARCEL 17B. CHANGE TAKE AREA FROM 0.26A± TO 0.86A±. PER C.O. 8738.	08-23-95	C. C. P.	L. W. B.
9	BECK, KENDALL J., SR. & MYRTIE L.	19	417+00 LT. 417+30 LT. 417+35 LT. 418+05 LT. TH 5 0+43 RT. TH 5 0+60 RT.	418+41 LT. 418+45 LT. 418+15 LT. 418+41 LT. TH 5 0+63 RT.	0.09A±		ALL R. T. & I. CONST. (T) 0.05A± SLOPE (P) 0.03A± CHANNEL (P) 0.04A± CULVERT & DITCH (P) DRIVE (T)	WD	04-03-96	RYEGATE	54	269-271	TH 5 & US 302 3850 S.F.± 2000 S.F.± 1125 S.F.± 1875 S.F.± 12" GRAVEL	10, 19	20	PARCEL NO. 10 RESTELLI. ADD FOLLOWING TOPO: 1) CEDAR CLUMP AT 418+76 LT.± & MARK 'SAVE' 2) ROSE BUSH AT 419+75 LT.± AND ON DETAIL SHEET ADD 'RESET - ROSE BUSH' AT STA. 418+40 LT. ~ 424+63 LT. 3) CURRANT BUSH AT 421+56 LT.± AND ON DETAIL SHEET ADD 'RESET - CURRANT BUSH' AT STA. 418+40 LT. ~ 424+63 LT. 4) GARDEN AREA AT 422+05 LT.± AND ON DETAIL SHEET ADD 'STOCKPILE GARDEN TOPSOIL' AT STA. 422+00 LT.± ~ 423+00 LT.±. PER C.O. 8741.	10-04-95	C. C. P.	L. W. B.
9A	RESTELLI, STEPHEN C. & TERRY L.	19, 20	423+33 LT. 418+40 LT. 418+40 LT. 418+40 LT. 418+45 LT. 418+55 LT. 419+00 LT. 419+60 LT. 419+95 LT. 420+00 LT. 420+23 LT. 422+00 LT.± 422+50 LT. 423+00 LT.	424+75 LT. 418+50 LT. 424+63 LT. 424+63 LT. 418+60 LT. 419+00 LT. 420+25 LT. 423+00 LT. 424+10 LT. 423+00 LT.± 423+00 LT.± 424+63 LT.	0.03A±		CHANNEL (P) 0.02A± CONST. (T) 0.01A± DETOUR (T) 0.01A± DRIVE (T) SLOPE (T) 0.12A± CONST. (T) 0.06A± CULVERT & DITCH (P) SLOPE (P) 0.12A±	WD	01-29-96	RYEGATE	54	171-172	1250 S.F.± 875 S.F.± RESET-ROSE BUSH RESET-CURRANT BUSH 125 S.F.± 150 S.F.± WOOD FENCE 12" GRAVEL & PARKING AREA M.P. 0005 SIGN - PERSONAL 2775 S.F.± STOCKPILE-GARDEN TOPSOIL	33	10, 19	PARCEL NO. 9 BECK. CONSTRUCT DRIVE OFF T.H. 5 AND ADD 'DRIVE (T)' TO DETAIL SHEET AND LAYOUT AT T.H. 5 STA. 0+60 RT. PER C.O. 8743.	10-04-95	C. C. P.	L. W. B.
10B		19, 20	418+40 LT.	424+93 LT.	0.37A±		ALL R. T. & I.						US RTE 302	34	21	PARCEL NO. 14 CASSIDY. ADD T.V. CABLE TO LAYOUT AT 444+00 LT. AND ADD 18' X 40' DRIVE CULVERT AT STA. 441+05 LT. PER C.O. 8751.	10-04-95	C. C. P.	L. W. B.
													SIGN - PERSONAL 2775 S.F.± STOCKPILE-GARDEN TOPSOIL	35	18	PARCEL NO. 26 KRIES. (FORMERLY PART OF PARCEL NO. 6 BROWN). ADD DRIVE APRON TO LAYOUT AT STA. 396+00 RT. PER C.O. 8753.	10-04-95	C. C. P.	L. W. B.
														36	5, 18	PARCEL NO. 7 PAGE. MOVE WESTERLY PROPERTY LINE ON SOUTHERLY SIDE OF RTE. 302 TO THE WEST PER SURVEY OF KRIES' LAND. ALSO DUE TO IRON PIPE AND FENCE FOUND. PER C.O. 8755.	10-04-95	C. C. P.	L. W. B.
														37	6, 8	PARCEL NO. 6 BROWN AND 26 KRIES. CREATE NEW PARCEL NO. 26 KRIES DUE TO SELL-OFF OF PORTION OF PARCEL NO. 6 BROWN. PER C.O. 8756.	10-04-95	C. C. P.	L. W. B.
														38	15A	PARCEL NO. 25 HOBBS. ADD DRAINAGE (P) AT STA. 487+00 RT. TO DETAIL & LAYOUT. PER C.O. 8759.	10-04-95	C. C. P.	L. W. B.

0261030 1805 780073 H.P.
ACCT. pr op
/pr op/780073/pr d073d.dgn
DATE PLOTTED 29-NOV-1995
rd073d4.i

DR. (P)- DRAINAGE RIGHT
DIT. (P)- DITCHING RIGHT
CH. (P)- CHANNEL RT.
DRIVE (T)- DRIVE RIGHT
CUL. (P)- CULVERT RIGHT
[W]- WATER SOURCES

PRESENT R.O.W.
TAKING WITHOUT ACCESS
TAKING WITHOUT ACCESS ALONG PROPERTY LINE
TAKING WITH ACCESS
PERMANENT EASEMENT
TEMPORARY EASEMENT

LEGEND
CZ (P)
CONST. (T)
SR SR
P
L
△ △ △
○ ○ ○

CLEAR ZONE
CONSTRUCTION EASEMENT
SLOPE RIGHTS
PROPERTY LINE
TOP OF CUT
TOE OF SLOPE

APPROVED: LAWRENCE W. BLISS DATE: 05-10-94
AGENT D. PLANS & TITLES

R. O. W. PLANS
GROTON-RYEGATE
F 026-1 (30)
SHEET 10 OF 24

TABLE OF PROJECT PROPERTY ACQUISITION

STATE OF VERMONT
AGENCY OF TRANSPORTATION
RIGHT OF WAY PLANS
DETAIL SHEET

PARCEL NO.	GRANTOR	SHEET NO.	BEGINNING STATION	ENDING STATION	TAKING	REM.	RIGHTS	TITLE TAKEN	DATE	TOWN OR CITY RECORDED	BK.	PG.	REMARKS	REVISION NO.	SHEET	DESCRIPTION OF REVISION	DATE	MADE BY	APPROVED BY
11A	WALTERS, JOSEPH E.	20,21	424+63 LT. 424+03 LT. 424+12 LT. 429+95 LT. 430+50 LT. 431+85 LT.	430+00 LT. 432+40 LT. 428+00 LT. 432+20 LT.	0.53A±		CONST. (T) 0.16A± SLOPE (P) 0.41A± CULVERT & DITCH (P) SLOPE (T) 0.01A± DRIVE (T)	WD		RYEGATE			600 S.F.± 16' PAVED M.P. 0025	39	14,24	PARCEL NO. 17 CRAIGE. PULL SLOPES IN TO AVOID DRY WELL. ADD CLEAR ZONE (P) AT 486+72 LT. ~ 487+50 LT.: 0.02A±. 780 S.F.±. REDUCE TAKING OF 7A TO 0.15A±. PER C.O. 8763.	10-17-95	M. J. R.	L. W. B.
11B		20,21	435+90 LT. 432+50 LT. 432+82 LT. 433+55 LT. 434+04 LT. 436+95 LT.	439+56 LT. 438+25 LT. 436+37 LT. 439+17 LT.	0.11A±		CONST. (T) 0.15A± CULVERT & DITCH (P) SLOPE (P) 0.17A± DRIVE (T) SLOPE (P) 0.07A±						15' GRAVEL M.P. 0029	40	10,19	PARCEL NO. 9 BECK. ADD 'CULVERT & DITCH (P)' AT STA. TH 5 0+43 RT. ~ TH 5 0+63 RT. TO DETAIL SHEET AND LAYOUT. PER C.O. 8773.	11-22-95	C. C. P.	L. W. B.
11C		20,21	424+75 LT.	439+56 LT.	1.25A±		ALL R. T. & I.						U.S. RTE. 302	41	12,21	PARCEL NO. 14 CASSIDY. DESIGNATE 'INSTALL (T), 4' CHAIN LINK FENCE' ON PARCEL 14A AS A SEPARATE PARCEL 14C. ALSO DELETE 'BY OPTION ONLY' NOTATION FROM REMARKS COLUMN. PER C.O. 8774.	11-22-95	C. C. P.	L. W. B.
12A	CLOUGH, RICKY & KELLY A.	20,21 22	425+10 RT. 426+00 RT. 428+60 RT. 429+46 RT. 429+46 RT.	430+42 RT. TH 50 3+00 RT. TH 50 2+43 RT.	0.30A±		DRAINAGE (P) CONST. (T) 0.05A± DRAINAGE (P) SLOPE (P) 0.04A±	WD	09-22-95	RYEGATE	53	395-399	2375 S.F.± 1875 S.F.±	42	15,22 23	PARCEL NO. 23 SPOONER. TO LAYOUT, ADD A LONGITUDINAL PIPE TO CONNECT PROPOSED CULVERT PIPES AT STATIONS REV. 464+70, 69 AND REV. 468+50 RT. ALSO TO LAYOUT, ADD NOTE: 'EXCAVATION FOR INSTALLATION OF CULVERT AT STA. REV. 468+50 RT. BE KEPT TO A MINIMUM NOT TO EXCEED 30 FEET IN WIDTH. ALSO, REMOVE DRAINAGE (P) AT STA. REV. 464+77 RT. FROM DETAIL SHEET & LAYOUT. PER C.O. 8772.	11-29-95	C. C. P.	L. W. B.
12B		20,21	430+76 RT. TH 50 1+00 LT. 431+15 RT. 431+17 RT. 432+00 RT. 433+35 RT. 433+50 RT. 435+50 RT. 437+10 RT.	440+15 RT. TH 50 3+60 LT. 434+00 RT. 432+30 RT. 444+00 RT.	0.82A±		CONST. (T) 0.05A± CONST. (T) 0.04A± ALL R. T. & I. DRAINAGE (P) DRAINAGE (P) DRAINAGE (P) DRAINAGE (P)						2000 S.F.± 1875 S.F.± BARN WATERLINE			REPRODUCIBLES TO DESIGN 02-07-96			
12C		21,22	447+40 RT. 443+50 RT. 443+50 RT. 445+00 RT. 446+12 RT. 448+00 RT. 450+68 RT. REV. 454+80 RT. REV. 458+00 RT.	REV. 459+74 RT. 444+60 RT. 444+40 RT. 446+95 RT.	1.18A±		REMOVE (T) 0.11A± ALL R. T. & I. DITCH & DRAINAGE (P) SLOPE (T) 0.01A± DRAINAGE (P) DITCH & DRAINAGE (P) DRAINAGE (P) DRAINAGE (P)						BARN BARN & H2O LINE 650 S.F.±	43	15A 17,18	ADD PARCEL 27 'BROWN LIVING TRUST, N. DALE BROWN & JANICE A. BROWN, TRUSTEES, NEW RIGHTS INCLUDE CONST.(T), SLOPE(P) & DRIVE (T). PER C.O. 8863.	03-03-97	C. C. P.	L. W. B.
12D		20	430+10 RT.	431+05 RT.	0.07A±		ALL R. T. & I.						TH 50 2875 S.F.±	44	8,17	PARCEL NO. 5 MURRAY. CREATE PARCEL 5D. EXTEND SLOPE (P) TO INCLUDE 379+70 LT.± ~ 380+00 LT.±; 0.01A±. 465 S.F.± EXTEND CONST. (T) TO INCLUDE 379+70 LT.± ~ 380+00 LT.±; 0.01A±. 320 S.F.±. PER C.O. 8915.	08-18-97	M. J. R.	L. W. B.
12E		20,21	424+93 LT.	440+15 CL.	1.29A±		ALL R. T. & I.						US RTE. 302 & TH 50	45	7,17	PARCEL NO. 3 MURRAY. CREATE PARCEL 3C. EXTEND SLOPE (P) TO INCLUDE 379+00 LT.± ~ 379+70 LT.±; 0.04A±. 1935 S.F.± EXTEND CONST. (T) TO INCLUDE 378+95 LT.± ~ 379+72 LT.±; 0.03A±. 1250 S.F.±. PER C.O. 8916.	08-18-97	M. J. R.	L. W. B.
12F		21,22	443+53 RT.	REV. 459+74 RT.	1.24A±		ALL R. T. & I.						US RTE. 302						
12G		21	438+58 RT. 439+48 RT. 439+88 RT. 441+50 RT.	440+06 RT. 440+27 RT. 440+09 RT.	0.05A±		CONST. (T) 0.01A± SLOPE (P) 90 S.F.± DRAINAGE (P)	WD	06-19-98	RYEGATE	57	457-458	500 S.F.±						
12H		21	443+50 RT.	451+00 RT.	1.11A±			WD	06-19-98	RYEGATE	57	457-458							

0281 030 1895 780073 H.P.

ACCT:prop
/prop/780073/r-d073cd.dgn
DATE PLOTTED 1-SEP-1998
rc073cd5.i

DR. (P)- DRAINAGE RIGHT
DIT. (P)- DITCHING RIGHT
CH. (P)- CHANNEL RT.
DRIVE (T)- DRIVE RIGHT
CUL. (P)- CULVERT RIGHT
[W]- WATER SOURCES

PRESENT R.O.W.
TAKING WITHOUT ACCESS
TAKING WITHOUT ACCESS ALONG PROPERTY LINE
TAKING WITH ACCESS
PERMANENT EASEMENT
TEMPORARY EASEMENT

LEGEND . . . CZ (P) CLEAR ZONE
--- CONST. (T) --- CONSTRUCTION EASEMENT
--- SR --- SLOPE RIGHTS
--- P --- PROPERTY LINE
--- L --- TOP OF CUT
--- O --- TOE OF SLOPE

REVISED 11-29-95

APPROVED: LAWRENCE W. BLISS DATE: 05-10-94
AGENT D. PLANS & TITLES

R. O. W. PLANS
GROTON-RYEGATE
F 026-1(30)
R. O. W. SHEET 11 OF 24 SHEETS
SHEET 24 OF 152

**STATE OF VERMONT
AGENCY OF TRANSPORTATION
RIGHT OF WAY PLANS
DETAIL SHEET**

TABLE OF PROJECT PROPERTY ACQUISITION

PARCEL NO.	GRANTOR	SHEET NO.	BEGINNING STATION	ENDING STATION	TAKING	REM.	RIGHTS	TITLE TAKEN	DATE	TOWN OR CITY RECORDED	BK.	PG.	REMARKS	REVISION NO.	SHEET	DESCRIPTION OF REVISION	DATE	MADE BY	APPROVED BY		
13A	WETHERBEE, BERNARD O. & EARLENE J.	21	440+12 RT. 440+50 RT. 441+20 RT. 441+30 RT. 443+00 CL.± 443+37 RT.	442+87 RT. 442+27 RT. 442+00 RT. 441+41 RT. 445+00 LT.±	0.07A±		CONST. (T) 0.02A± SLOPE (T) 0.01A± CUL. DIT. & DR. (P) ALL R. T. & I. DRIVE (T)	WD		RYEGATE			3250 S.F.± 875 S.F.± 250 S.F.± WATER LINE & APPURTENANCES 12" GRAVEL M.P. 0050	46	11.21	PARCEL NO. 12 CLOUGH. ADD PARCELS 12G & 12H TO LAYOUT AND DETAIL SHEET. VALUE ENGINEERING INDICATES A SAVINGS IF THESE PARCELS ARE PURCHASED. PER C.O. 8918.	09-18-97	W. L. G.	L. W. B.		
13B		21	440+15 RT.	443+56 RT.	0.20A±		ALL R. T. & I.						US RTE. 302	47	12.21	PARCEL NO. 13 WETHERBEE. ADD PARCEL 13C TO PLANS MAKING THIS PARCEL A TOTAL TAKE. VALUE ENGINEERING INDICATES A SAVINGS IF THESE PARCELS ARE PURCHASED. PER C.O. 8919.	09-18-97	W. L. G.	L. W. B.		
13C		21	440+05 RT. 443+00 LT.	443+53 RT.	0.59A±	0.00A±	ALL R. T. & I.	WD	01-07-98	RYEGATE	57	159-160	TOTAL TAKE SPRING	48	15.21	PARCEL NO. 24 VERMONT LAND TRUST. ADD PARCELS 24D & 24E TO LAYOUT AND DETAIL SHEET. RESULT OF VALUE ENGINEERING STUDY. PER C.O. 8920.	09-18-97	W. L. G.	L. W. B.		
14A	CASSIDY, WILLIAM A. & MARJORY F.	21, 22	439+17 LT. 438+15 LT. 438+25 LT. 441+60 LT. 442+00 LT. 444+53 LT. 448+13 LT. 450+62 LT. 451+80 LT. 452+00 LT.	REV. 458+32 LT. 449+00 LT. 441+32 LT. 443+50 LT. 447+50 LT. 448+85 LT. REV. 455+20 LT. REV. 456+97 LT.	2.33A±		CONST. (T) 0.26A± SLOPE (P) 0.29A± DRIVE (T) SLOPE (P) 0.03A± SLOPE (P) 0.10A± SLOPE (P) 0.02A± DITCH (P) CONST. (T) 0.07A± SLOPE (P) 0.46A±	WD		RYEGATE			16' PAVED M.P. 0047 1125 S.F.± 925 S.F.± 3000 S.F.±								
14B		21, 22	439+50 LT.	REV. 458+32 LT.	1.78A±		ALL R. T. & I.						US RTE. 302								
14C		21	443+00 LT.±	445+00 LT.±			INSTALL (T)						4' CHAIN LINK FENCE								
15A	WELCH, WILBER M. & SYLVIA J.	22, 23	REV. 456+97 LT. REV. 455+00 LT. REV. 455+20 LT. REV. 464+00 LT. REV. 464+50 LT. REV. 466+40 LT. REV. 467+25 LT. REV. 468+60 LT.	REV. 469+22 LT. REV. 461+50 LT. REV. 461+43 LT. REV. 469+22 LT. REV. 465+40 LT. REV. 468+30 LT. REV. 469+22 LT.	1.71A±		CONST. (T) 0.14A± SLOPE (P) 0.54A± CONST. (T) 0.11A± SLOPE (P) 0.01A± SLOPE (P) 0.02A± DRIVE (T) SLOPE (P) 0.01A±	WD		RYEGATE			500 S.F.± 750 S.F.± 12" GRAVEL M.P. 0095 500 S.F.±								
15B		22, 23	REV. 458+20 LT.	REV. 469+22 RT.	0.78A±		ALL R. T. & I.						US RTE. 302								

<p>0261030 1805 780073 H.P.</p> <p>ACST.pwp /pwp/780073/rd073cd.dgn DATE PLOTTED 1-SEP-1998 rd073cd6.1</p>	<p>DR. (P)- DRAINAGE RIGHT DIT. (P)- DITCHING RIGHT CH. (P)- CHANNEL RT. DRIVE (T)- DRIVE RIGHT CUL. (P)- CULVERT RIGHT [W]- WATER SOURCES</p>	<p>PRESENT R.O.W. TAKING WITHOUT ACCESS TAKING WITHOUT ACCESS ALONG PROPERTY LINE TAKING WITH ACCESS PERMANENT EASEMENT TEMPORARY EASEMENT</p>	<p>LEGEND . . . C.Z. (P) CLEAR ZONE CONST. (T) CONSTRUCTION EASEMENT SR SLOPE RIGHTS P PROPERTY LINE L TOP OF CUT O TOE OF SLOPE</p>	<p>REVISED 11-29-95</p> <p>APPROVED: LAWRENCE W. BLISS DATE: 05-10-94 AGENT D. PLANS & TITLES</p>	<p style="text-align: center;">R. O. W. PLANS</p> <p style="text-align: center;">GROTON-RYEGATE F 026-1(30)</p> <p style="text-align: center;">R. O. W. SHEET 12 OF 24 SHEETS SHEET 25 OF 152</p>
--	--	--	--	---	--

**STATE OF VERMONT
AGENCY OF TRANSPORTATION
RIGHT OF WAY PLANS
DETAIL SHEET**

TABLE OF PROJECT PROPERTY ACQUISITION

PARCEL NO.	GRANTOR	SHEET NO.	BEGINNING STATION	ENDING STATION	TAKING	REM.	RIGHTS	TITLE TAKEN	DATE	TOWN OR CITY RECORDED	BK.	PG.	REMARKS	REVISION NO.	SHEET	DESCRIPTION OF REVISION	DATE	MADE BY	APPROVED BY	
16A	DELETED												N/F SPOONER							
16B	DOE, BERNARD W. & CYNTHIA T.	23, 24	REV. 469+22 LT. REV. 469+22 LT. REV. 469+22 LT. REV. 471+00 LT. REV. 471+32 LT. REV. 471+32 LT. REV. 476+00 LT. REV. 474+00 LT. ± REV. 474+50 LT. REV. 474+60 CL. ± REV. 476+32 LT. REV. 476+60 LT. REV. 478+50 LT. REV. 480+75 LT. REV. 481+50 LT.	485+17 LT. 485+17 LT. REV. 471+05 LT. REV. 471+00 LT. REV. 474+45 LT. REV. 474+00 LT. REV. 478+00 LT. REV. 477+67 LT. 485+50 LT. 485+42 LT.	1.58A±		EASE. (T) CONST. (T) 0.04A± SLOPE (P) 0.06A± DRIVE (T) CONST. (T) 0.07A± SLOPE (P) 0.15A± CONST. (T) 0.06A± DITCH (P) SLOPE (P) 0.02A± DRIVE (T) CONST. (T) 0.14A± SLOPE (P) 0.45A±	WD		RYEGATE			STOCKPILE TOPSOIL (BY OPTION ONLY) 1780 S.F. ± 2500 S.F. ± 12' GRAVEL M.P. 0102 3000 S.F. ± 6500 S.F. ± 2750 S.F. ± WATER LINE TO BARN DRIVE 12' GRAVEL M.P. 0109 WATER LINE TO HOUSE 750 S.F. ± 12' GRAVEL M.P. 0116							
16C		23, 24	REV. 469+22 CL.	485+00 LT.	1.05A±		ALL R. T. & I.						US RTE. 302							

<p>0261030 1805 780073 H.P.</p> <p>ACCT.prop /prop/78d073/rd073d.dgn DATE PLOTTED 23-AUG-1995 r073d.t</p>	<p>DR (P)- DRAINAGE RIGHT DIT. (P)- DITCHING RIGHT CH. (P)- CHANNEL RT. DRIVE (T)- DRIVE RIGHT CUL. (P)- CULVERT RIGHT [W]- WATER SOURCES</p>	<p>PRESENT R.O.W. TAKING WITHOUT ACCESS TAKING WITHOUT ACCESS ALONG PROPERTY LINE TAKING WITH ACCESS PERMANENT EASEMENT TEMPORARY EASEMENT</p>	<p>LEGEND . . . CZ (P) CLEAR ZONE CONST. (T) CONSTRUCTION EASEMENT SR SLOPE RIGHTS P PROPERTY LINE L TOP OF CUT △ TOE OF SLOPE</p>	<p>REVISED 08-23-95</p> <p>APPROVED: <u>LAMBENCE W. BLISS</u> DATE: <u>05-10-94</u> AGENT D, PLANS & TITLES</p>	<p>R. O. W. PLANS</p> <p style="text-align: center;">GROTON-RYEGATE F 026-1(30)</p> <p style="text-align: center;">SHEET 13 OF 24</p>
---	---	--	--	---	--

**STATE OF VERMONT
AGENCY OF TRANSPORTATION
RIGHT OF WAY PLANS
DETAIL SHEET**

TABLE OF PROJECT PROPERTY ACQUISITION

PARCEL NO.	GRANTOR	SHEET NO.	BEGINNING STATION	ENDING STATION	TAKING	REM.	RIGHTS	TITLE TAKEN	DATE	TOWN OR CITY RECORDED	BK.	PG.	REMARKS	REVISION NO.	SHEET	DESCRIPTION OF REVISION	DATE	MADE BY	APPROVED BY	
17A	CRAIGE, KELMAN D., JR.	24	485+00 LT. 485+17 LT. 485+40 LT. 486+50 LT. 486+72 LT. 489+26 LT. 489+26 LT. 491+32 LT.	488+44 LT. 486+65 LT. 486+00 LT. 487+50 LT. 490+94 LT. 490+94 LT.	0.15A±		SLOPE (P) 0.07A± CONST. (T) 0.01A± DRIVE (T) CLEAR ZONE (P) 0.02A± CONST. (T) 0.04A± SLOPE (P) 0.09A± DRIVE (T)	WD	11-28-95	RYEGATE	54	6-8	3125 S.F. ± 500 S.F. ± 12' GRAVEL M.P. 0131 780 S.F. ± 1875 S.F. ± 3625 S.F. ± 12' GRAVEL M.P. 0141 3750 S.F. ±							
17B		24	485+00 LT.	492+40 CL.	0.86A±		ALL R. T. & I.	WD	11-28-95	RYEGATE	54	6-8	US RTE. 302							
18A	TOWN OF RYEGATE	19	417+00 LT. 417+30 LT.	417+54 LT.	0.03A±		ALL R. T. & I. APPROACH (T)	QCD	10-18-95	RYEGATE	53	453-454	US RTE. 302 1350 S.F. ± TH 5 PAVED							
18B		20	430+00 RT.				APPROACH (T)	QCD	10-18-95	RYEGATE	53	453-454	TH 50 'CLOUGH ROAD' PAVED							
	MAINTENANCE AGREEMENT AREA #1	17	384+05 RT.	384+30 RT.				AGREE.		GROTON			TH 61 LENGTH 25' 'NEW CEMETERY ROAD'							
	MAINTENANCE AGREEMENT AREA #2	17	387+47 LT.	387+35 LT.				AGREE.		GROTON			TH 13 LENGTH 23'							
	MAINTENANCE AGREEMENT AREA #3	19	417+25 LT.	417+16 LT.				AGREE.		RYEGATE			TH 5 LENGTH 32'							
	MAINTENANCE AGREEMENT AREA #4	20	430+00 RT.	430+00 RT.				AGREE.		RYEGATE			TH 50 LENGTH 12' 'CLOUGH ROAD'							
	MAINTENANCE AGREEMENT AREA #5	20	429+75 RT.	428+10 RT.						RYEGATE			TH 50							

PRIVATE DRIVE

0261.030 1805 780073 H.P.

ACCT: ptop
/p/prop/780073/r-d073d.dgn
DATE PLOTTED 17-OCT-1995 09:06
Pcd073d8.1

DR. (P)- DRAINAGE RIGHT
DIT. (P)- DITCHING RIGHT
CH. (P)- CHANNEL RT.
DRIVE (T)- DRIVE RIGHT
CUL. (P)- CULVERT RIGHT
[W]- WATER SOURCES

PRESENT R.O.W.
TAKING WITHOUT ACCESS
TAKING WITHOUT ACCESS ALONG PROPERTY LINE
TAKING WITH ACCESS
PERMANENT EASEMENT
TEMPORARY EASEMENT

LEGEND
CZ (P) CLEAR ZONE
CONST. (T) CONSTRUCTION EASEMENT
SR SLOPE RIGHTS
P PROPERTY LINE
L TOP OF CUT
O T.O.E. OF SLOPE

REVISED 10-17-95

R. O. W. PLANS

APPROVED: LAWRENCE W. BLISS DATE: 05-10-94
AGENT D, PLANS & TITLES

GROTON-RYEGATE
F 026-1 (30)
SHEET 14 OF 24

10
MAY 1 1999

**STATE OF VERMONT
AGENCY OF TRANSPORTATION
RIGHT OF WAY PLANS
DETAIL SHEET**

TABLE OF PROJECT PROPERTY ACQUISITION

PARCEL NO.	GRANTOR	SHEET NO.	BEGINNING STATION	ENDING STATION	TAKING	REM.	RIGHTS	TITLE TAKEN	DATE	TOWN OR CITY RECORDED	BK.	PG.	REMARKS	REVISION NO.	SHEET	DESCRIPTION OF REVISION	DATE	MADE BY	APPROVED BY	
19	GREEN MOUNTAIN POWER CORPORATION												UTILITY							
20	VERMONT ELECTRIC POWER CORPORATION												UTILITY							
21	NORTHLAND TELEPHONE COMPANY OF VERMONT												UTILITY							
22	GOULD, BRYANT P. & MARSHA J.	17	382+65 LT. 382+45 LT. 382+50 LT. 382+65 LT. ±	383+20 LT. 384+30 LT. 384+00 LT.	0.01A±		CONST. (T) 0.04A± SLOPE (P) 0.04A± EASEMENT (T)	WD	10-10-95	GROTON	45	359-360	430 S.F. ± 1800 S.F. ± 1930 S.F. ± RELOCATE WATER LINE							
23A	SPOONER, RAYMOND W. & SUSAN P.	22,23	REV. 459+74 RT. REV. 462+40 RT. REV. 462+65 RT. REV. 467+25 RT. REV. 468+00 RT. REV. 468+50 RT. REV. 468+75 RT.	REV. 462+06 RT. REV. 463+35 RT. REV. 463+07 RT. REV. 469+22 RT. REV. 469+22 RT.	0.10A±		CONST. (T) 0.02A± SLOPE (P) 0.01A± DRIVE (T) CONST. (T) 0.02A± CUL., DIT. & DR. (P) SLOPE (T) 0.01A±	WD	02-01-96	RYEGATE	54	181-183	1000 S.F. ± 100 S.F. ± 15' GRAVEL M.P. 0095 900 S.F. ± 45 S.F. ±							
23B			REV. 459+74 RT.	REV. 469+22 RT.	0.80A±		ALL R.T. & I.						U.S. RTE. 302							
24A	VERMONT LAND TRUST, INC. VERMONT DEPARTMENT OF AGRICULTURE, VERMONT HOUSING & CONSERVATION BOARD	20,21 22	425+10 RT. 426+00 RT. 429+46 RT. 429+46 RT.	430+42 RT. TH 50 2+43 RT.	0.30A±		DRAINAGE (P) DRAINAGE (P) SLOPE (P) 0.04A±	QCD	01-12-96	RYEGATE	54	134-137	1875 S.F. ±							
24B		20,21	430+76 RT. 433+35 RT. 433+50 RT. 435+50 RT. 437+10 RT.	440+15 RT.	0.82A±		DRAINAGE (P) DRAINAGE (P) DRAINAGE (P) DRAINAGE (P)													
24C		21,22	447+40 RT. 445+00 RT. 448+00 RT. 450+68 RT. REV. 454+80 RT. REV. 458+00 RT.	REV. 459+74 RT.	1.18A±		DITCH & DRAINAGE (P) DRAINAGE (P) DITCH & DRAINAGE (P) DRAINAGE (P) DRAINAGE (P)													
24D		21	438+58 RT. 439+48 RT. 439+88 RT. 441+50 RT.	440+06 RT. 440+27 RT. 440+09 RT.	0.05A±		CONST. (T) 0.01A± SLOPE (P) 90 S.F. ± DRAINAGE (P)	QCD	03-30-98	RYEGATE	57	291-294	2000 S.F. ± 500 S.F. ±							
24E		21	443+50 RT.	451+00 RT.	1.11A±			QCD	03-30-98	RYEGATE	57	291-294								

<p>0261 030 1805 780073 H. P.</p> <p>ACCT: d:\prop /prop/780073/rd073cd.dgn DATE PLOTTED 1-SEP-1998 rd073cd9.l</p>	<p>DR. (P)- DRAINAGE RIGHT DIT. (P)- DITCHING RIGHT CH. (P)- CHANNEL RT. DRIVE (T)- DRIVE RIGHT CUL. (P)- CULVERT RIGHT [W]- WATER SOURCES</p>	<p>PRESENT R.O.W. TAKING WITHOUT ACCESS TAKING WITHOUT ACCESS ALONG PROPERTY LINE TAKING WITH ACCESS PERMANENT EASEMENT TEMPORARY EASEMENT</p>	<p>LEGEND</p> <p>--- CZ (P) --- CLEAR ZONE --- CONST. (T) --- CONSTRUCTION EASEMENT --- SR --- SLOPE RIGHTS --- P --- PROPERTY LINE --- L --- TOP OF CUT --- O --- TOE OF SLOPE</p>	<p>REVISED 11-29-95</p> <p>APPROVED: LAWRENCE W. BLISS DATE: 05-10-94 AGENT D. PLANS & TITLES</p>	<p>R. O. W. PLANS</p> <p>GROTON-RYEGATE F 026-1 (30) R. O. W. SHEET 15 OF 24 SHEETS SHEET 28 OF 152</p>
--	--	--	---	---	---

**STATE OF VERMONT
AGENCY OF TRANSPORTATION
RIGHT OF WAY PLANS
DETAIL SHEET**

TABLE OF PROJECT PROPERTY ACQUISITION

PARCEL NO.	GRANTOR	SHEET NO.	BEGINNING STATION	ENDING STATION	TAKING	REM.	RIGHTS	TITLE TAKEN	DATE	TOWN OR CITY RECORDED	BK.	PG.	REMARKS	REVISION NO.	SHEET	DESCRIPTION OF REVISION	DATE	MADE BY	APPROVED BY				
25	HOBBS, MICHAEL F. & SARAH A. O.	23, 24	REV. 469+22 RT. REV. 469+22 RT. REV. 469+22 RT. REV. 473+30 RT. REV. 473+47 RT. REV. 473+48 RT. REV. 473+48 RT. REV. 474+00 RT. REV. 474+60 CL. REV. 476+15 RT. REV. 476+32 RT. REV. 476+46 RT. REV. 477+92 RT. REV. 480+00 RT. REV. 480+00 RT. REV. 480+06 RT. REV. 481+00 RT. REV. 481+00 RT. REV. 481+00 RT. REV. 481+50 RT. REV. 482+00 RT. REV. 483+00 RT. REV. 483+55 RT. REV. 487+00 RT. 487+67 RT. 487+90 RT. 489+50 RT.	492+40 CL. REV. 473+97 RT. REV. 473+20 RT. 492+40 RT. REV. 473+50 RT. REV. 473+52 RT. REV. 473+86 RT. REV. 473+86 RT. REV. 479+94 RT. REV. 481+00 RT. REV. 482+00 RT. REV. 482+00 RT. REV. 483+00 RT. REV. 483+37 RT. 485+00 RT. 490+50 RT. 488+20 RT.	2.37A±		ALL R. T. & I. CONST. (T) 0.12A± SLOPE (T) 0.04A± EASE. (T) CULVERT (P) DITCH & DRAINAGE (P) ALL R. T. & I. REMOVE (T) DRIVE (T) CONST. (T) 0.02A± SLOPE (T) 0.01A± DRAINAGE (P) SLOPE (T) 0.03A± DRIVE (T) CULVERT (T) SLOPE (T) 0.02A± CONST. (T) 0.05A± SLOPE (P) 0.04A± CUL., DIT. & DR. (P) SLOPE (T) 0.02A± SLOPE (P) 0.01A± SLOPE (P) 0.06A± DRAINAGE (P) CONST. (T) 0.05A± SLOPE (T) 0.01A± DRAINAGE (P)	WD	02-05-96	RYEGATE	54	194-197	US RTE. 302 1655 S.F. ± STOCKPILE TOPSOIL BY OPTION ONLY GARAGE GARAGE 12' PAVED M.P. 0108 H2O LINE 700 S.F. ± 250 S.F. ± 1250 S.F. ± 12' GRAVEL M.P. 0119 DRIVE 1000 S.F. ± 2375 S.F. ± 1875 S.F. ± 1000 S.F. ± 175 S.F. ± 2615 S.F. ± 2375 S.F. ± 125 S.F. ±										
26A	KRIES, G. RICHARD & DIANE H.	18	395+45 RT. 395+45 RT. 396+00 RT. 396+30 RT.	399+22 RT. 399+35 RT. 399+30 RT.	0.27A±		CONST. (T) 0.08A± SLOPE (T) 0.15A±	WD	02-05-96	GROTON	46	9-10	3410 S.F. ± 12' DRIVE M.P. 0751										
26B		18	395+45 RT.	399+11 LT.	0.22A±		ALL R. T. & I.						U.S. RTE 302										
27	BROWN LIVING TRUST N. DALE BROWN & JANICE A. BROWN, TRUSTEES	17, 18	T.H. 13 0+80 RT. 387+45 LT. 397+15 LT.	387+82 LT. 387+85 LT.			CONST. (T) 0.02A± SLOPE (P) 426 S.F. ± DRIVE (T)	TD	03-20-97	GROTON	47	74-75	950 S.F. ± 12' GRAVEL M.P. 0753										

<p>0261 030 1805 780073 H.P.</p> <p>ACCT.prop /prop/780073/r-d073d.dgn DATE PLOTTED 7-MAR-1997 r-d073d10.1</p>	<p>DR. (P)- DRAINAGE RIGHT DIT. (P)- DITCHING RIGHT CH. (P)- CHANNEL RT. DRIVE (T)- DRIVE RIGHT CUL. (P)- CULVERT RIGHT [W]- WATER SOURCES</p>	<p>PRESENT R.O.W. TAKING WITHOUT ACCESS TAKING WITHOUT ACCESS ALONG PROPERTY LINE TAKING WITH ACCESS PERMANENT EASEMENT TEMPORARY EASEMENT</p>	<p>LEGEND</p> <p>--- CZ (P) --- CLEAR ZONE --- CONST. (T) --- CONSTRUCTION EASEMENT --- SR --- SLOPE RIGHTS --- P --- PROPERTY LINE --- L --- TOP OF CUT --- Δ --- TOE OF SLOPE</p>	<p>REVISED 02-26-97</p> <p>APPROVED: LAWRENCE W. BLISS DATE: 05-10-94 AGENT D. PLANS & TITLES</p>	<p>R. O. W. PLANS</p> <p>GROTON-RYEGATE F 026-1 (30) SHEET 15A OF 24</p>
--	--	--	---	---	---

12

PLAN
 DRAWN BY: J. W. B. / J. W. B.
 CHECKED BY: J. W. B. / J. W. B.
 DATE: 07-14-94
 SHEET NO. 16 OF 24

DATUM
 VERTICAL NGVD 1929
 HORIZONTAL N/A

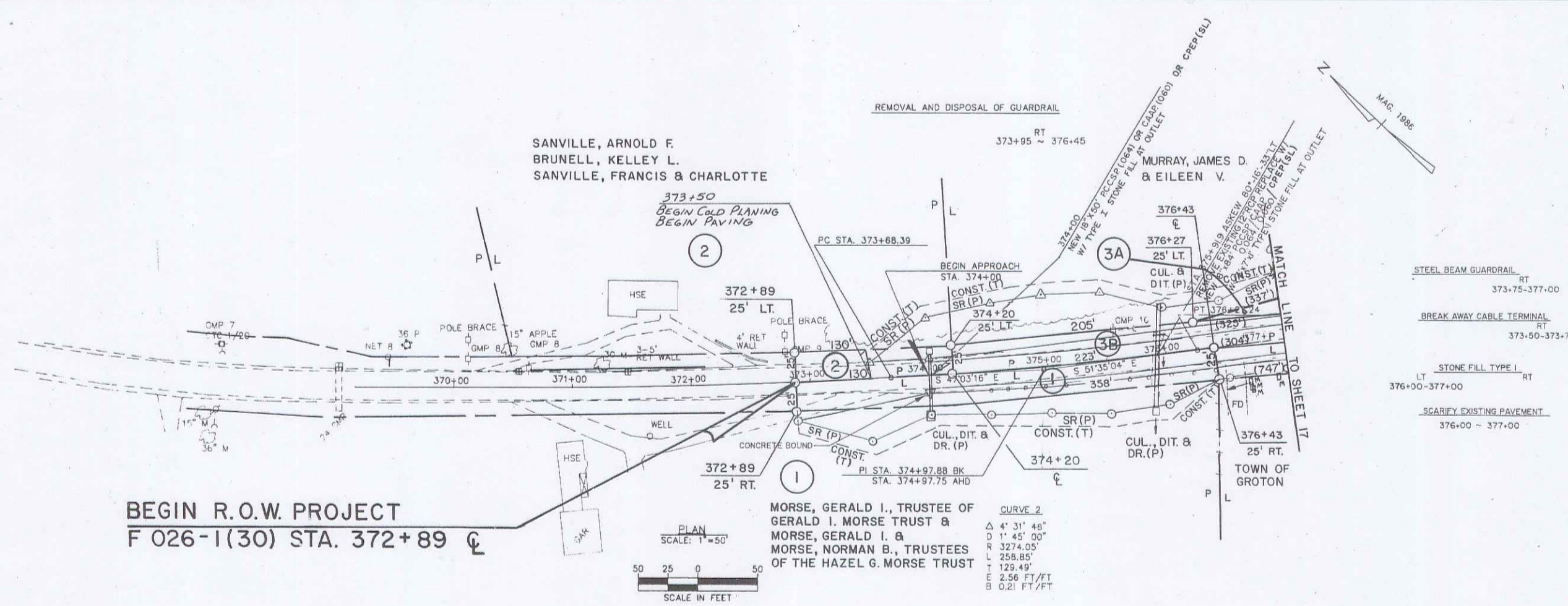

- STEEL BEAM GUARDRAIL RT 373-75-377+00
- BREAK AWAY CABLE TERMINAL RT 373-50-373+75
- STONE FILL TYPE I RT 376+00-377+00
- SCARIFY EXISTING PAVEMENT 376+00 - 377+00

BEGIN R.O.W. PROJECT
 F 026-1(30) STA. 372+89 CL

MORSE, GERALD I., TRUSTEE OF GERALD I. MORSE TRUST & MORSE, GERALD I. & MORSE, NORMAN B., TRUSTEES OF THE HAZEL G. MORSE TRUST

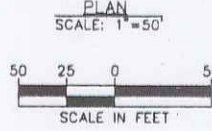

CURVE 2
 Δ 4' 31" 48"
 D 1' 45" 00"
 R 3274.05'
 L 258.85'
 T 123.49'
 E 2.56 FT/FT
 B 0.21 FT/FT

07-14-94 REVISION I

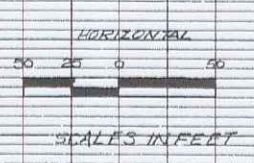
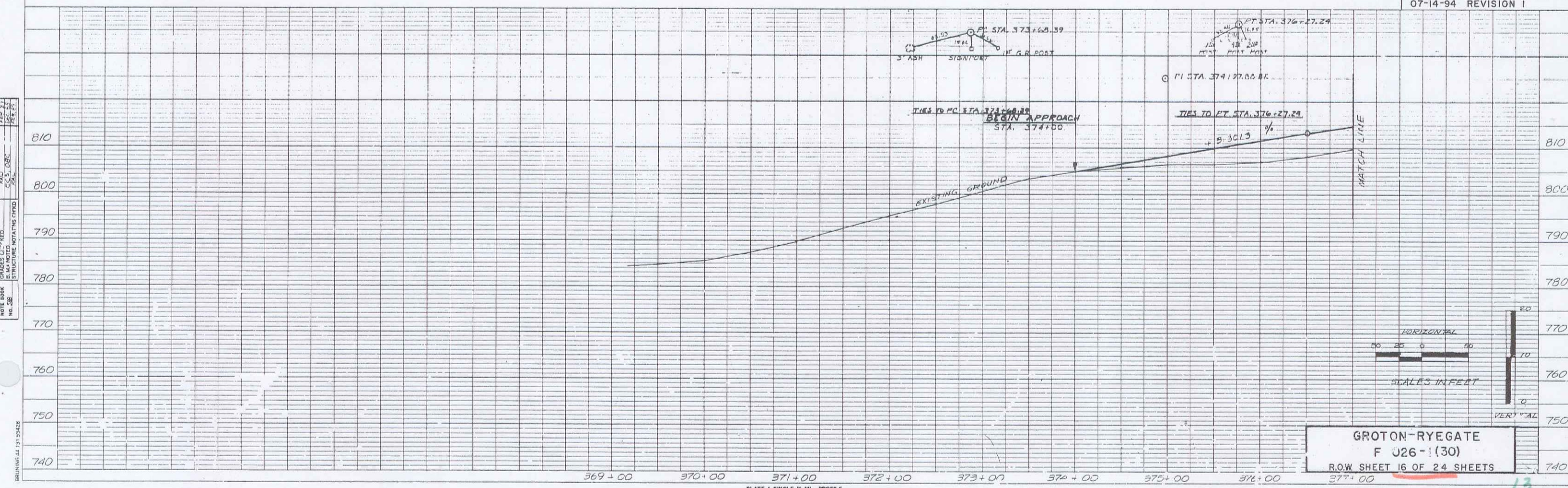

GROTON-RYEGATE
 F 026-1(30)
 R.O.W. SHEET 16 OF 24 SHEETS

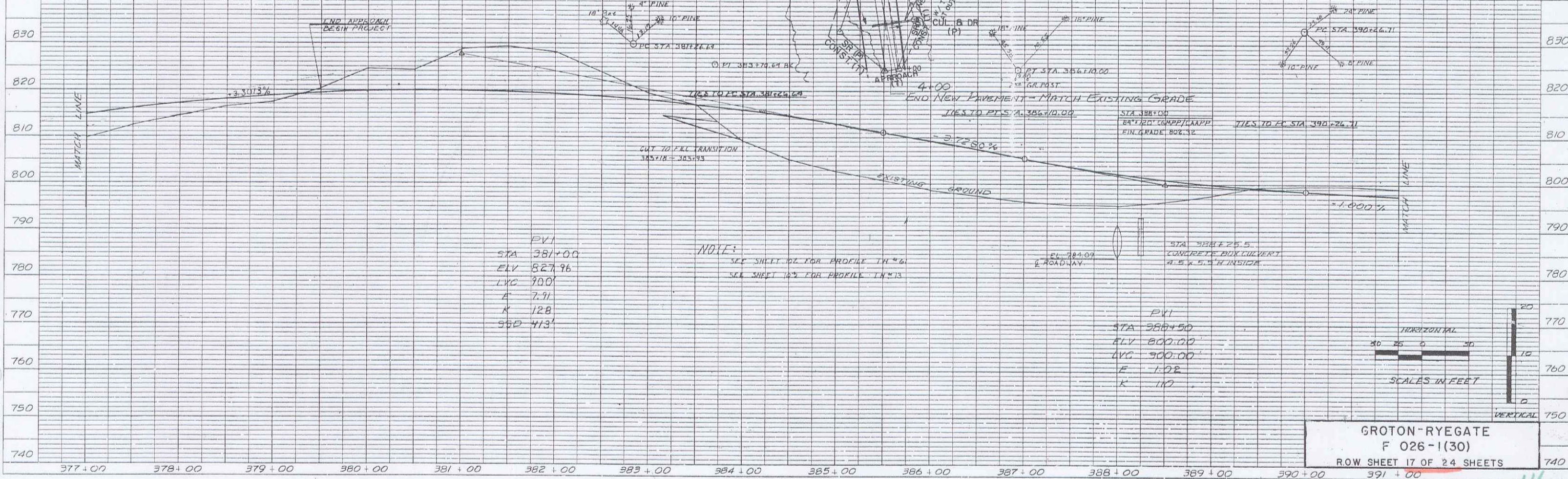
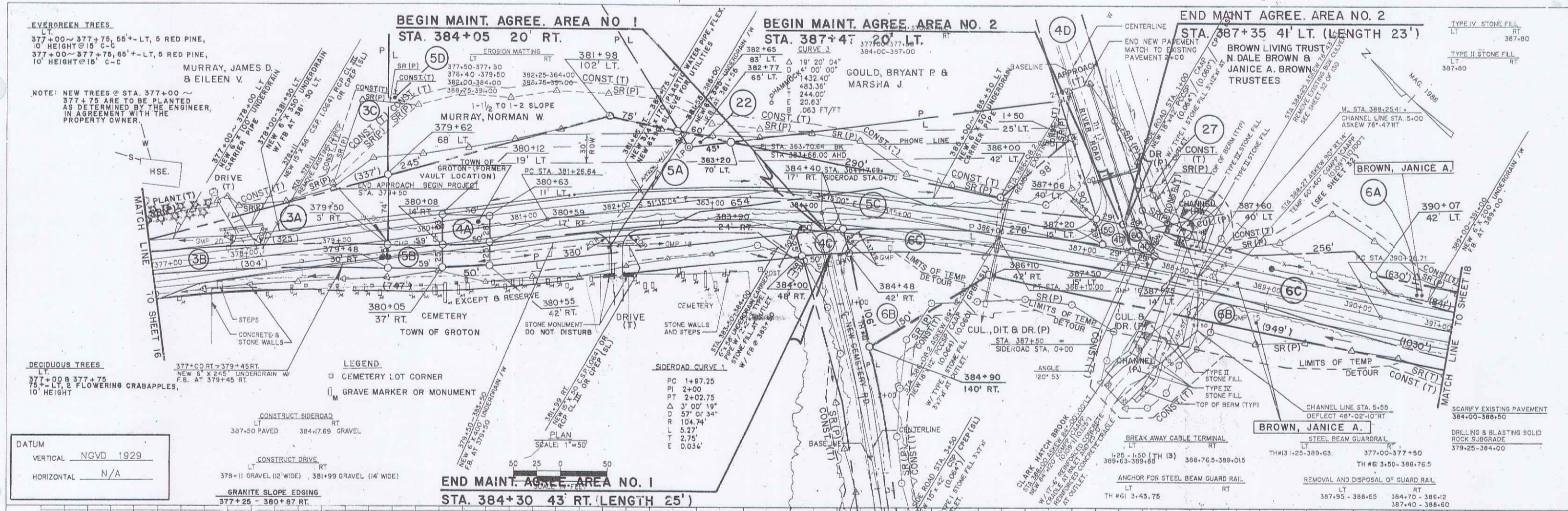

PLAN

DATE	BY
DESIGNED	DRN
CHECKED	CHK
IN CHARGE	INCH
DATE	BY
PLANNED	PLN
CHECKED	CHK
IN CHARGE	INCH

PROFILE

DATE	BY
DESIGNED	DRN
CHECKED	CHK
IN CHARGE	INCH
DATE	BY
PLANNED	PLN
CHECKED	CHK
IN CHARGE	INCH

DATUM
 VERTICAL NGVD 1929
 HORIZONTAL N/A

BRUNING 44-13 24248

PLATE 1 SINGLE PLAN - PROFILE
 CHARLES BRUNING CO.

GROTON-RYEGATE
 F 026-1(30)
 ROW SHEET 17 OF 24 SHEETS

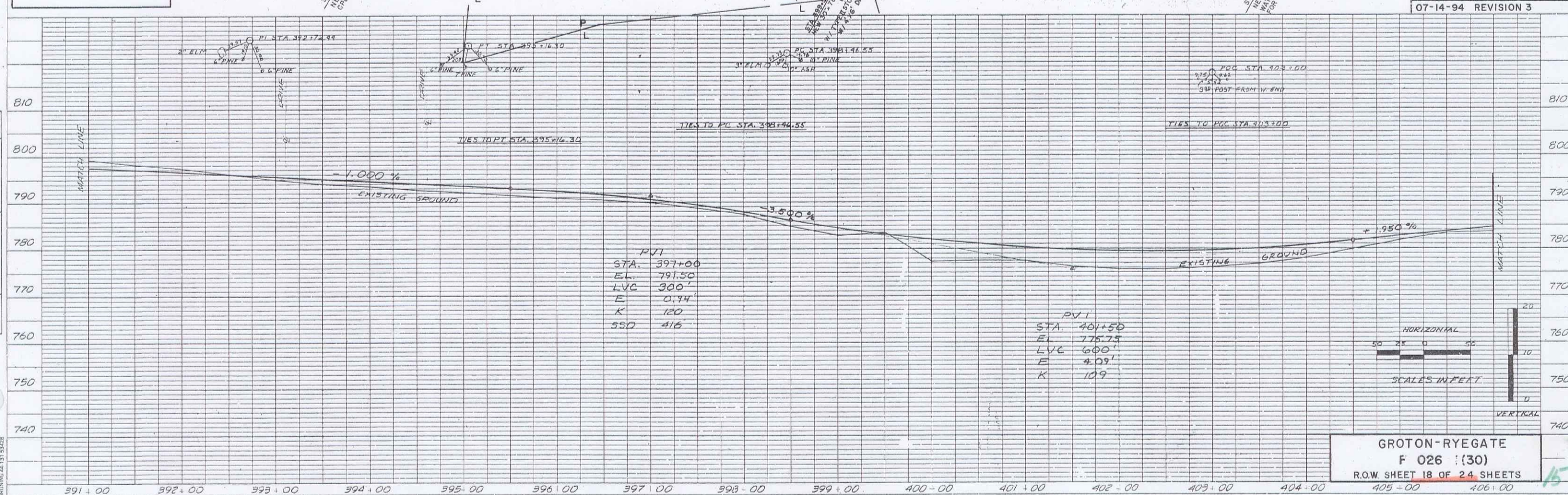
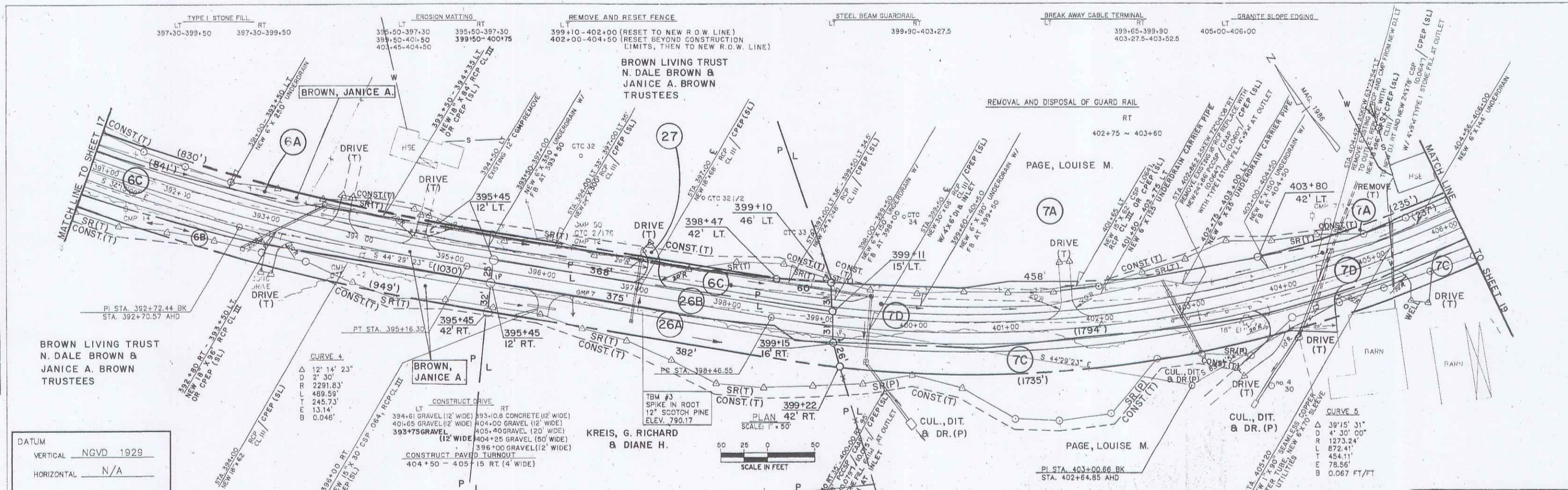

PLAN

DATE	07-14-94
BY	CHAS. BRINING
CHECKED	CHAS. BRINING
DESIGNED	CHAS. BRINING
PLOTTED	CHAS. BRINING
SCALE	AS SHOWN
NOTES	SEE BOOK
REVISIONS	SEE BOOK

DATUM
 VERTICAL NGVD 1929
 HORIZONTAL N/A

PROFILE

DATE	07-14-94
BY	CHAS. BRINING
CHECKED	CHAS. BRINING
DESIGNED	CHAS. BRINING
PLOTTED	CHAS. BRINING
SCALE	AS SHOWN
NOTES	SEE BOOK
REVISIONS	SEE BOOK

GROTON-RYEGATE
 F 026 (30)
 R.O.W. SHEET 18 OF 24 SHEETS

DATE	BY
DESIGNED	CHKD
REVISIONS	DATE
1	
2	
3	
4	
5	
6	
7	
8	
9	
10	
11	
12	
13	
14	
15	
16	
17	
18	
19	
20	
21	
22	
23	
24	
25	
26	
27	
28	
29	
30	
31	
32	
33	
34	
35	
36	
37	
38	
39	
40	
41	
42	
43	
44	
45	
46	
47	
48	
49	
50	
51	
52	
53	
54	
55	
56	
57	
58	
59	
60	
61	
62	
63	
64	
65	
66	
67	
68	
69	
70	
71	
72	
73	
74	
75	
76	
77	
78	
79	
80	
81	
82	
83	
84	
85	
86	
87	
88	
89	
90	
91	
92	
93	
94	
95	
96	
97	
98	
99	
100	

DATE	BY
DESIGNED	CHKD
REVISIONS	DATE
1	
2	
3	
4	
5	
6	
7	
8	
9	
10	
11	
12	
13	
14	
15	
16	
17	
18	
19	
20	
21	
22	
23	
24	
25	
26	
27	
28	
29	
30	
31	
32	
33	
34	
35	
36	
37	
38	
39	
40	
41	
42	
43	
44	
45	
46	
47	
48	
49	
50	
51	
52	
53	
54	
55	
56	
57	
58	
59	
60	
61	
62	
63	
64	
65	
66	
67	
68	
69	
70	
71	
72	
73	
74	
75	
76	
77	
78	
79	
80	
81	
82	
83	
84	
85	
86	
87	
88	
89	
90	
91	
92	
93	
94	
95	
96	
97	
98	
99	
100	

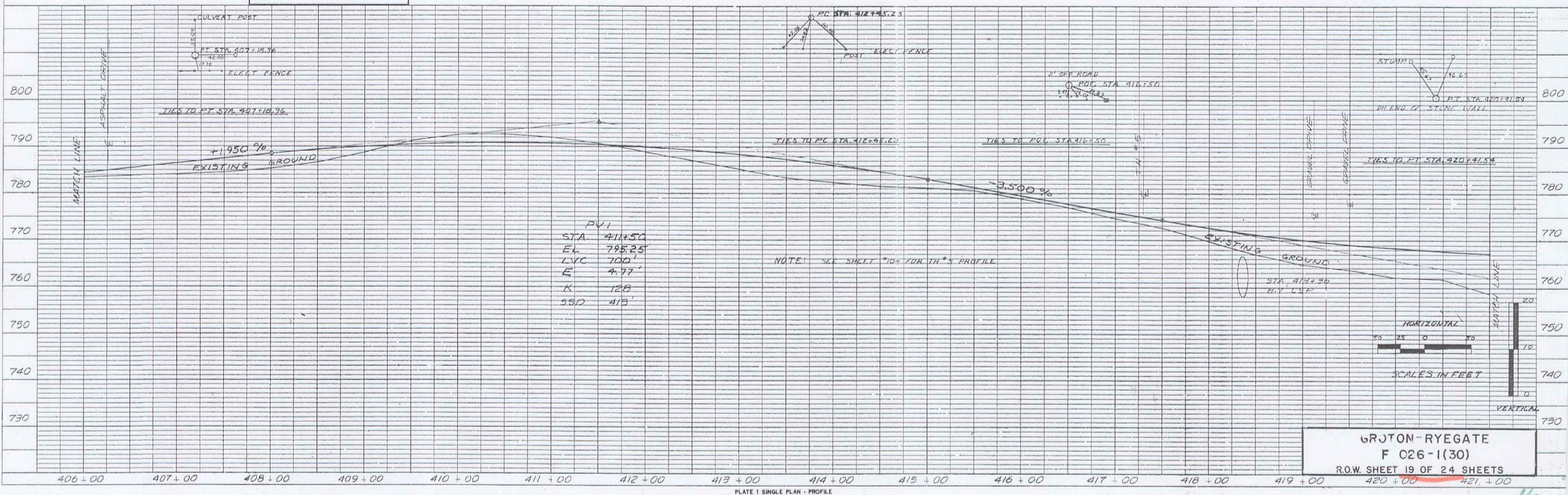
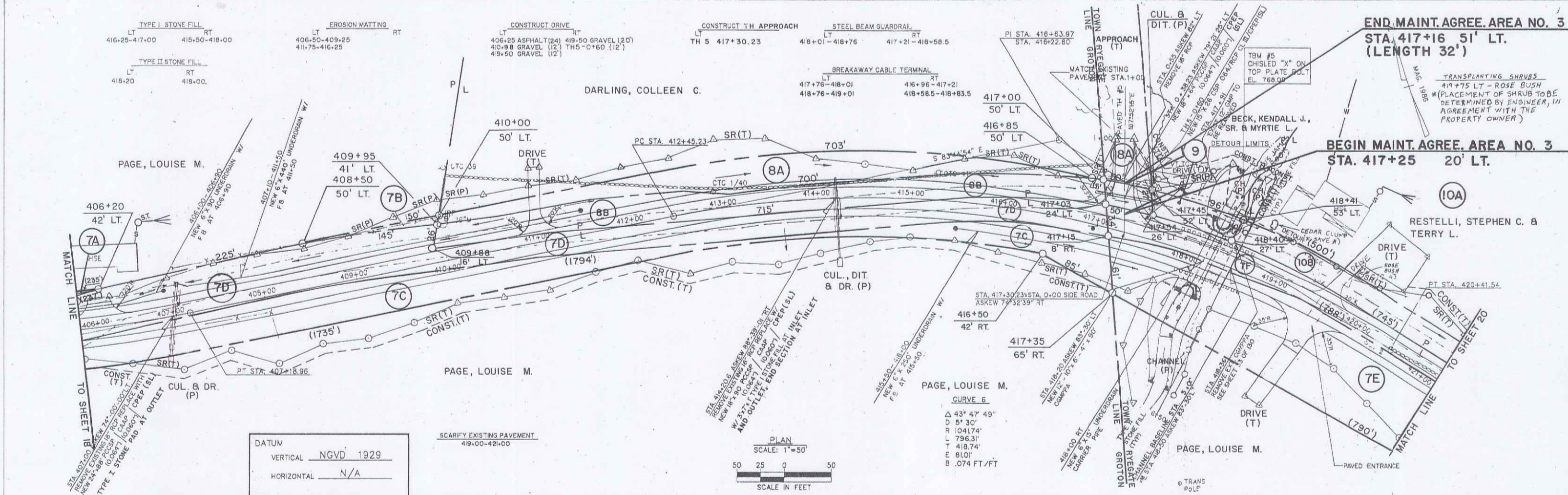

GRJTON-RYEGATE
F C26-1(30)
R.O.W. SHEET 19 OF 24 SHEETS
420+00 421+00

PLATE 1 SINGLE PLAN - PROFILE
CHARLES BRUNING CO.

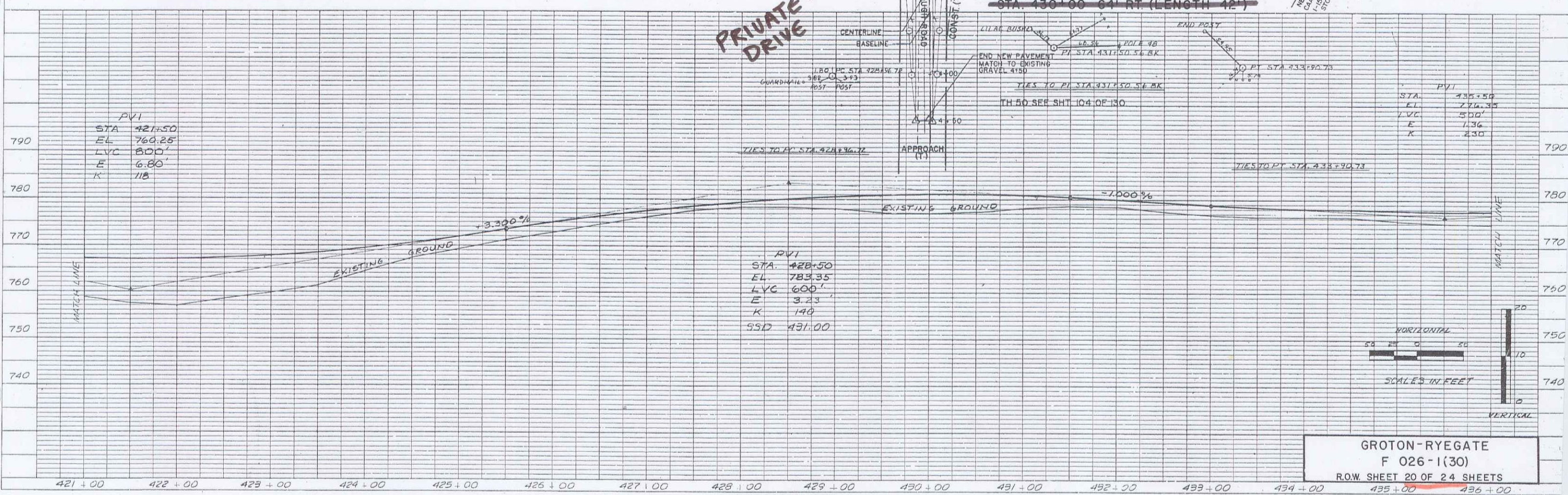
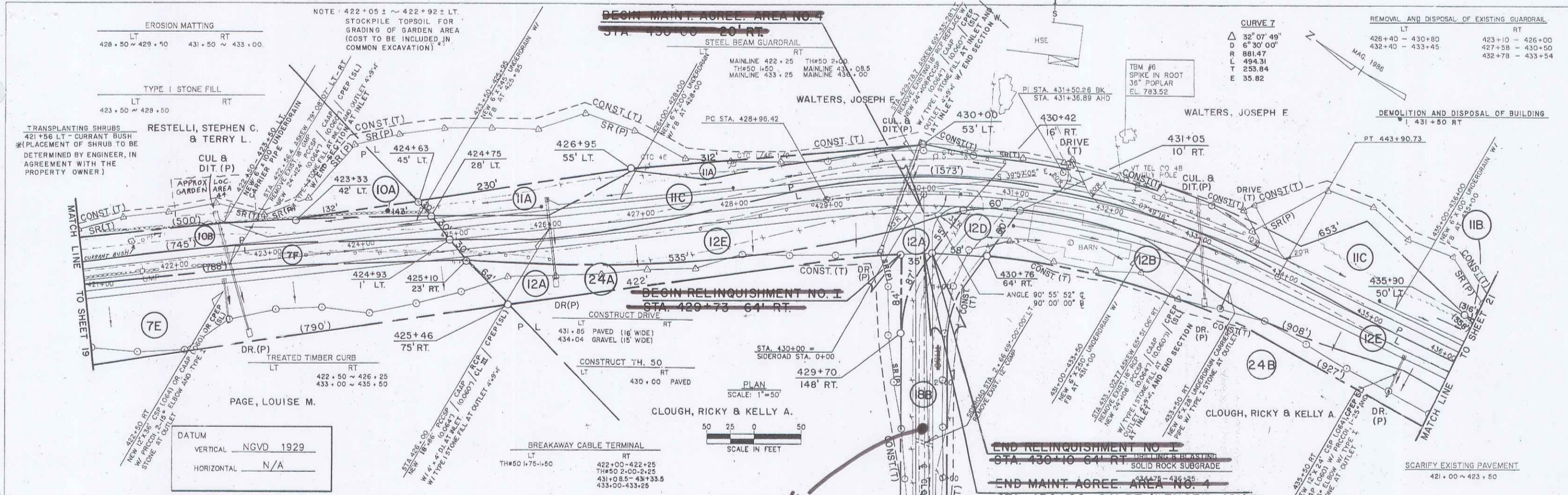

PLAN

DATE	BY	CHKD.	APP'D.
10/15/08	J.C.R.	J.C.R.	J.C.R.
10/15/08	J.C.R.	J.C.R.	J.C.R.
10/15/08	J.C.R.	J.C.R.	J.C.R.

PROFILE

DATE	BY	CHKD.	APP'D.
10/15/08	J.C.R.	J.C.R.	J.C.R.
10/15/08	J.C.R.	J.C.R.	J.C.R.
10/15/08	J.C.R.	J.C.R.	J.C.R.

GROTON-RYEGATE
F 026-1(30)
R.O.W. SHEET 20 OF 24 SHEETS

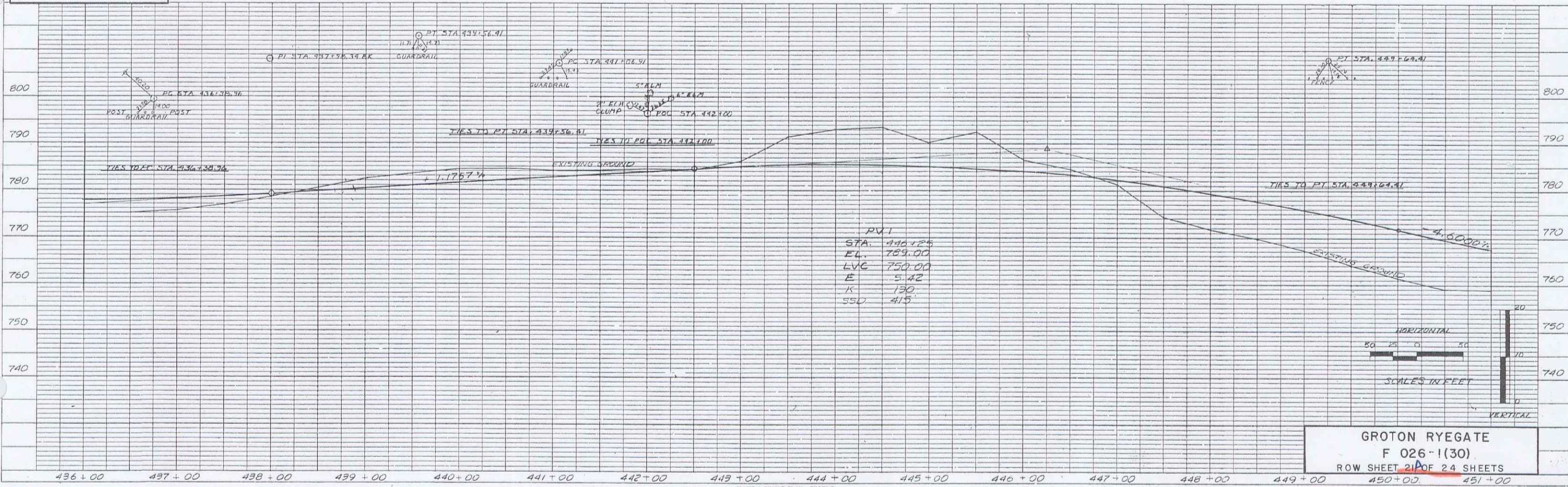
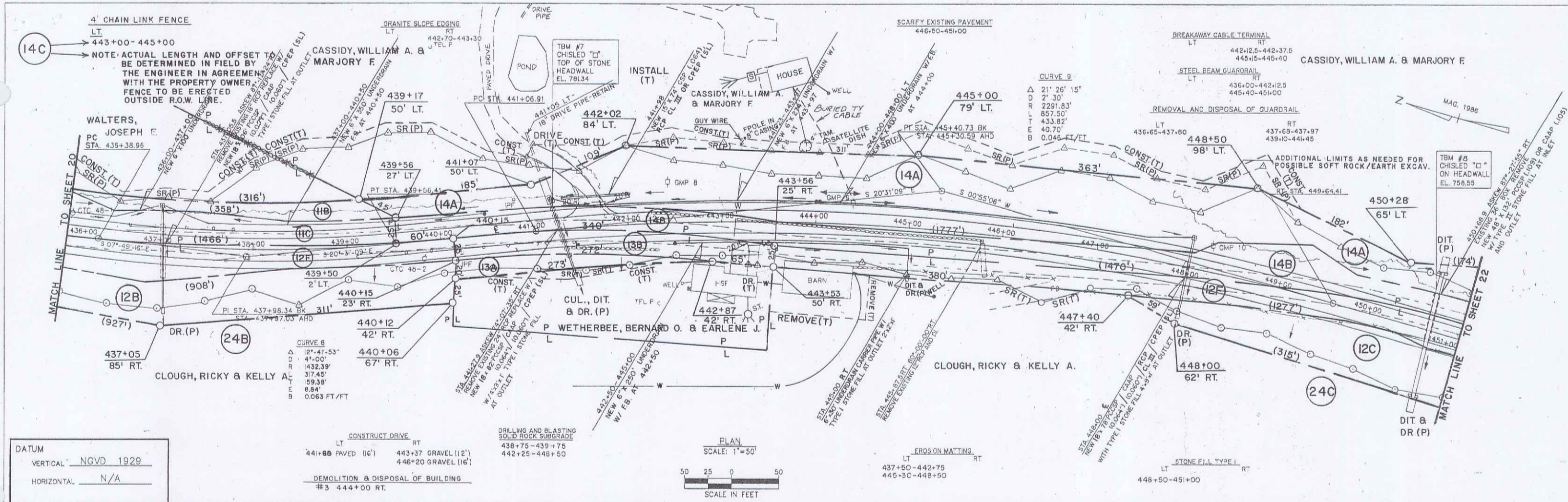

DATUM
 VERTICAL NGVD 1929
 HORIZONTAL N/A

CONSTRUCT DRIVE
 LT 441+60 PAVED (16')
 RT 443+37 GRAVEL (12')
 446+20 GRAVEL (16')

DRILLING AND BLASTING
 SOLID ROCK SUBGRADE
 LT 436+75-439+75
 RT 442+25-448+50

PLAN
 SCALE: 1"=50'
 50 25 0 25 50
 SCALE IN FEET

EROSION MATTING
 LT 437+60-442+75
 RT 445+30-448+50

STONE FILL TYPE L
 LT 448+50-451+00
 RT

PROFILE
 SURVEYED BY
 CHECKED BY
 DATE
 SCALE
 DATE
 SCALE

GROTON RYEGATE
 F 026-1(30)
 ROW SHEET 21 OF 24 SHEETS

PLATE 1 SINGLE PLAN - PROFILE
 CHARLES BRUNING CO.

see sheet 21 VOID 11-26-77 19

PLAN
 DATE: 11/14/11
 BY: JAC/SLC
 CHECKED: JAC/SLC
 DESIGNED: JAC/SLC
 DRAWN: JAC/SLC
 IN CHARGE: JAC/SLC
 PROJECT: GROTON-RYEGATE
 SHEET: F 026-1(30)
 ROW: SHEET 22 OF 24 SHEETS

PROFILE
 DATE: 11/14/11
 BY: JAC/SLC
 CHECKED: JAC/SLC
 DESIGNED: JAC/SLC
 DRAWN: JAC/SLC
 IN CHARGE: JAC/SLC
 PROJECT: GROTON-RYEGATE
 SHEET: F 026-1(30)
 ROW: SHEET 22 OF 24 SHEETS

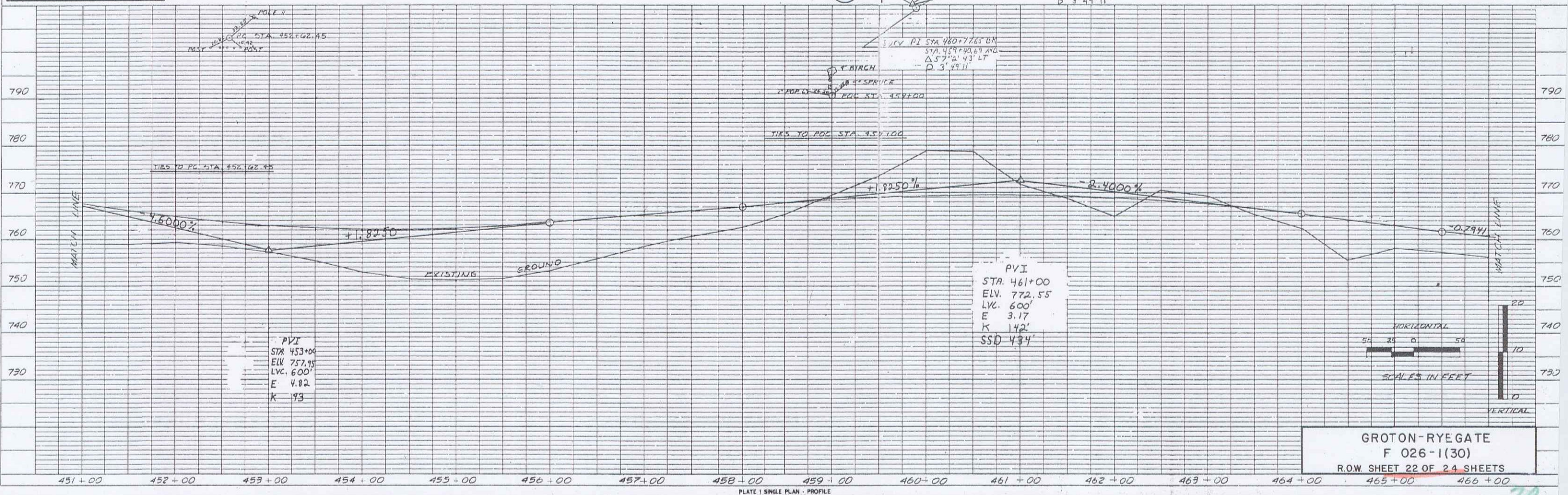
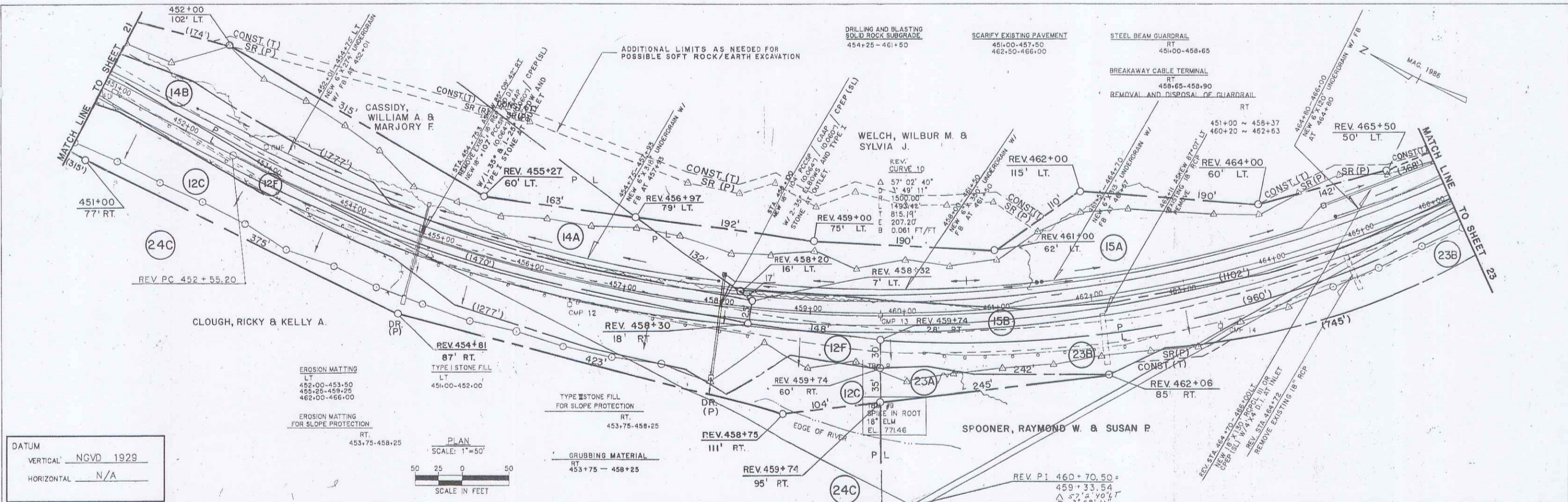
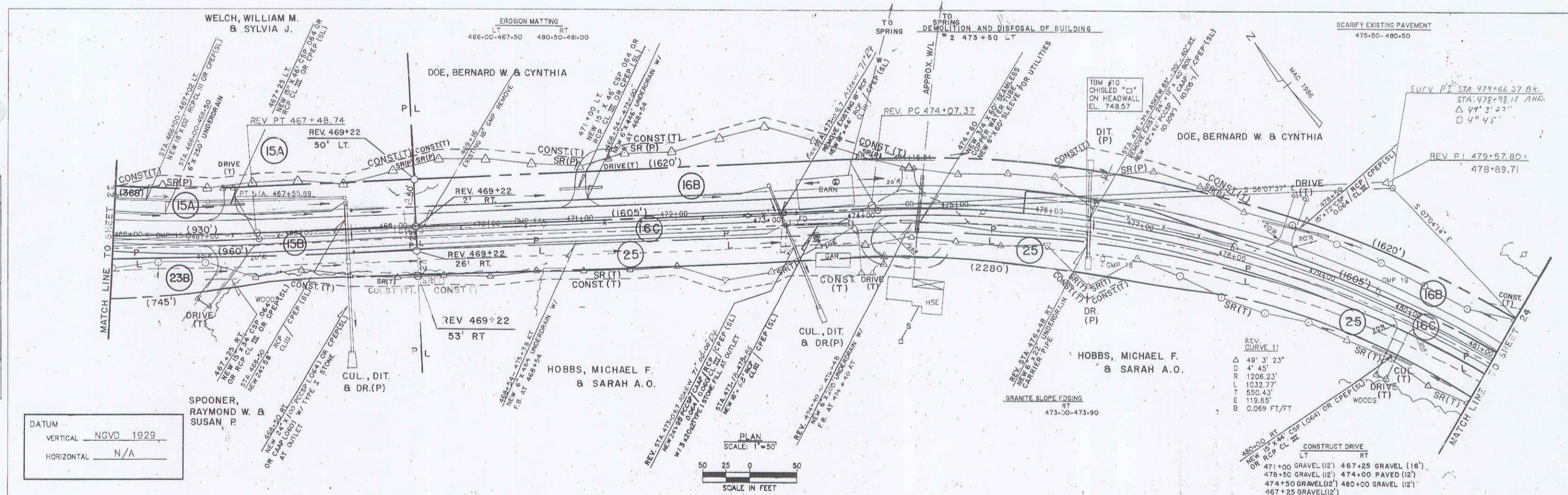

PLATE 1 SINGLE PLAN - PROFILE
 CHARLES BRUNING CO.

DATE	DESIGNED	DATE
	CHECKED	DATE
BY	DESIGNED	DATE
	CHECKED	DATE
DATE	DESIGNED	DATE
	CHECKED	DATE
BY	DESIGNED	DATE
	CHECKED	DATE



DATUM
 VERTICAL NGVD 1929
 HORIZONTAL N/A

PLAN
 SCALE: 1"=50'
 SCALE IN FEET

DATE	DESIGNED	DATE
	CHECKED	DATE
BY	DESIGNED	DATE
	CHECKED	DATE
DATE	DESIGNED	DATE
	CHECKED	DATE
BY	DESIGNED	DATE
	CHECKED	DATE

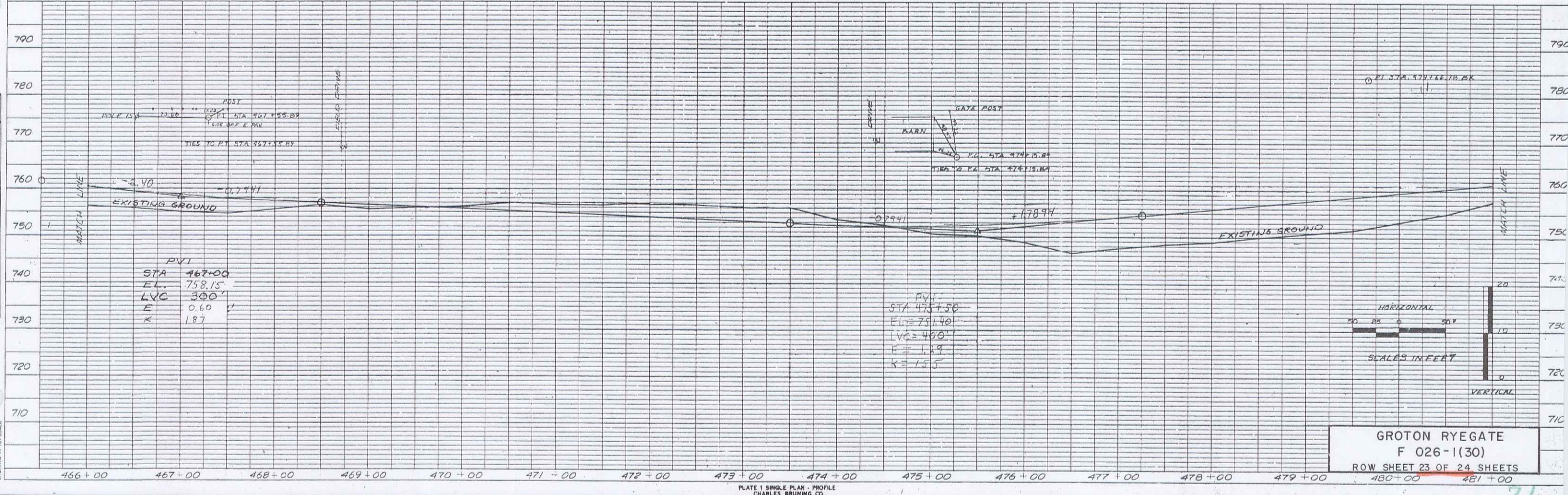

GROTON RYEGATE
 F 026-1(30)
 ROW SHEET 23 OF 24 SHEETS

PLAN
 DATE: _____
 BY: _____
 CHECKED: _____
 IN CHARGE: _____
 NO. _____

PROFILE
 DATE: _____
 BY: _____
 CHECKED: _____
 IN CHARGE: _____
 NO. _____

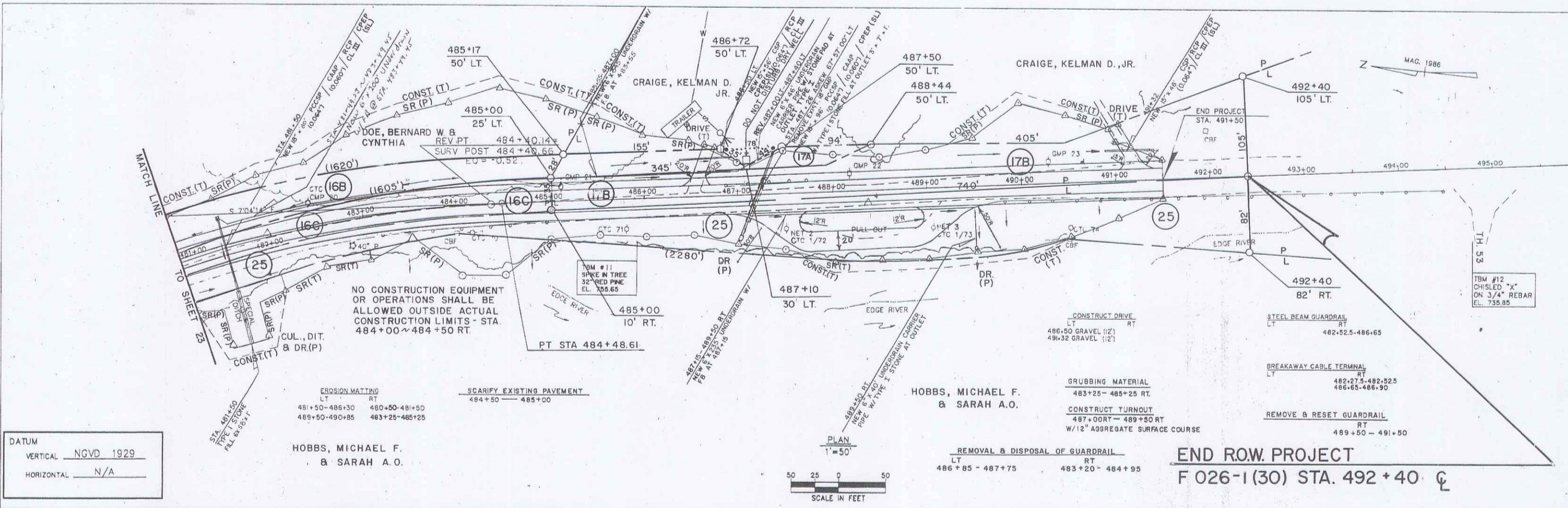

DATUM
 VERTICAL: NGVD 1929
 HORIZONTAL: N/A

EROSION MATING
 LT RT
 481+50-486+30 480+50-481+50
 488+50-490+85 483+25-485+25

SCARIFY EXISTING PAVEMENT
 484+50 - 485+00

HOBBS, MICHAEL F. & SARAH A.O.

HOBBS, MICHAEL F. & SARAH A.O.

GRUBBING MATERIAL
 LT RT
 483+25 - 485+25 RT
 487+00 RT - 489+50 RT
 W/12" AGGREGATE SURFACE COURSE

REMOVE & RESET GUARDRAIL
 LT RT
 489+50 - 491+50

REMOVAL & DISPOSAL OF GUARDRAIL
 LT RT
 486+85 - 487+75 483+20 - 484+95

END ROW PROJECT
F 026-1(30) STA. 492+40 C

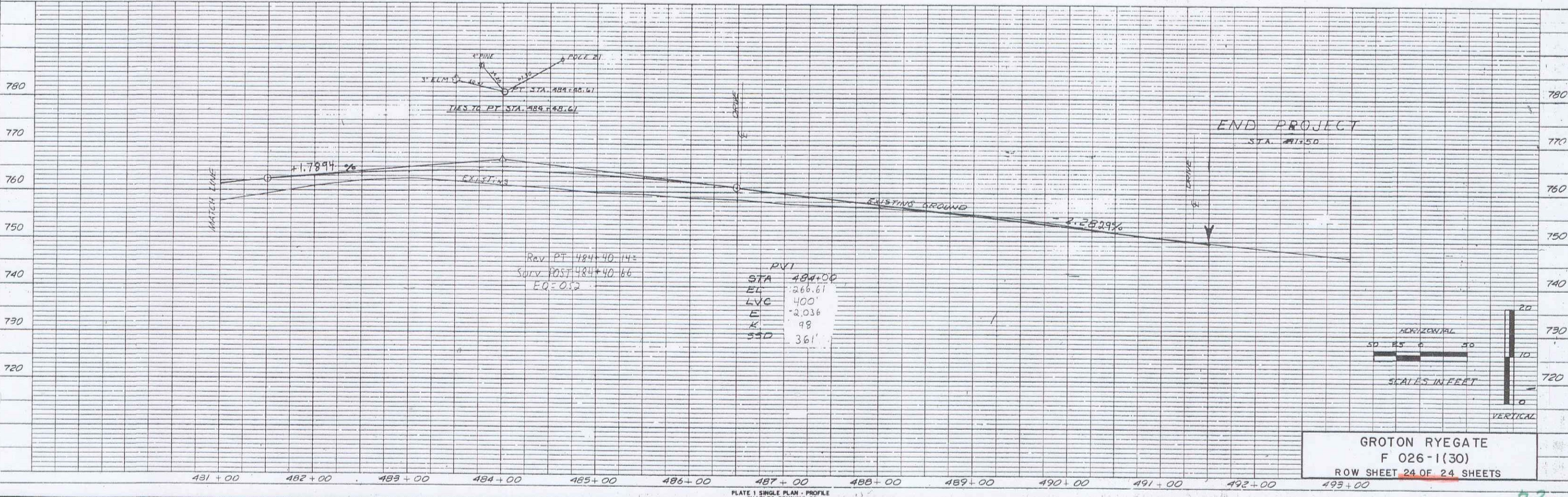

GROTON RYEGATE
F 026-1(30)
ROW SHEET 24 OF 24 SHEETS