

LOCATION/TYPE	RADII STA/OFFSET	APPROX. WIDTH
STA 163+72 LT/(R)	STA 163+47.33/32.00 FT STA 163+96.31/32.00 FT	23 FT

STEEL BEAM GUARDRAIL, GALVANIZED
 STA 155+65 - 162+88 LT
 MANUFACTURED TERMINAL SECTION, FLARED
 STA 162+88 - 163+27 LT
 REMOVAL AND DISPOSAL OF GUIDE POSTS
 STA 163+94 LT

SPECIAL PROVISION (HAND-PLACED
 BITUMINOUS CONCRETE, DRIVES)
 STA 163+72 LT

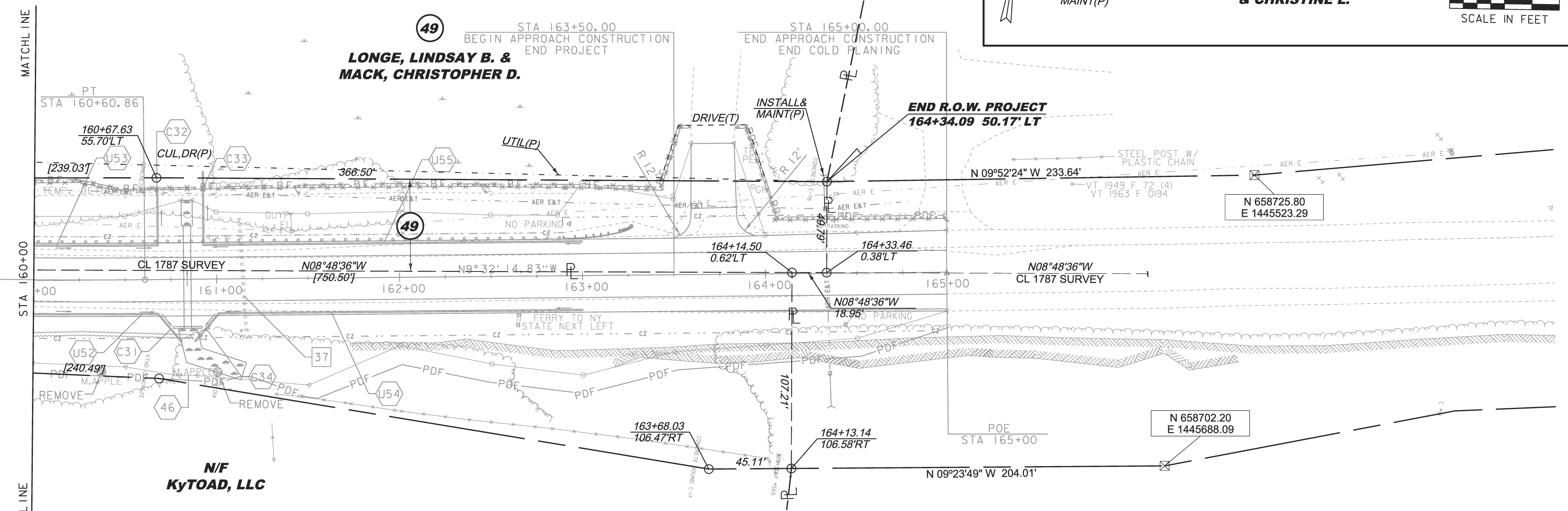
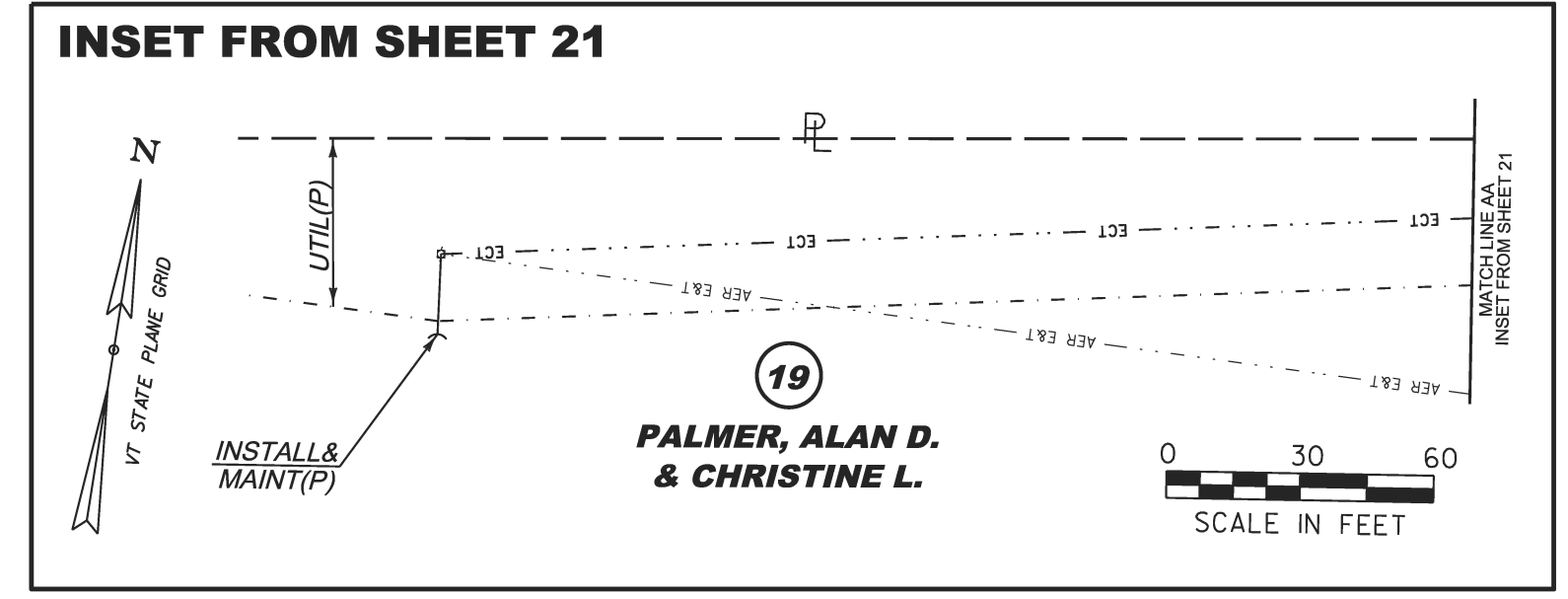
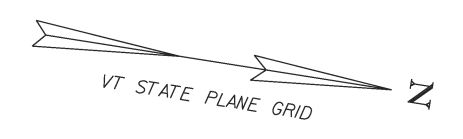

EXISTING DRAINAGE	NEW DRAINAGE	8-INCH UNDERDRAIN	8-INCH UNDERDRAIN CARRIER PIPE
37 STA 161+15 RT REMOVE 24" RCP	46 STA 160+84 BOX CULVERT C/L NEW 48" X 56" PIPE OPTION W/HEADWALL TYPE II STONE FILL AT INLET AND OUTLET	U52 STA 157+50 - 160+68 RT NEW 8" X 320' UNDERDRAIN W/FLUSHING BASIN AT 157+50 RT @ 0.50% SLOPE	C31 STA 160+68 RT - 160+81 RT NEW 8" X 20' UD CARRIER PIPE
		U53 STA 157+50 - 160+68 LT NEW 8" X 318' UNDERDRAIN W/FLUSHING BASIN AT 157+50 LT @ 0.50% SLOPE	C32 STA 160+68 LT NEW 8" X 32' UD CARRIER PIPE
		U54 STA 161+00 - 163+00 RT NEW 8" X 200' UNDERDRAIN W/FLUSHING BASIN AT 163+00 RT @ 0.50% SLOPE	C33 STA 160+93 LT NEW 8" X 41' UD CARRIER PIPE
		U55 STA 160+93 - 163+00 LT NEW 8" X 207' UNDERDRAIN W/FLUSHING BASIN AT 163+00 LT @ 0.50% SLOPE	C34 STA 160+88-161+00 RT NEW 8" X 20' UD CARRIER PIPE

THIS PROJECT SUBJECT TO STORMWATER
 PERMIT 3438-INDS

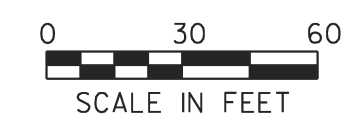

LINES SHOWN ON THIS PLAN AS EXISTING
 PROPERTY LINES P/L ARE BELIEVED TO
 BE ACCURATE BUT SHOULD NOT BE RELIED
 UPON FOR PURPOSES UNRELATED TO THE
 STATE OF VERMONT'S ACQUISITION OF LAND
 AND RIGHTS FOR THIS PROJECT.

PROJECT NAME: CHARLOTTE	PLOT DATE: 26-FEB-2015
PROJECT NUMBER: F EGC 019-4(20)	DRAWN BY: E. PIERCE
FILE NAME: r78d062_lay20.dgn	CHECKED BY: E. PIERCE
PROJECT LEADER: K. UPMAL	SHEET 34 OF 132
DESIGNED BY: B. KIPP	
ROW LAYOUT SHEET 20 OF 20	

**FOR R.O.W.
 USE ONLY**