

REMOVAL OF EXISTING FENCE
 STA 142+18 - 146+16 RT (ABANDONED BARBED WIRE)
 STEEL BEAM GUARDRAIL, GALVANIZED
 STA 132+90 - 154+42 LT
 REMOVAL AND DISPOSAL OF GUARDRAIL
 STA 140+17 - 153+64 LT
 REMOVAL AND DISPOSAL OF GUIDE POSTS
 STA 144+92 LT
 REMOVE STONEWALL (COMMON EXCAVATION)
 STA 146+57 LT

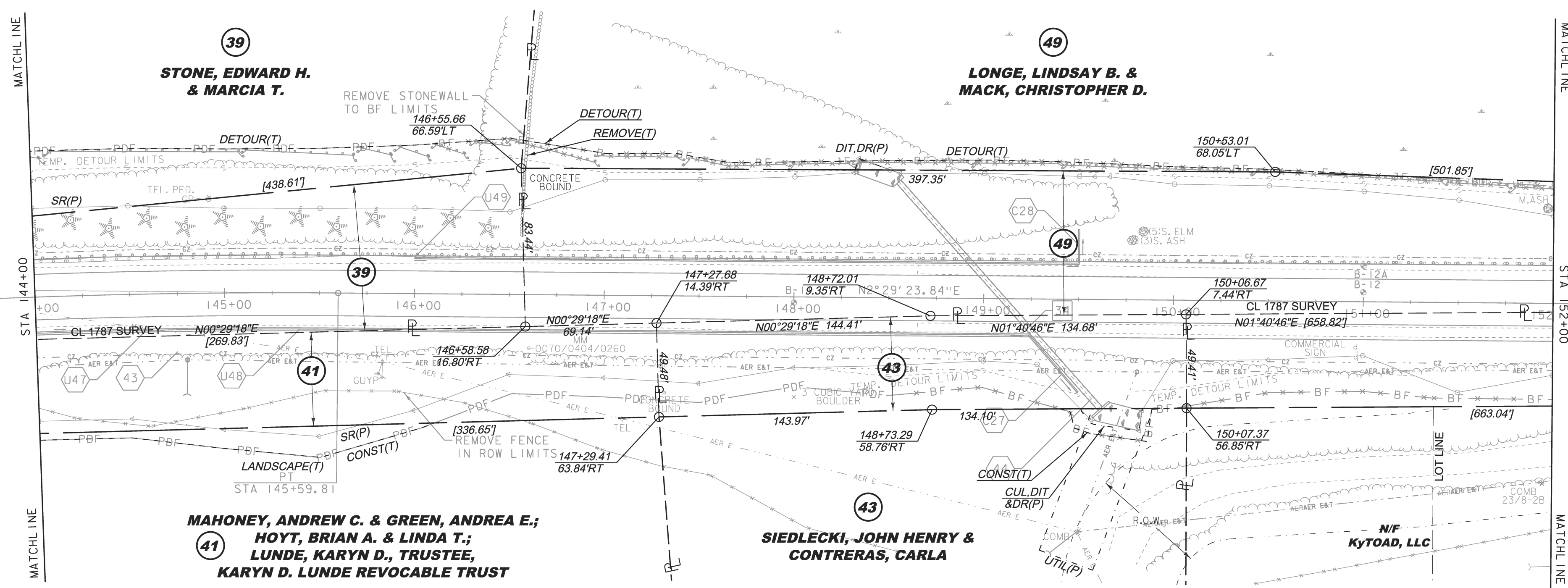

- | | | | |
|--|---|--|---|
| <p>EXISTING DRAINAGE</p> <p>34 STA 148+54 LT - 149+63 RT
REMOVE 30" RCP AND CRM</p> | <p>NEW DRAINAGE</p> <p>43 STA 143+80 - 148+30 RT
CONSTRUCT GRASS LINED TREATMENT SWALE
SEE TYPICAL SECTIONS</p> <p>44 STA 149+10 C/L
NEW 36" X 100' PIPE OPTION
W/TYPE II STONE FILL AT OUTLET
NEW CONCRETE HEADWALL</p> | <p>8-INCH UNDERDRAIN</p> <p>U47 STA 139+50 - 145+00 RT
NEW 8" X 550' UNDERDRAIN
W/FLUSHING BASIN AT 139+50 RT</p> <p>U48 STA 145+00 - 149+25 RT
NEW 8" X 450' UNDERDRAIN
W/FLUSHING BASIN AT 145+00 RT</p> <p>U49 STA 146+00 - 149+50 LT
NEW 8" X 350' UNDERDRAIN
W/FLUSHING BASIN AT 146+00 LT</p> | <p>8-INCH UNDERDRAIN CARRIER PIPE</p> <p>C27 STA 149+25 - 149+50 RT
NEW 8" X 40' UD CARRIER PIPE</p> <p>C28 STA 149+50 LT
NEW 8" X 18' UD CARRIER PIPE</p> |
|--|---|--|---|

THIS PROJECT SUBJECT TO STORMWATER
 PERMIT 3438-INDS



LINES SHOWN ON THIS PLAN AS EXISTING
 PROPERTY LINES P/L ARE BELIEVED TO
 BE ACCURATE BUT SHOULD NOT BE RELIED
 UPON FOR PURPOSES UNRELATED TO THE
 STATE OF VERMONT'S ACQUISITION OF LAND
 AND RIGHTS FOR THIS PROJECT.

FOR R.O.W. USE ONLY

PROJECT NAME: CHARLOTTE
 PROJECT NUMBER: F EGC 019-4(20)

FILE NAME: r78d062_lay18.dgn
 PROJECT LEADER: K. UPMAL
 DESIGNED BY: B. KIPP
 ROW LAYOUT SHEET 18 OF 20

PLOT DATE: 26-FEB-2015
 DRAWN BY: E. PIERCE
 CHECKED BY: E. PIERCE
 SHEET 32 OF 132