

CONSTRUCT GRAVEL DRIVES		
LOCATION/TYPE	RADII STA/OFFSET	APPROX. WIDTH
STA 24+08 RT/(R)	STA 23+92.94/32.00 FT STA 24+28.69/32.00 FT	12 FT

201.21 REMOVING LARGE STUMPS
 STA 24+35 RT
 STA 25+52 RT

617.10 RELOCATE MAILBOX, SINGLE SUPPORT
 STA 24+18 RT

620.50 REMOVING AND RESETTING FENCE
 STA 26+39 - 34+97 LT (IN-USE ELECTRIC W/METAL POSTS)

620.55 REMOVAL OF EXISTING FENCE
 STA 24+22 RT (ORNAMENTAL WOOD POST & RAIL)
 STA 26+39 - 35+89 LT (WOVEN & BARBED WIRE W/WOOD POSTS)
 STA 30+51 - 32+68 RT (ABANDONED BARBED WIRE)

621.20 STEEL BEAM GUARDRAIL, GALVANIZED
 STA 19+50 - 25+60 LT

621.50 MANUFACTURED TERMINAL SECTION, FLARED
 STA 25+60 - 26+00 LT

900.680 SPECIAL PROVISION (HAND-PLACED BITUMINOUS CONCRETE, DRIVES)
 STA 24+08 RT

900.XXX SPECIAL PROVISION (BARBED WIRE FENCE, CEDAR POST 4-STRAND)
 STA 30+71 - 32+68 RT

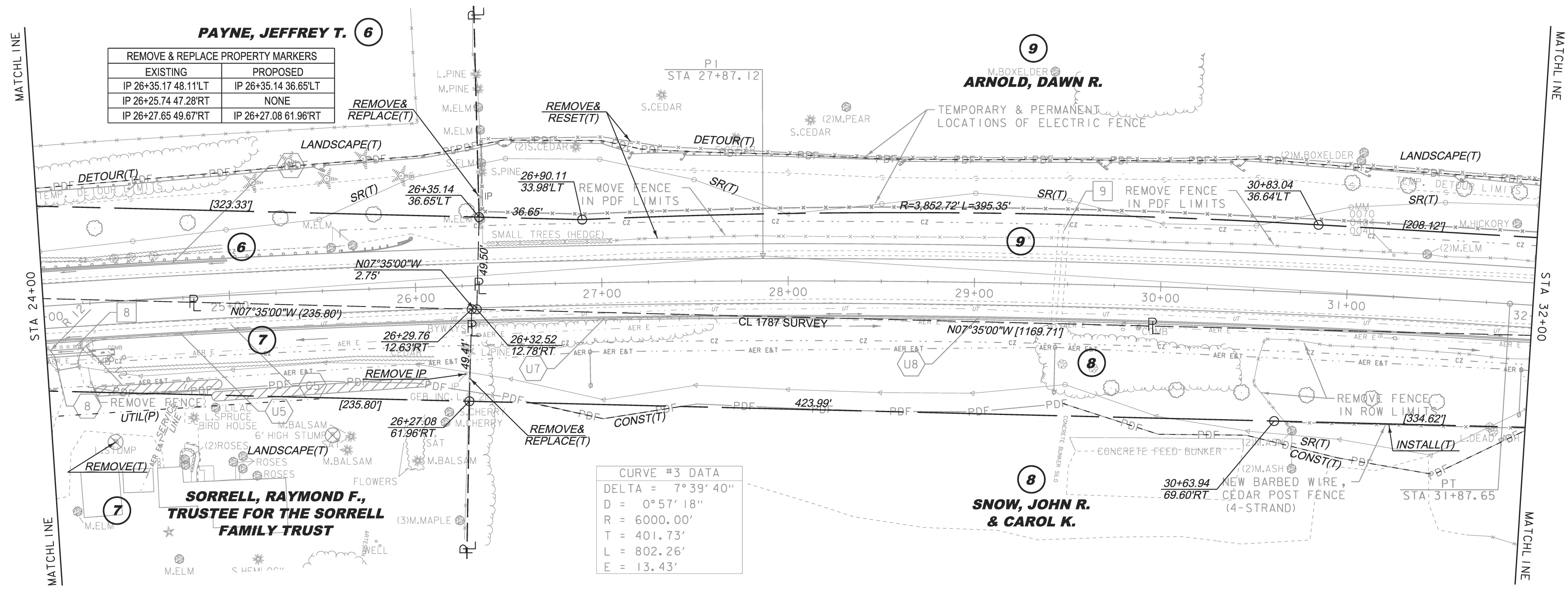
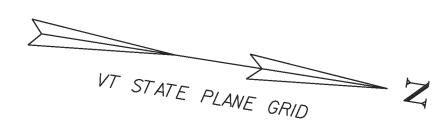

EXISTING DRAINAGE		NEW DRAINAGE		8-INCH UNDERDRAIN	
8	STA 23+95 - 24+25 RT. REMOVE 15" CGMP AND (2) CRM	8	STA 23+94 - 24+24 RT NEW 18" X 30' PIPE OPTION W/STONE PAD AT INLET	U5	STA 18+50 - 25+00 RT NEW 8" X 650' UNDERDRAIN W/FLUSHING BASIN AT 25+00 RT
9	STA 29+46 C/L REMOVE CATTLE PASS 66" ACCGMP			U6	STA 18+50 - 25+00 LT NEW 8" X 650' UNDERDRAIN W/FLUSHING BASIN AT 25+00 LT
				U7	STA 25+00 - 28+30 RT NEW 8" X 330' UNDERDRAIN W/FLUSHING BASIN AT 28+30 RT
				U8	STA 28+30 - 34+00 RT NEW 8" X 570' UNDERDRAIN W/FLUSHING BASIN AT 28+30 LT

THIS PROJECT SUBJECT TO STORMWATER PERMIT 3438-INDS



LINES SHOWN ON THIS PLAN AS EXISTING PROPERTY LINES P/L ARE BELIEVED TO BE ACCURATE BUT SHOULD NOT BE RELIED UPON FOR PURPOSES UNRELATED TO THE STATE OF VERMONT'S ACQUISITION OF LAND AND RIGHTS FOR THIS PROJECT.

PROJECT NAME:	CHARLOTTE	PLOT DATE:	16-JAN-2014
PROJECT NUMBER:	F EGC 019-4(20)	DRAWN BY:	E. PIERCE
FILE NAME:	r78d062_lay03.dgn	DESIGNED BY:	B. KIPP
PROJECT LEADER:	K. UPMAL	CHECKED BY:	E. PIERCE
ROW LAYOUT SHEET 3 OF 20		SHEET	17 OF 132

FOR R.O.W. USE ONLY