

ALL DRIVES AS INDICATED ON PLANS ARE SUBJECT TO PERMITS PURSUANT TO TITLE 19, SECTION 43, V.S.A.

Construct Drive
273+30 P
273+20 Rt

Prop. Drive
1 273+30 P
2 273+20 Rt
3 273+20 Rt
4 273+20 Rt
5 273+20 Rt
6 273+20 Rt

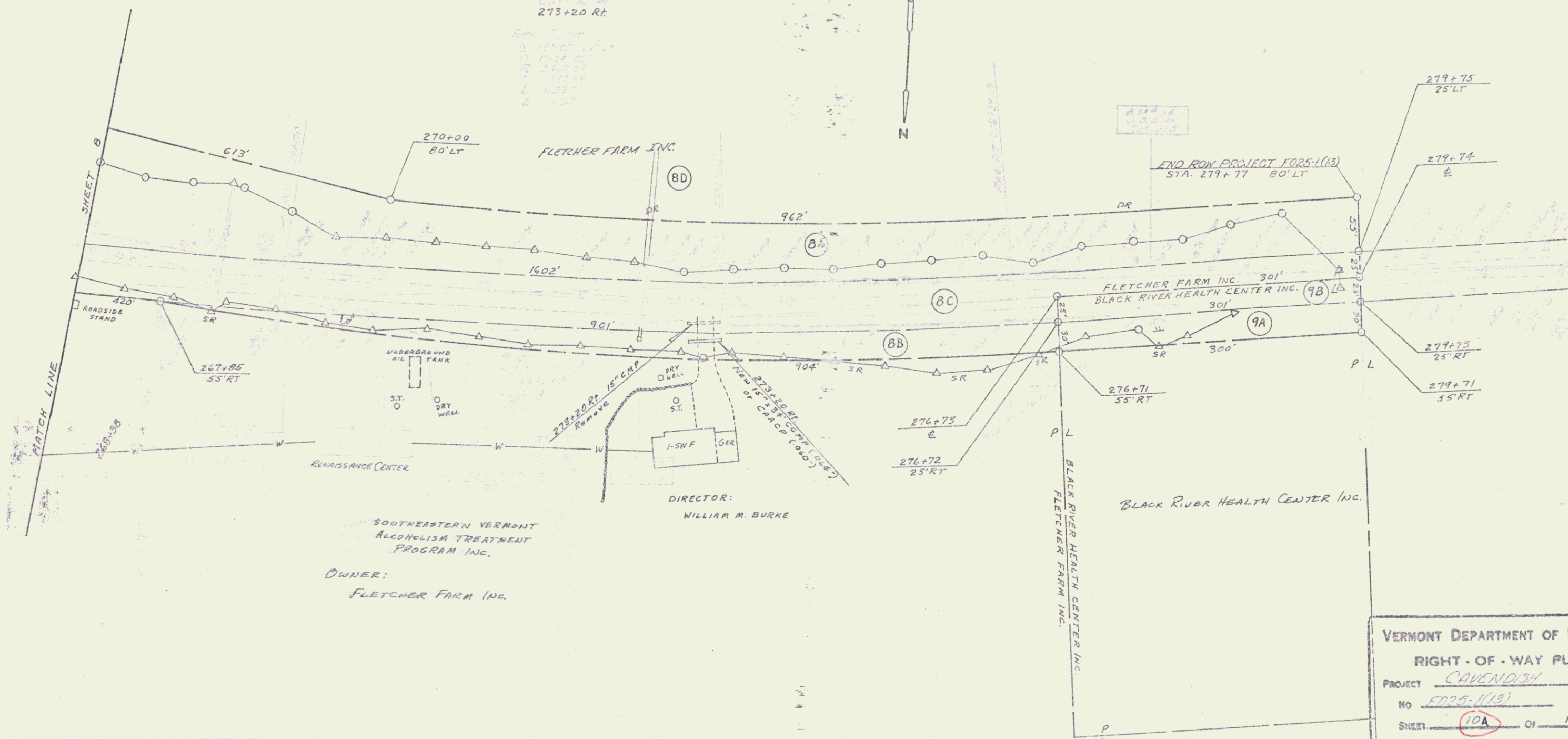

SOUTHEASTERN VERMONT
ALCOHOLISM TREATMENT
PROGRAM INC.
OWNER:
FLETCHER FARM INC.

DIRECTOR:
WILLIAM M. BURKE

VERMONT DEPARTMENT OF HIGHWAYS	
RIGHT-OF-WAY PLANS	
PROJECT	CAVENDISH
NO	FD25-1(13)
SHEET	10A OF 13