

ALL DRIVES AS INDICATED ON
PLANS ARE SUBJECT TO PER-
MITS PURSUANT TO TITLE 19,
SECTION 43, V.S.A.

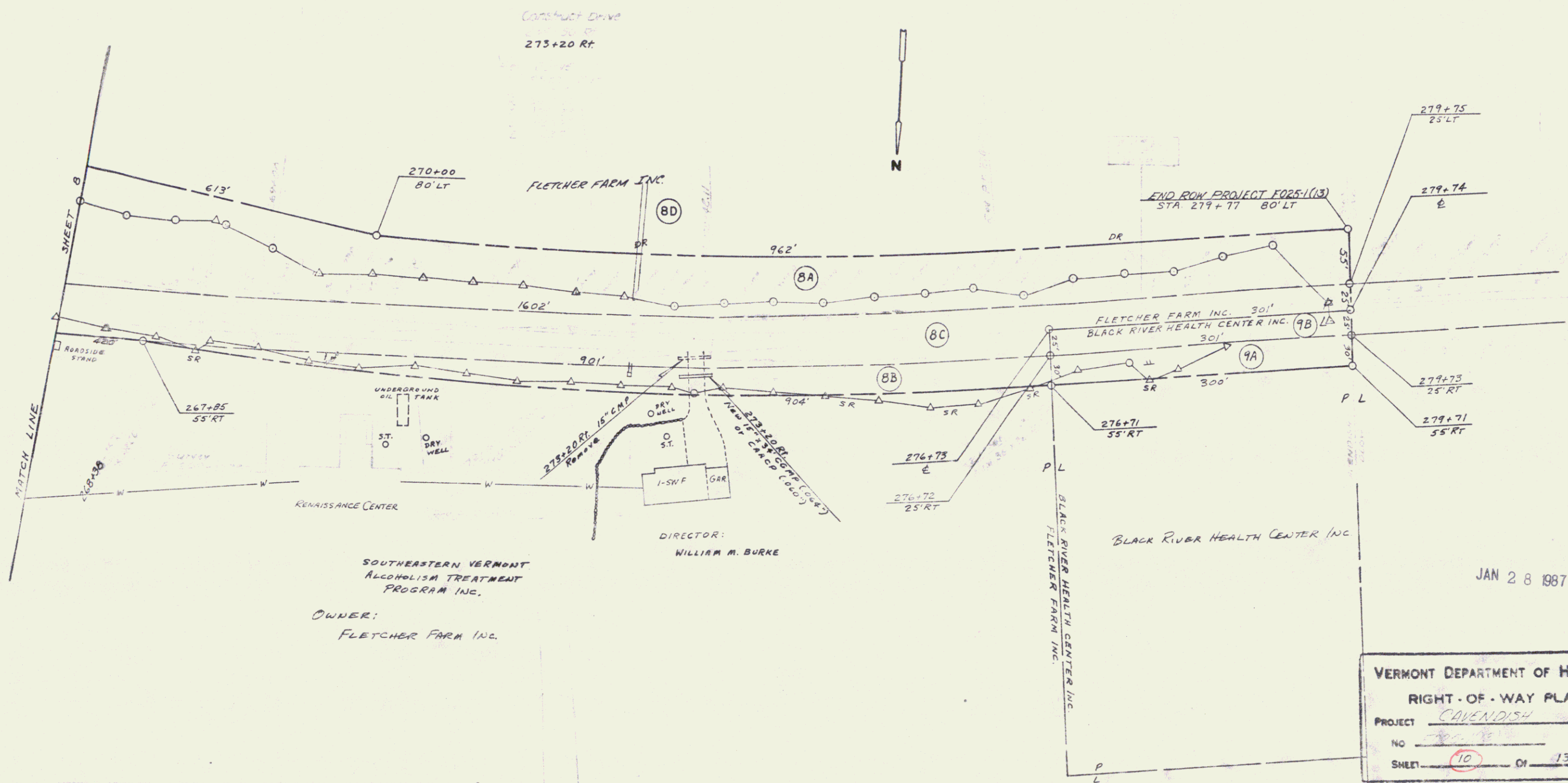

SOUTHEASTERN VERMONT
ALCOHOLISM TREATMENT
PROGRAM INC.
OWNER:
FLETCHER FARM INC.

DIRECTOR:
WILLIAM M. BURKE

BLACK RIVER HEALTH CENTER INC.

JAN 28 1987

VERMONT DEPARTMENT OF HIGHWAYS	
RIGHT-OF-WAY PLANS	
PROJECT	CAVENDISH
NO	10
SHEET	10 OF 13

10