

ALL DRIVES AS INDICATED ON PLANS ARE SUBJECT TO PERMITS PURSUANT TO TITLE 19, SECTION 43, V.S.A.

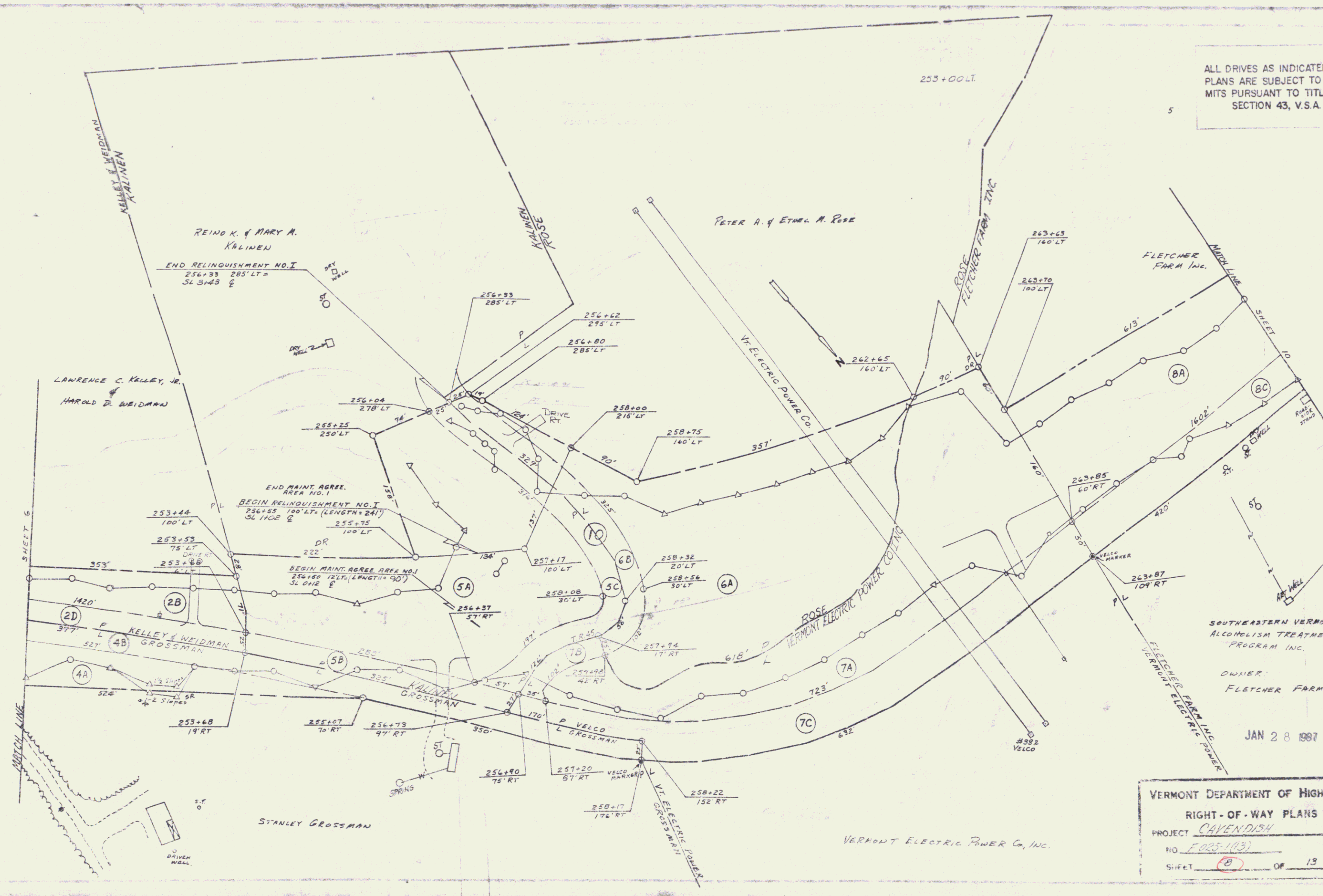

SOUTHEASTERN VERMONT ALCOHOLISM TREATMENT PROGRAM INC.
OWNER:
FLETCHER FARM INC.

JAN 28 1987

VERMONT DEPARTMENT OF HIGHWAYS
RIGHT-OF-WAY PLANS
PROJECT CAVENDISH
NO. F-025-1(13)
SHEET 8 OF 13

8