

ALL DRIVES AS INDICATED ON PLANS ARE SUBJECT TO PERMITS PURSUANT TO TITLE 19, SECTION 43, V.S.A.

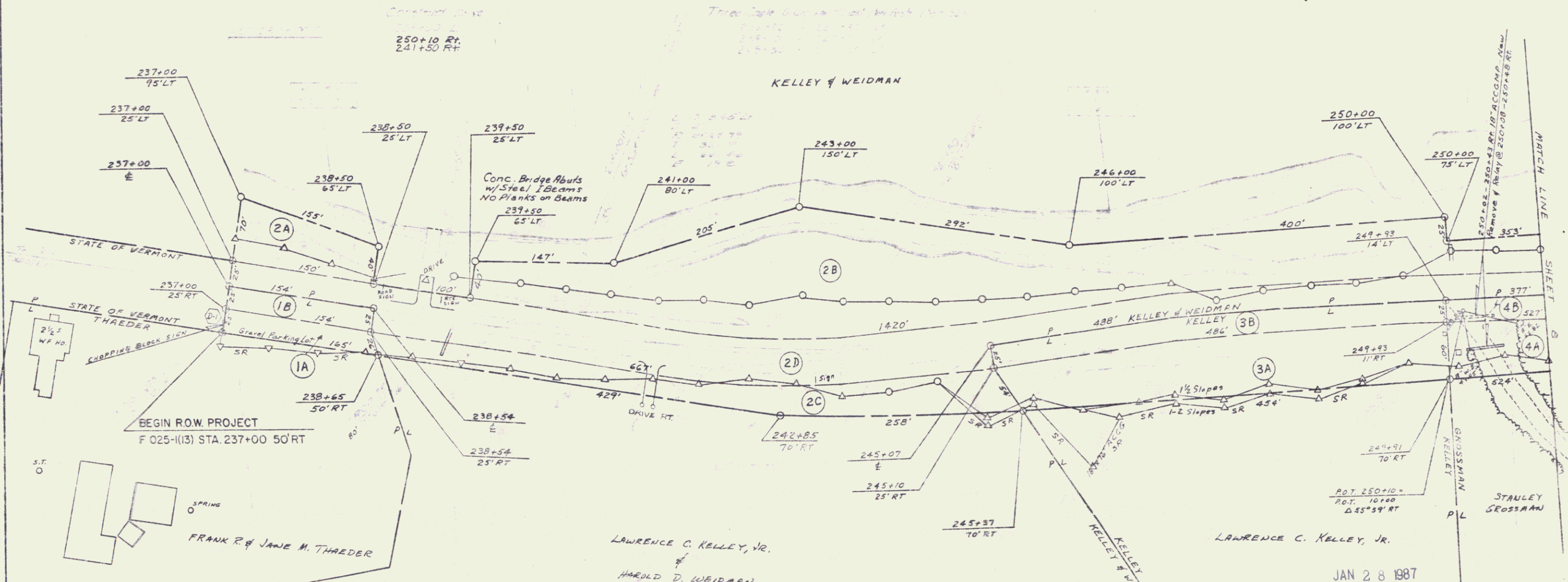

LAWRENCE C. KELLEY, JR.
 &
 HAROLD D. WEIDMAN

LAWRENCE C. KELLEY, JR.

JAN 28 1987

VERMONT DEPARTMENT OF HIGHWAYS
 RIGHT-OF-WAY PLANS
 PROJECT CHANDLER
 NO. 13
 SHEET E OF 13

6