

POINT #	NORTH	EAST	BEARING	DIST.
L 36	506359.55	340334.85	51°-14'-22" E	1143.68
L 37	505241.50	340456.68	ON 1066.30' RADIUS CURVE	465.24
L 38	504800.74	340687.57		

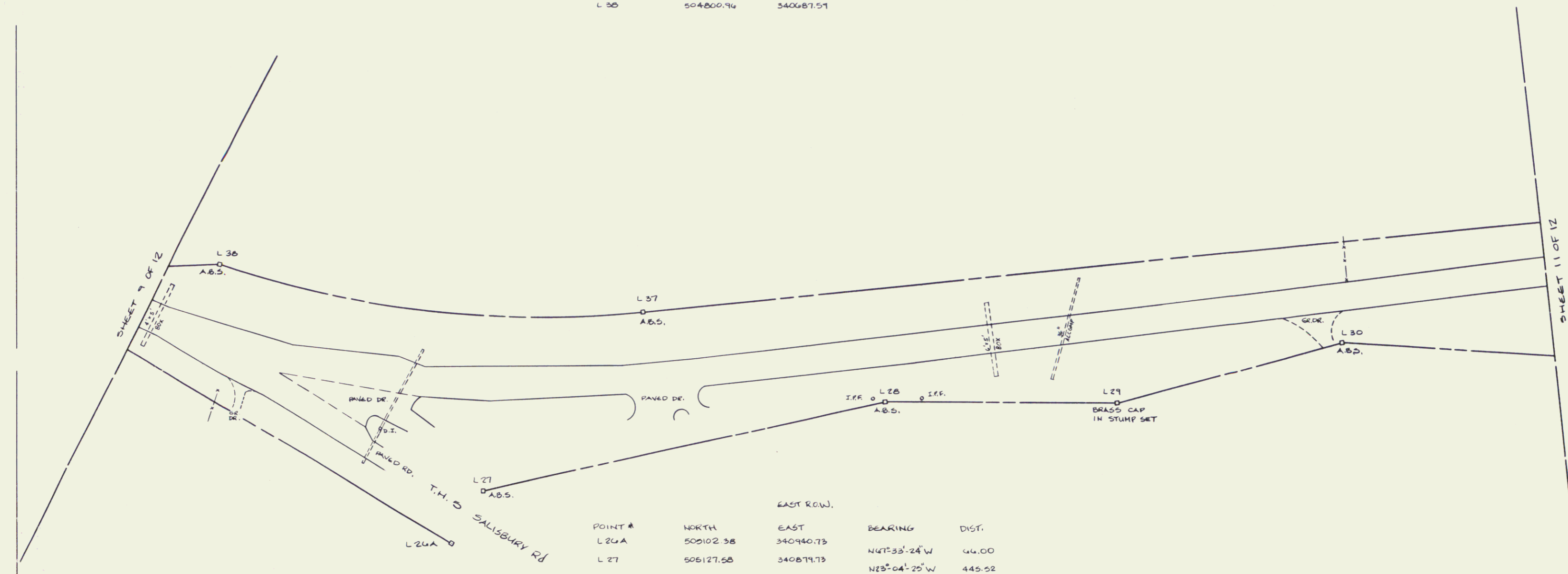

POINT #	NORTH	EAST	BEARING	DIST.
L 26A	505102.38	340940.73	N47°-33'-24" W	44.00
L 27	505127.58	340879.73	N23°-04'-25" W	445.52
L 28	505537.44	340705.13	N09°-47'-40" W	252.44
L 29	505184.22	340662.16	N25°-44'-02" W	252.44
L 30	506013.42	340552.58	N06°-48'-30" W	348.01
L 31	506353.22	340512.03		

ALL BEARINGS ARE REFERENCED TO THE VERMONT STATE PLANE COORDINATE SYSTEM.

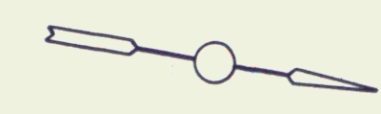

STATE OF VERMONT  
 US ROUTE 7 RIGHT-OF-WAY  
 LEICESTER REGC FOR 3 (29)  
 VERMONT SURVEY CONSULTANTS, INC.  
 58 EAST STATE ST.  
 MONTPELIER, VT.

DATE: JULY 1989	SCALE: 1" = 50'	SHEET: 10 OF 12
--------------------	--------------------	--------------------