

POINT #	NORTH	EAST	BEARING	DIST.
L 46	501622.94	340044.78	504°-08'-09" W	135.00
L 47	501489.68	340025.54	525°-28'-11" E	42.44
L 47 A	501451.28	340043.73	508°-27'-54" W	190.01
L 48	501258.40	340015.03	514°-40'-47" W	60.80
L 48 A	501200.09	339999.46	504°-04'-37" W	70.28
L 49	501129.98	339999.46	516°-48'-14" W	156.41
L 50	500980.25	339949.45	502°-15'-27" E	50.99
L 50 A	500929.30	339951.45	500°-48'-48" W	150.12
L 51	500780.23	339933.78		

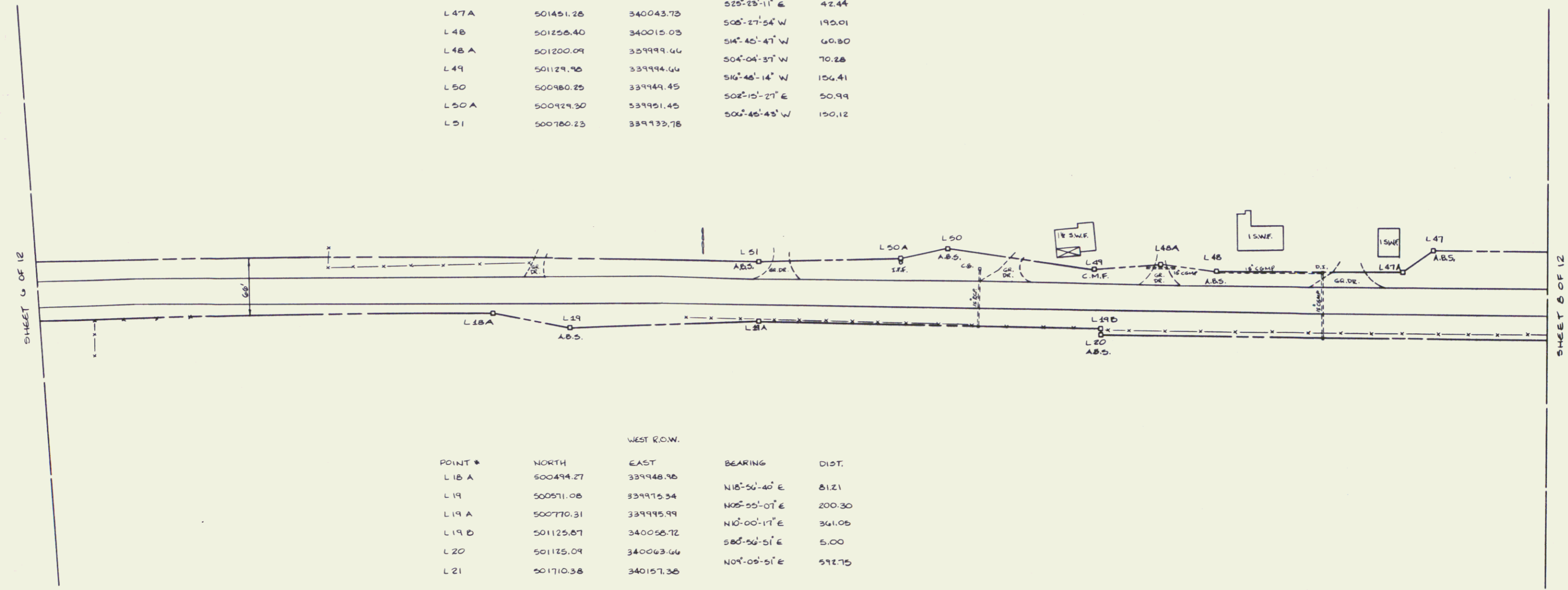

POINT #	NORTH	EAST	BEARING	DIST.
L 18 A	500499.27	339948.98	N 18°-56'-40" E	81.21
L 19	500571.08	339975.34	N 05°-55'-07" E	200.30
L 19 A	500770.31	339995.99	N 10°-00'-17" E	361.05
L 19 B	501125.87	340058.72	S 80°-56'-51" E	5.00
L 20	501125.09	340063.66	N 04°-08'-51" E	592.75
L 21	501710.38	340157.38		

ALL BEARINGS ARE REFERENCED TO THE VERMONT STATE PLANE COORDINATE SYSTEM.

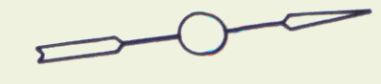
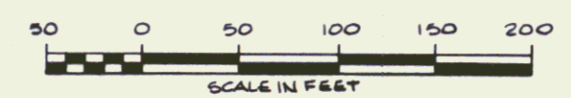

STATE OF VERMONT US ROUTE 7 RIGHT-OF-WAY LEICESTER REGC FOR 3 (29)		
VERMONT SURVEY CONSULTANTS, INC. 58 EAST STATE ST. MONTPELIER, VT.		
DATE: JULY 1989	SCALE: 1" = 50'	SHEET: 7 OF 12