

POINT #	NORTH	EAST	BEARING	DIST.
L 67	493727.72	339910.73	500°-30'-20" W	409.08
L 68	493122.66	339905.37	505°-37'-00" E	180.28
L 68 A	492942.74	339916.75	505°-14'-36" W	101.00
L 69	492842.17	339907.52	510°-58'-55" W	50.50
L 70	492792.59	339897.90	512°-10'-20" E	132.77
L 70 A	492662.80	339925.89	503°-18'-11" E	421.00
L 70 B	492241.81	339928.12	509°-35'-39" W	11.00
L 71	492241.72	339917.12		

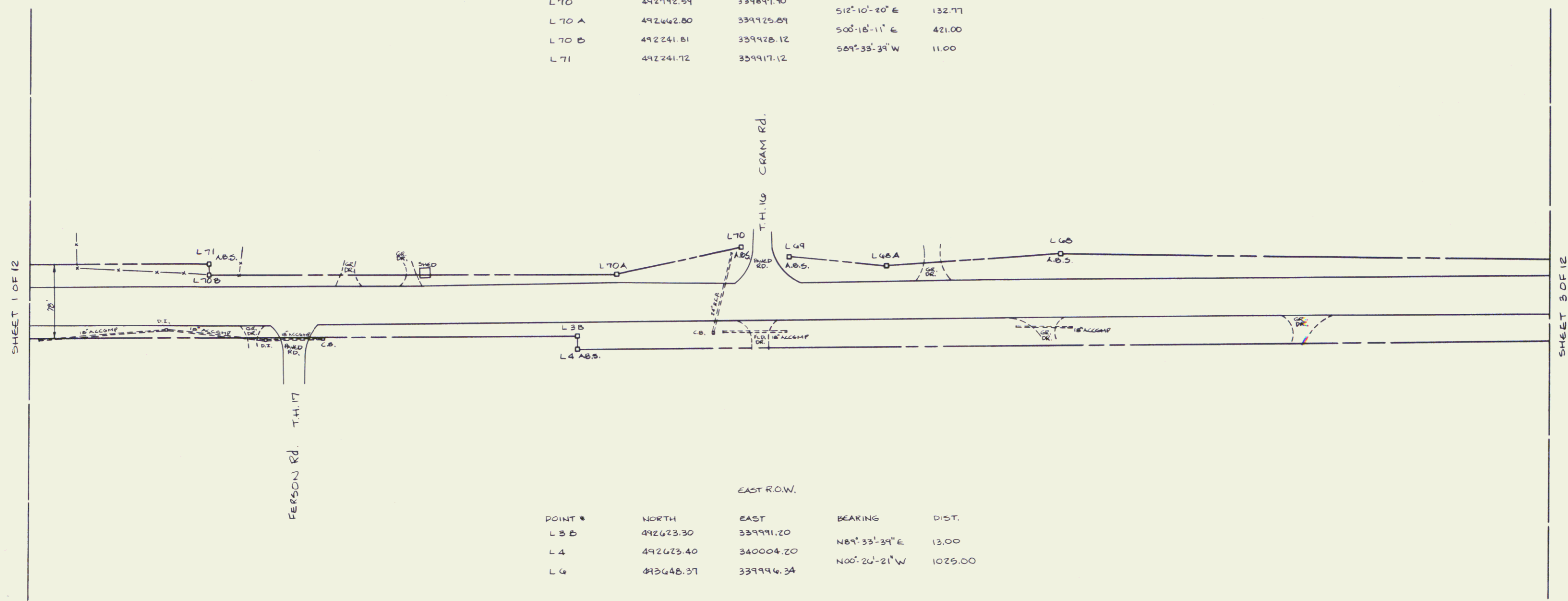

POINT #	NORTH	EAST	BEARING	DIST.
L 3 B	492623.30	339991.20	N87°-33'-34" E	13.00
L 4	492623.40	340004.20	N00°-26'-21" W	1029.00
L 4	493648.37	339994.34		

ALL BEARINGS ARE REFERENCED TO THE VERMONT STATE PLANE COORDINATE SYSTEM.

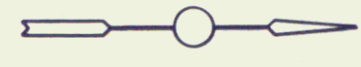

STATE OF VERMONT
 US ROUTE 7 RIGHT-OF-WAY
 LEICESTER REG. FOR-3 (29)
 VERMONT SURVEY CONSULTANTS, INC.
 58 EAST STATE ST.
 MONTPELIER, VT.

DATE: JULY 1989	SCALE: 1" = 50'	SHEET: 2 OF 12
--------------------	--------------------	-------------------