

CONSTRUCT DRIVE
US 7 APPROACH 72+30 LT.
#11 1909+50 LT.

WOVEN WIRE FENCE
W/ STEEL POSTS
REV. 1896+10 ~ 1897+35 RT.



| ① US 7 APPROACH SURV. CURVE DATA | ② US 7 APPROACH SURV. CURVE DATA | ③ RAMP J SURV. CURVE DATA | ④ RAMP H SURV. CURVE DATA |
|----------------------------------|----------------------------------|---------------------------|---------------------------|
| Δ 22°00' LT | Δ 12°06' RT | Δ 99°54' LT | Δ 43°00' LT |
| D 12+30' | D 12+30' | DD 87.75795' | D 12.07829' |
| R 458.37 | R 458.37 | T 65.29 | T 474.37 |
| L 176.00 | L 96.80 | E 77.67 | E 86.86 |
| E 8.58 | E 2.57 | E 113.84 | E 356.01 |
| BANK 0.063 FT/FT | BANK 0.063 FT/FT | BANK 0.063 FT/FT | BANK 0.063 FT/FT |

| ⑤ RAMP H SURV. CURVE DATA |
|---------------------------|
| Δ 21°00' RT |
| D 7+30' |
| R 743.94 |
| T 141.89 |
| E 250.00 |
| E 10.01 |
| BANK 0.063 FT/FT |

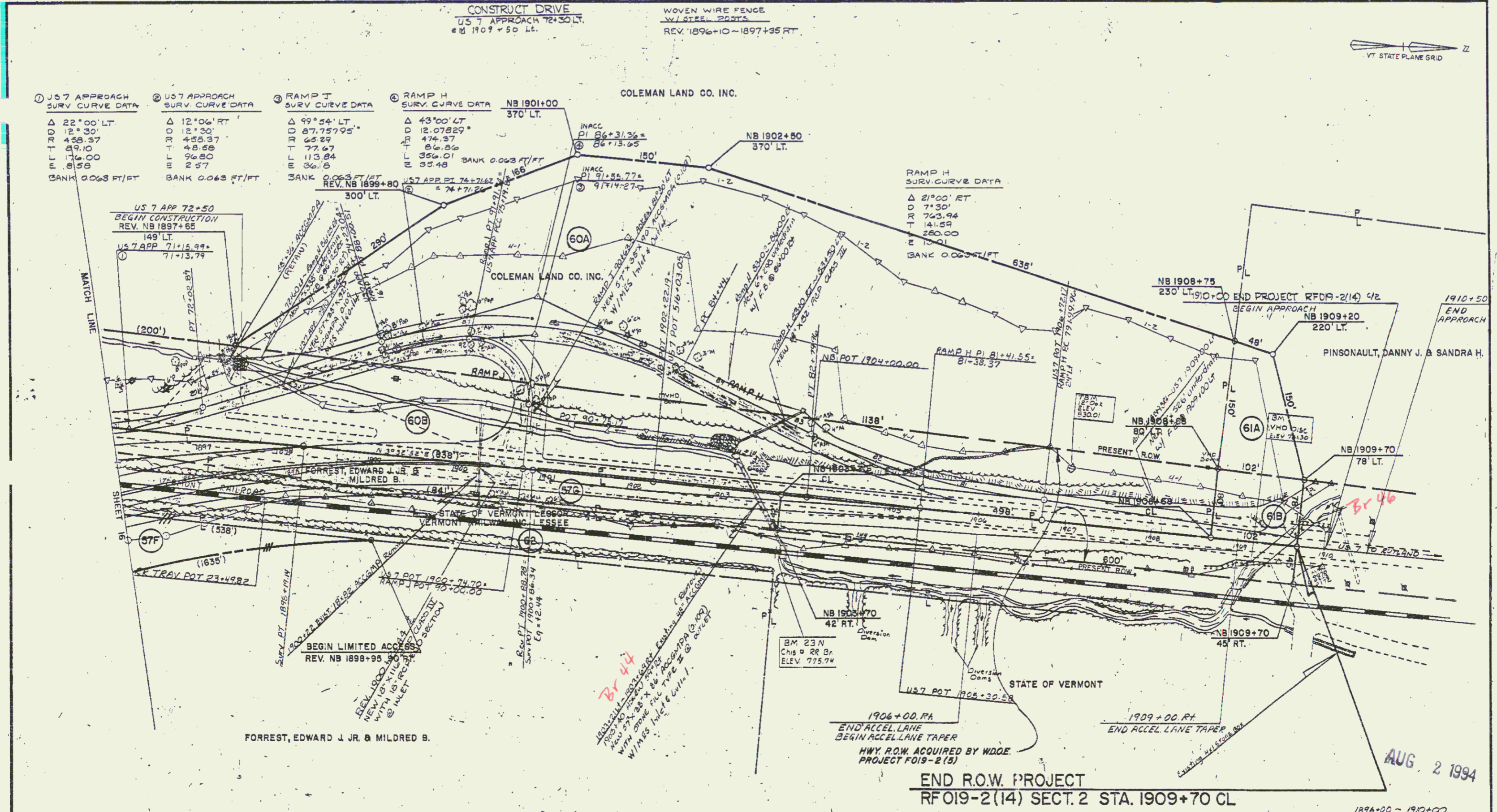

DATUM
VERTICAL NGVD 1929
HORIZONTAL NAD 1927

NOTE: EXCEPT FOR DRAINAGE ITEMS, EXISTING US 7 SHALL REMAIN AS IS DURING STAGE 1 CONSTRUCTION

SCALE IN FEET
0 25 50 75 100

1896+00 - 1910+00
SURVEYED BY FANTONI DATE 12-91
DRAWN BY D. ALLEN DATE 1-92
TRACED BY SK. JONAVICK DATE 1-92
MANCHESTER - DORSET
PROJ. RF NO. 019-2(14) SECT. 2
SHEET 17 OF 28

AUG. 2 1994

61