

DRILLING AND BLASTING
OF SOLID ROCK SUBGRADE
1801+50 - 1818+00

GUARD RAIL, STD STEEL
3" BEAM W/ WOOD POSTS, TYPE II
1817+125 - 1818+00 LT

WOVEN WIRE FENCE
W/ STEEL POSTS
1801+50 ~ 1816+00 LT
1801+50 ~ 1815+00 RT

* DENOTES STAGE II CONSTRUCTION

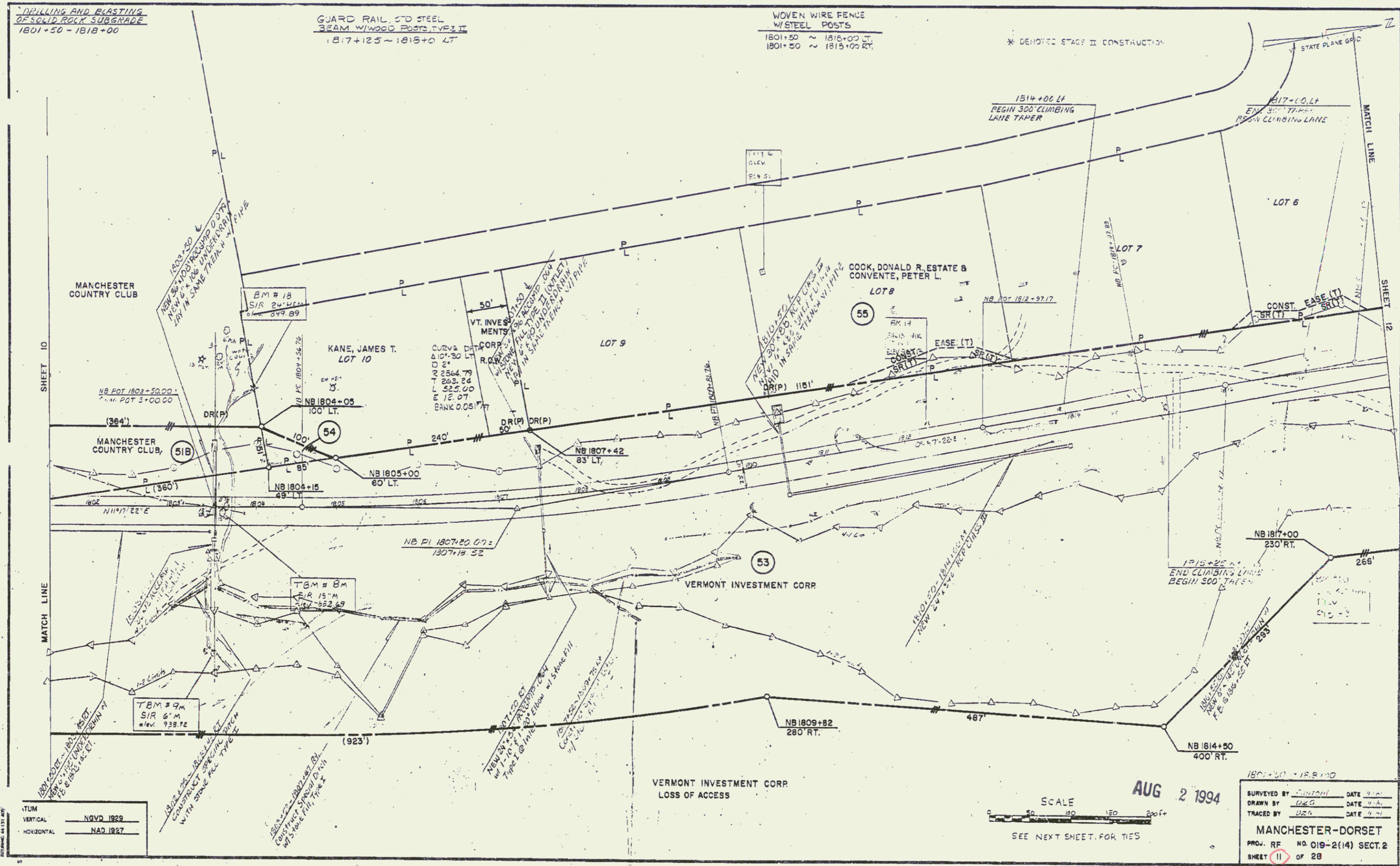

VERTICAL
NGVD 1929

HORIZONTAL
NAD 1983

VERMONT INVESTMENT CORP
LOSS OF ACCESS

SCALE
0 50 100 150 200 ft

SEE NEXT SHEET FOR TIES

AUG 2 1994

1801+50 - 1818+00

SURVEYED BY: [Signature] DATE: 4/94

DRAWN BY: DEB DATE: 4/94

TRACED BY: DEB DATE: 4/94

MANCHESTER-DORSET

PROJ. REF. NO. 019-2(14) SECT. 2

SHEET 11 OF 28

55