

RESEARCH DRAWER SET

INDEX OF SHEETS

- SHEET NO. 1. TITLE SHEET
- 2. TYPICAL SECTION OF IMPROVEMENTS
- 3. R.O.W. SUMMARY
- 4. CRONAFLEX
- 5-8. ROADWAY PLANS & PROFILES
- 9. STANDARD SYMBOLS

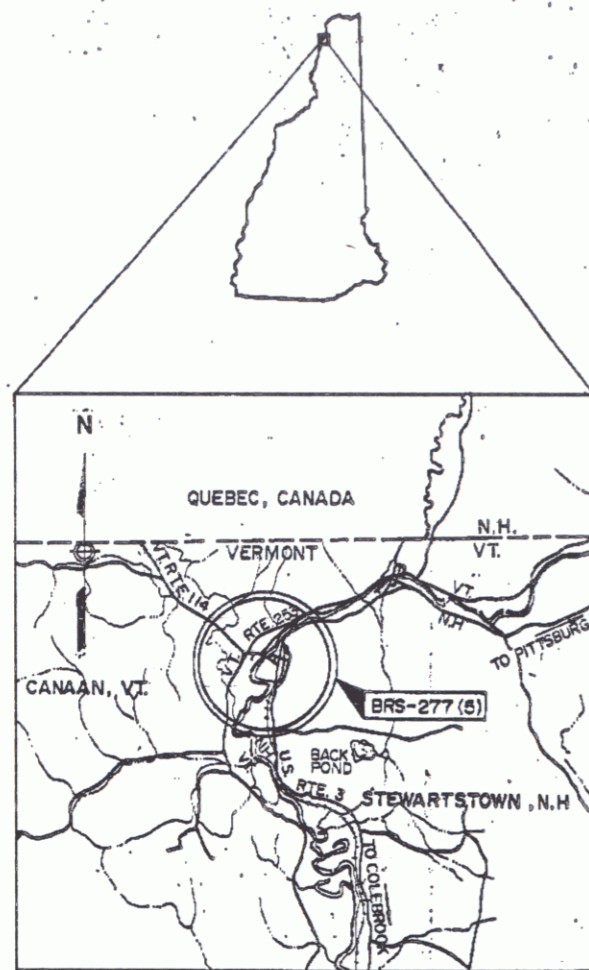

LOCATION MAP

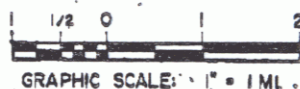

THE STATE OF NEW HAMPSHIRE
DEPARTMENT OF TRANSPORTATION

RIGHT-OF-WAY
PLANS OF PROPOSED

BRS. 277(5)
N.H. PROJECT NO. S-4159
MAIN STREET
(VT. PORTION ONLY)

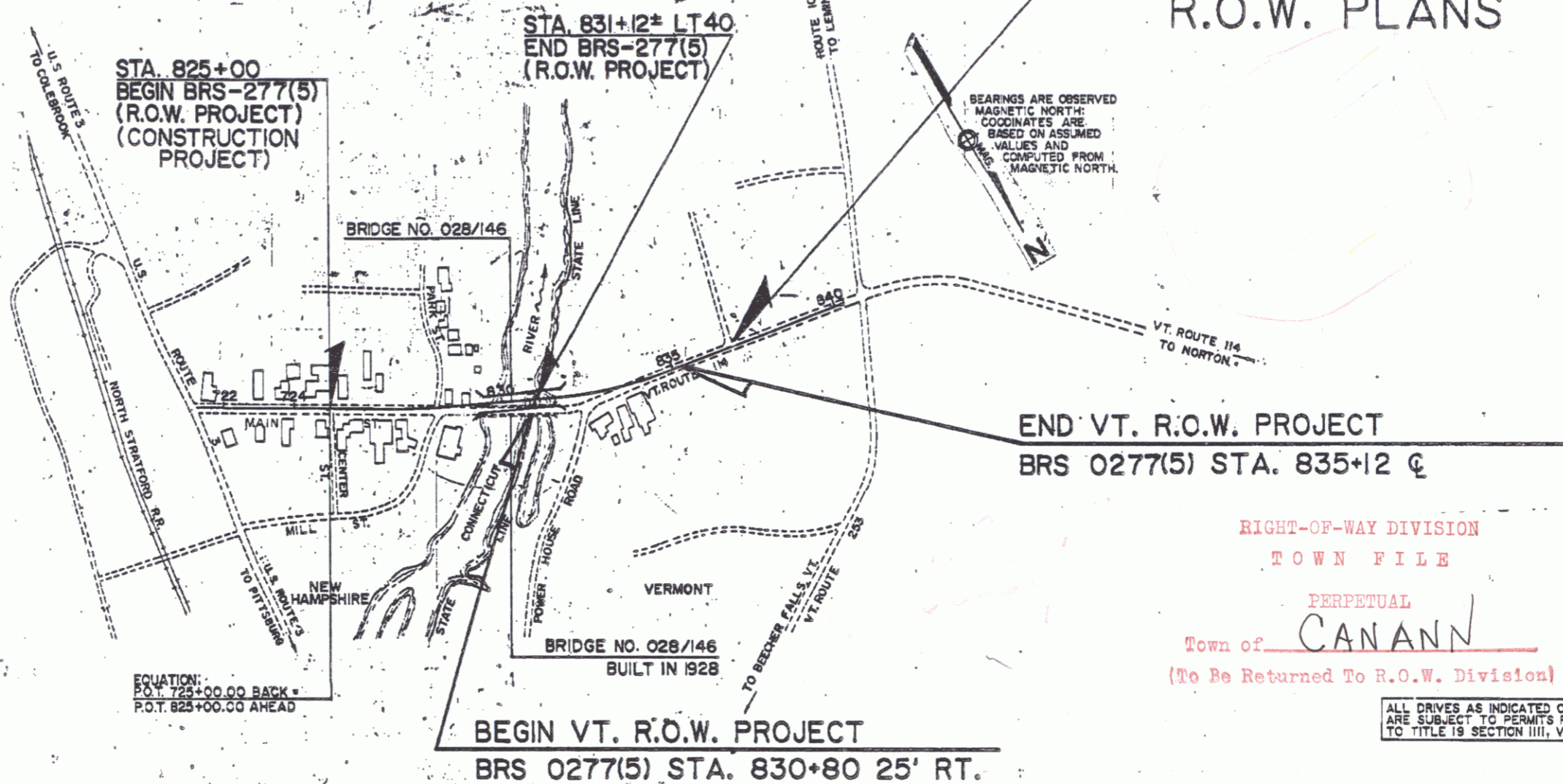

TOWN OF CANAAN

Project: BRS 0277(5)
Pin # 778014
Route VT114
Date 8/29/1989

VERMONT
R.O.W. PLANS

END VT. R.O.W. PROJECT
BRS 0277(5) STA. 835+12 ±

RIGHT-OF-WAY DIVISION
TOWN FILE

PERPETUAL
Town of CANAAN
(To Be Returned To R.O.W. Division)

ALL DRIVES AS INDICATED ON PLANS
ARE SUBJECT TO PERMITS PURSUANT
TO TITLE 19 SECTION III, V.S.A.

AUG 18 1994

LENGTH OF VT. R.O.W. PROJECT 432.00 FT. = 0.08 MILE
TOWN OF STEWARTSTOWN, N.H. — CANAAN, VT.
COUNTY OF COOS COUNTY OF ESSEX

THESE PLANS ARE SUBJECT TO SUCH ENGINEERING
CHANGES AS MAY BE REQUIRED BY THE FEDERAL
HIGHWAY ADMINISTRATION OR THE SECRETARY OF TRANSPORTATION
CONSTRUCTION IS TO BE CARRIED ON IN ACCORDANCE
WITH THESE PLANS AND THE STANDARD SPECIFICATIONS
FOR CONSTRUCTION DATED 1986, FOR USE ON THESE
PROJECTS, INCLUDING ALL SUBSEQUENT PROVISIONS AS
ARE INCORPORATED IN THESE PLANS.

APPROVED	DATE
Director of Planning	
APPROVED	DATE
Chief, Property Administration	
CANAAN, VT.— WEST STEWARTSTOWN, N.H. BRS 0277(5) R.O.W. SHEET 1 OF 7	

TYPICAL SECTIONS OF IMPROVEMENT

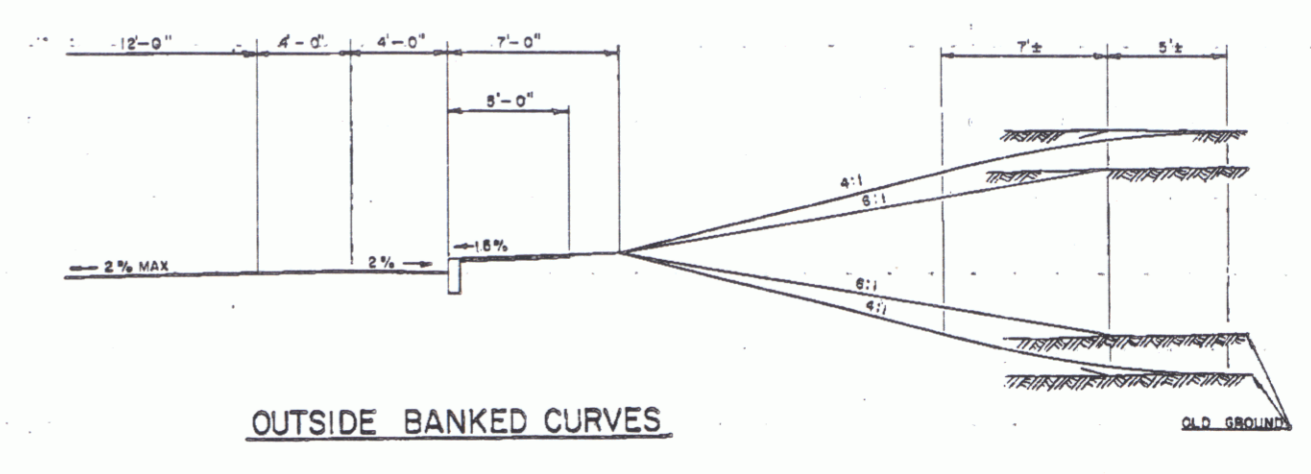
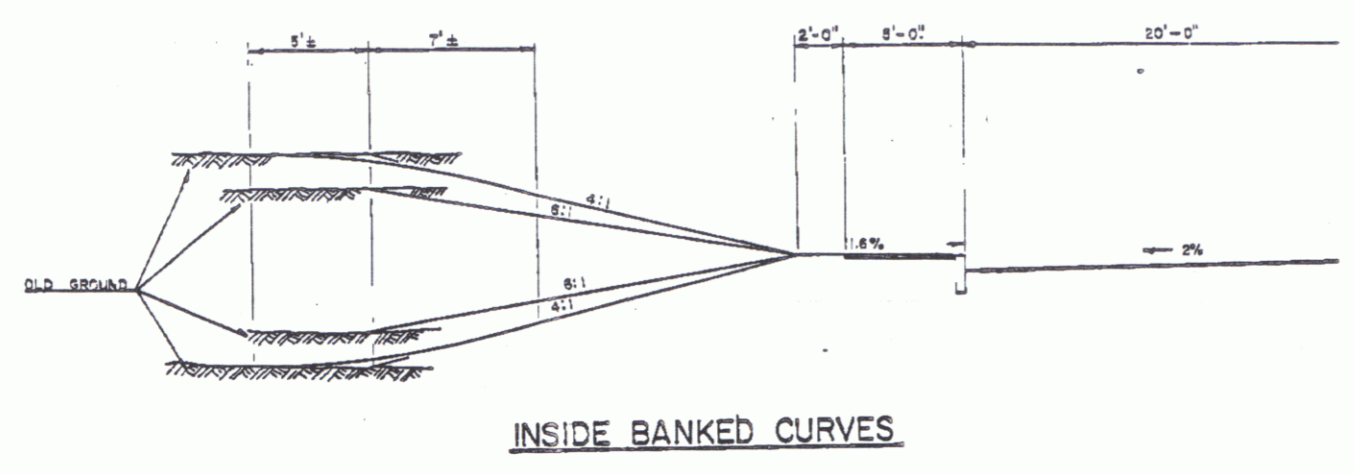
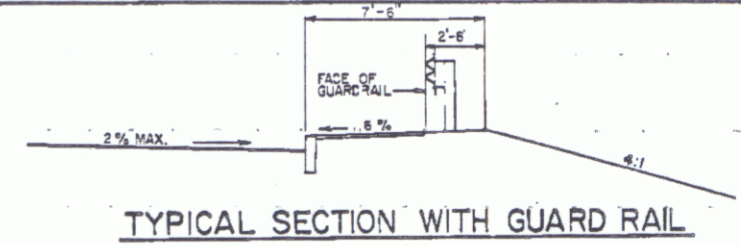

CONSTRUCTION BASELINE
PROFILE GRADE LINE

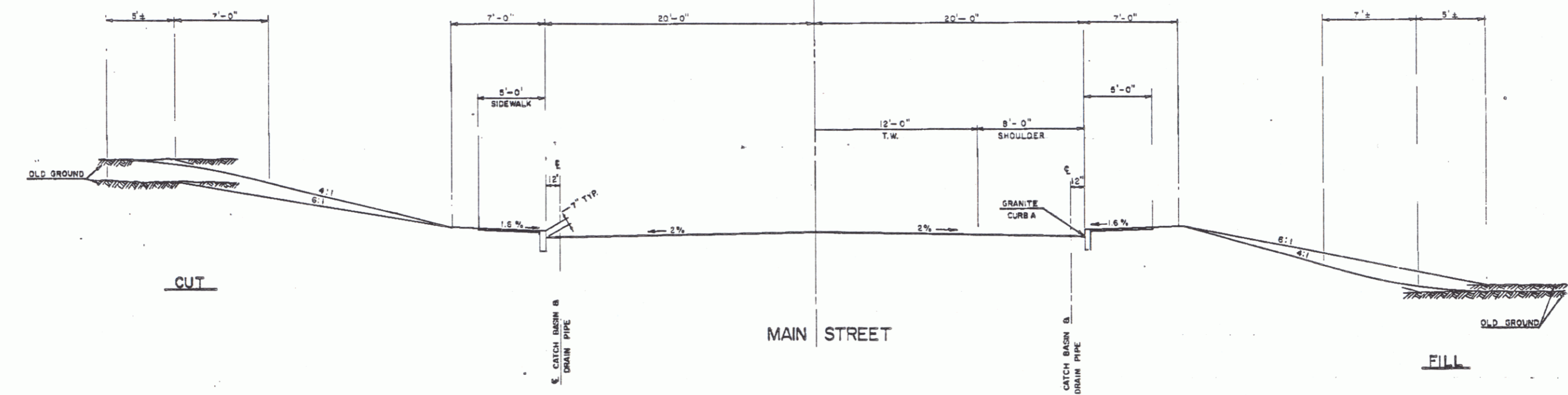

REVISED AT

DATE	BY	CHKD	APP'D

AUG 18 1994

CANAAN, VT. -
WEST STEWARTSTOWN, N.H.
BRS 0277(5)
R.O.W. SHEET 2 OF 7

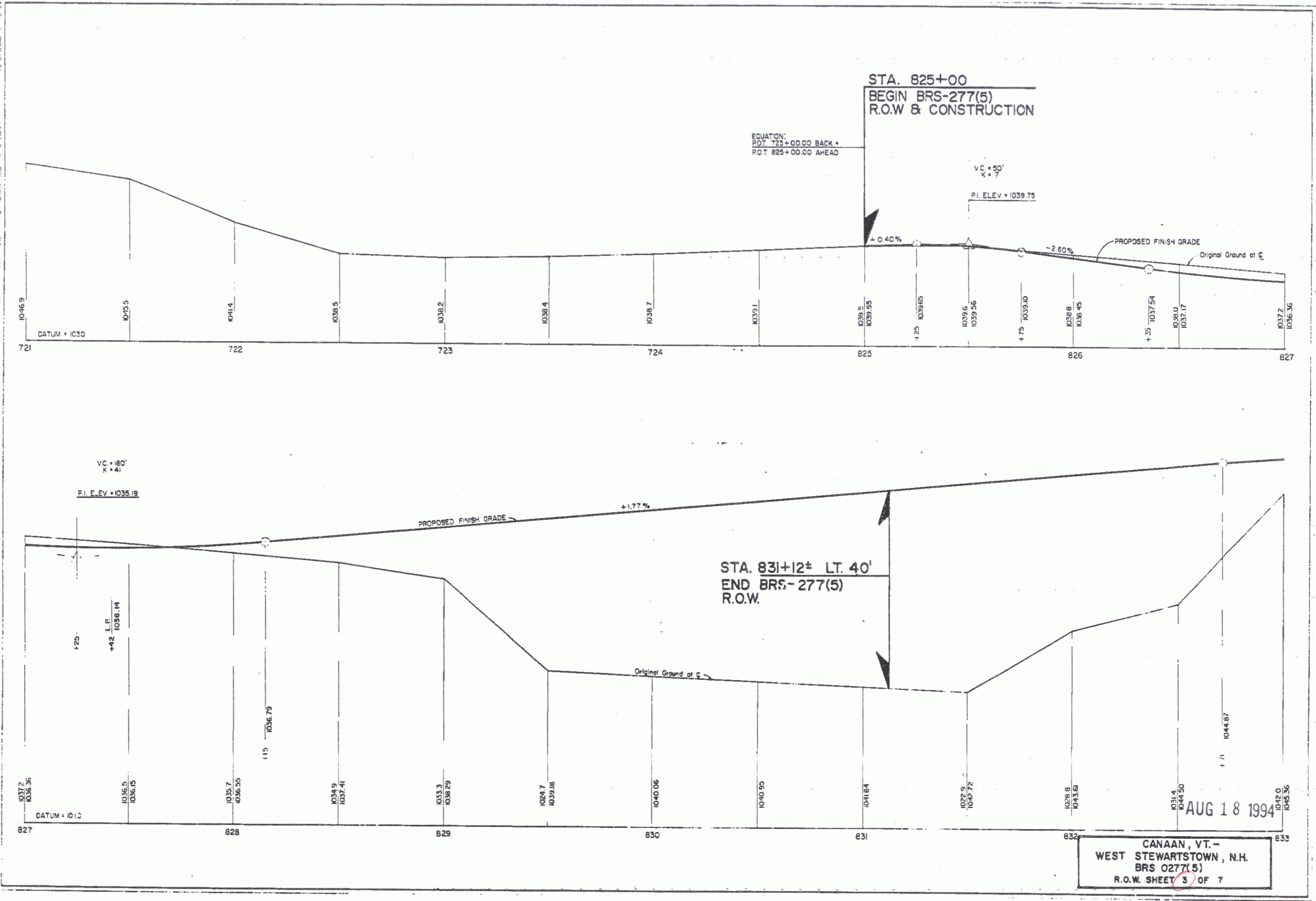

EQUATION:
 P.O.T. 725+00.00 BACK =
 P.O.T. 825+00.00 AHEAD

STA. 825+00
 BEGIN BRS-277(5)
 R.O.W & CONSTRUCTION

STA. 831+12± LT. 40'
 END BRS-277(5)
 R.O.W.

AUG 18 1994

CANAAN, VT.-
 WEST STEWARTSTOWN, N.H.
 BRS 0277(5)
 R.O.W. SHEET 3 OF 7

SECTIONS PLOTTED	DATE	8/12/94
TEMPLATE PLOTTED	DATE	
EARTHWORK COMPILED	DATE	
SHEET CHECKED	DATE	
FINALS PLOTTED	DATE	

BOOK	PAGE
BOOK	PAGE
BOOK	PAGE
BOOK	PAGE

NUMBER	DATE	STATION	STATION	DESCRIPTION

REVISIONS AFTER PROPOSAL	DESCRIPTION

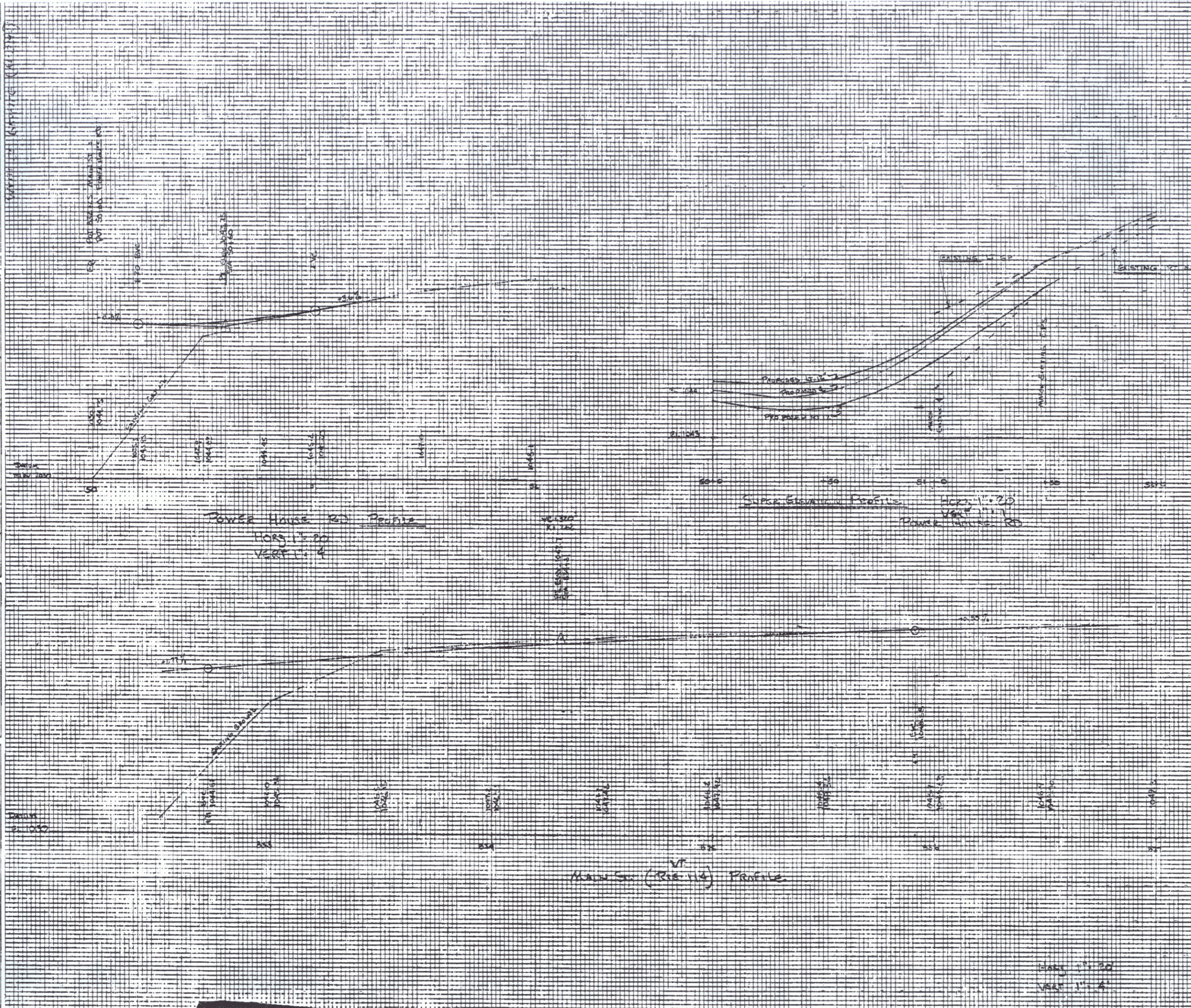

AUG 18 1994
 CANAAN, VT.-
 WEST STEWARTSTOWN, N.H.
 BRS 0277(5)
 R.O.W. SHEET 4 OF 7

COMMON CODE	STATE PROJECT NO.	SHEET NO.	TOTAL SHEETS

**STATE OF VERMONT
AGENCY OF TRANSPORTATION
RIGHT OF WAY PLANS
DETAIL SHEET**

TABLE OF PROJECT PROPERTY ACQUISITION

PARCEL NO.	GRANTOR	SHEET NO.	BEGINNING STATION	ENDING STATION	TAKING	REM.	RIGHTS	TITLE TAKEN	DATE	TOWN OR CITY RECORDED	BK.	PG.	REMARKS	REVISION NO.	SHEET	DESCRIPTION OF REVISION	DATE	MADE BY	APPROVED BY	
1A	PUBLIC SERVICE COMPANY OF NEW HAMPSHIRE	6,7	830+80 RT.	833+81 LT.	0.78Aa			WD	10-02-90	CANAAN	38	183	34340 S.F.±	1	5	PARCEL NO. 1 PUBLIC SERVICE CORP OF N.H. ADD CUL. & DR (P) AT STA. 831+88 LT. TO DETAIL SHEET. PER C.O. 7873	1-30-90	M.J.R.	F.J.M.	
1B		6,7	830+87 RT. 831+80 RT.	833+85 RT. 831+96 RT.	0.28Aa		ALL R.T. & I SLOPE (P) 0.01Aa						VT. RT. 114 130 S.F.±	2	5, 6, 7	PARCEL NO. 1 PUBLIC SERVICE CORP OF N.H. CHANGE TAKE AREA TO 0.79 AC 34,340 S.F.±. ADD 1B ALL R.T. & I. 0.28 Aa IN VT. RT. 114. ALSO MOVE SR (P) TO 1B 130 S.F.±. DELETE ALL OTHER RIGHTS. PER CO. 7930	5-25-90	C.C.P.	F.J.M.	
2	BISSONNETTE, IRENE M.	6,7	833+78 LT. 831+90 LT. 833+88 LT. 833+78 LT. 834+00 LT.	834+54 LT. 832+35 LT. 834+54 LT.	0.02Aa		INSTALL SLOPE LANDSCAPE DRIVE (T) 0.02Aa	MOE	7-2-90	CANAAN	36	20	875 S.F.± DRIVE ACCESS 1060 S.F.± HEDGE 20' GRAVEL MP 0831							
3	MORAI S, HENRI A. & CLAUDETTE J.	7	834+35 RT. 835+12 RT.				DRIVE DRIVE (T) (T)						20' GRAVEL MP 0830 12' GRAVEL MP 0829							
4	MORATTY, ROBERT E. JR. & CATHY J.	7	834+84 LT. 834+84 LT. 834+80 LT.	834+88 LT. 834+70 LT.	0.01Aa		SLOPE DRIVE (T) 0.01Aa	MOE	5-18-90	CANAAN	35	581	102 S.F.± 80 S.F.± 20' PAVED MP 0828							
5	TOWN OF CANAAN (WATER & SEWER)												UTILITY							
6	STEWARTSTOWN N.H. (WATER & SEWER)												UTILITY							
7	CITIZENS UTILITY												UTILITY							
8	NEW ENGLAND TELEPHONE COMPANY												UTILITY							

AUG 18 1994

<p>ACCT. RYAN ZFH020J778040.DGN PRJ: 778040.PRF DATE PLOTTED 25-MAY-1990</p>	<p>DR. (T)- DRAINAGE RIGHT DIT. (T)- DITCHING RIGHT CH. (T)- CHANNEL RT. DRIVE (T)- DRIVE RIGHT CUL. (T)- CULVERT RIGHT W- WATER SOURCES</p>	<p>PRESENT R.O.W. TAKING WITHOUT ACCESS TAKING WITHOUT ACCESS ALONG PROPERTY LINE TAKING WITH ACCESS PERMANENT EASEMENT TEMPORARY EASEMENT</p>	<p>LEGEND CONST. (T) SR SR P L TOP OF CUT TDE OF SLOPE</p> <p>CONSTRUCTION EASEMENT SLOPE RIGHTS PROPERTY LINE TOP OF CUT TDE OF SLOPE</p>	<p>R. O. W. PLANS CANAAN-STEWARTSTOWN BRS 0277(5) SHEET 5 OF 7</p>
--	--	--	--	--

5

