

INDEX OF SHEETS

STATE OF VERMONT DEPARTMENT OF HIGHWAYS



PROPOSED IMPROVEMENT TOWN OF SHREWSBURY COUNTY OF RUTLAND

BEGINNING AT A POINT APPROXIMATELY 1.17 MILES
NORTHWESTERLY OF THE SHREWSBURY-WALLINGFORD TOWN
LINE AND EXTENDING IN A NORTHWESTERLY DIRECTION 0.294 MILES
LENGTH OF ROADWAY 1550 FEET 0.294 MILES
LENGTH OF BRIDGE 200 FEET 0.042 MILES
LENGTH OF PROJECT 1750 FEET 0.324 MILES
LENGTH OF ROW PROJ. 1550 FEET 0.294 MILES

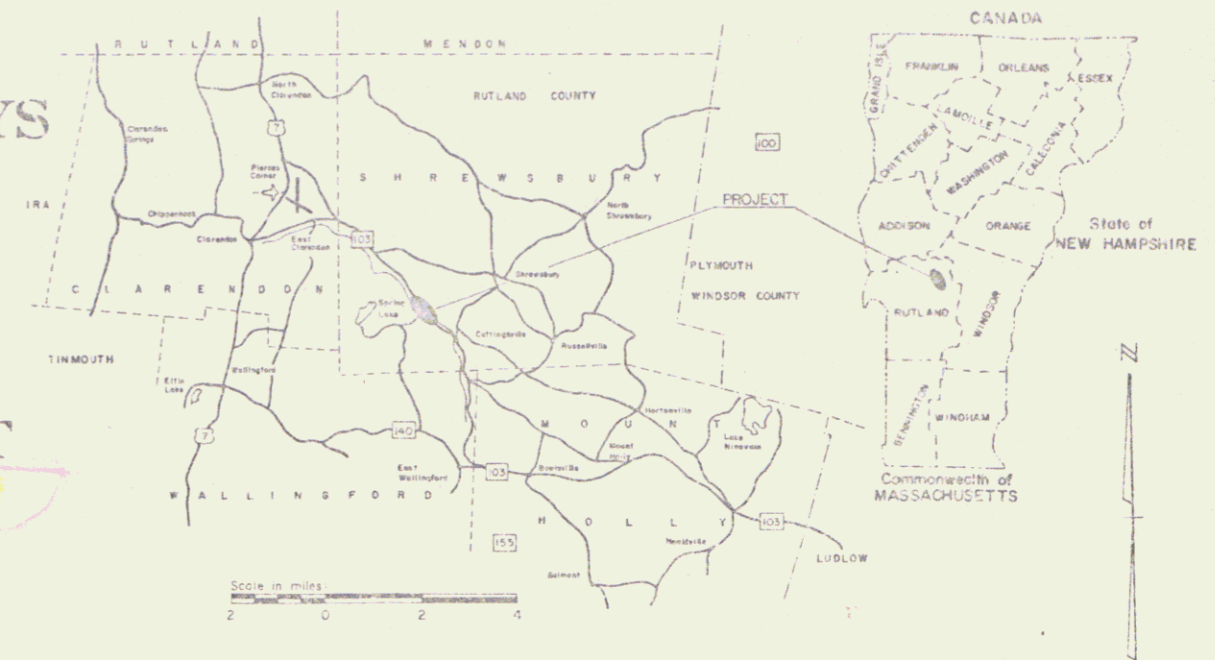

BEGIN ROW PROJ. F-BRF 025-1(16)
STA. 4+00 ±

R.O.W. PLANS

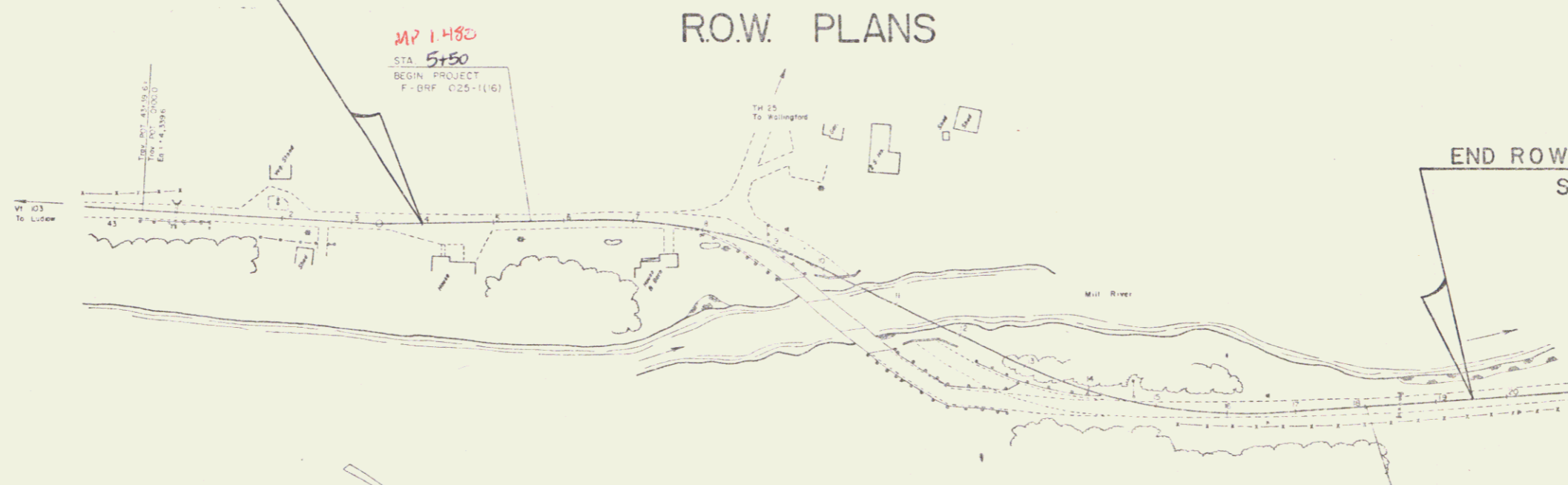

TRAFFIC DATA
1979 AADT = 3435 (EST)
1988 AADT = 4045 (EST)
1988 DIV = 580 (EST)
D = 5%
T = 7%
V = 50 MPH

END ROW PROJ. F-BRF 025-1(16)
STA. 19+50 ±

MP 1.48 - 1.72
Bridge #51

RIGHT-OF-WAY DIVISION
TOWN FILE

PERPETUAL
Town of Ut 103
(To Be Returned To DEC 21 1981)
Din# 77AC05

- CONVENTIONAL SIGNS
- COUNTY LINE
 - TOWN LINE
 - LIMITS OF ACCESS
 - POINT OF ACCESS
 - FENCE LINE
 - STONE WALL
 - TRAVELED WAY
 - GUARD RAIL
 - RAILROAD
 - SURVEY LINE
 - CULVERT
 - POWER POLE
 - TELEPHONE POLE
 - TREES
 - CONTROL OF ACCESS
 - PROPERTY LINE
 - ROW TAKING LINE
 - SLOPE RIGHTS
 - TOP OF CUT
 - TOE OF SLOPE



These plans are subject to such engineering
changes as may be required by the Federal Highway
Administration or the Chief Engineer.
Construction is to be carried out in accordance
with these plans and the Standard Specifications
for Highway and Bridge Construction dated
March, 1976, as approved by the Federal Highway
Administration on October 27, 1976, for use on
this project, including all subsequent revisions and
such revised specifications and special provisions as
are incorporated in these plans.

APPROVED _____
DATE 2-8-78

Submitted by: _____
APPROVED: _____ DATE 2/5/78
CHIEF ENGINEER
DEPARTMENT OF TRANSPORTATION
FEDERAL HIGHWAY ADMINISTRATION
APPROVED: _____ DATE _____
DIVISION ADMINISTRATOR
SHREWSBURY
PROJECT F-BRF 025-1(16)
SHEET 1 OF 5 SHEETS
D-10 3/88 10/1/70

STATE OF VERMONT
DEPARTMENT OF HIGHWAYS
RIGHT-OF-WAY PLANS
DETAIL SHEET

TABLE OF PROJECT PROPERTY ACQUISITION

PARCEL NO.	GRANTOR	SHEET NO.	BEGINNING STATION	ENDING STATION	TAKING	REM	RIGHTS	TITLE TAKEN	DATE	TOWN OR CITY RECORDED	BK.	PG.	REMARKS
1	FINBERG, LUISA (SPENCER)	4	4+00 LT.	8+11 LT.	0.22 A±			WDOE	5/26/78	SHREWSBURY	24	267	
2A	POTTER, LLOYD B. & FRANCES L.	4	5+00 RT. 4+85 RT.	6+57 RT.	0.02 A±		DRIVE (T)	WDOE	6/16/78	SHREWSBURY	24	288	840 SF±
2B		4	9+32 RT.	10+03 RT.			CHANNEL (P) (0.09A±)						3950SF±
7	COBURN, CARROLL & COBURN, MARY L. ESTATE	4	6+57 RT. 7+56 RT. 7+50 RT.	8+72 RT. 9+25 RT.	0.06 A±		DRIVE (T) SLOPE (T) (0.02 A±)	COND.	12-11-78	SHREWSBURY	24	432	2740 SF± 850 SF±
4	LINDHOLM, FRANK E. & RUTH S.	4	9+00 LT. 8+51 LT.	11+03 LT. 8+75 LT.	0.08 A±		SLOPE (T) (20 SF±)	WDOE	5/13/78	SHREWSBURY	24	258	3700 SF±
5	KELLEY, DONALD R. & SHIRLEY	4,5	13+90 RT. 13+22 RT. 13+45 RT. 16+15 RT. 17+00 RT.	19+50 RT. 15+22 RT. 13+95 RT. 19+00 RT. 18+65 RT.	0.3 A±		CONST. EASE (T) (0.03 A±) SLOPE (T) (60 SF±) CONST. EASE (T) (0.05A±) SLOPE (T) (0.02A±)	WDOE	7/8/78	SHREWSBURY	24	312	1200 SF± 2475 SF± 1025 SF±
6	THORNE, WOODROW W. & FLORENCE M.	4,5	14+83 LT.	19+50 LT.	0.45 A±			COND.	12-11-78	SHREWSBURY	24	432	
7	CONTINENTAL TELEPHONE CO. OF VERMONT INC.												UTILITY
8	CENTRAL VERMONT PUBLIC SERVICE CORP.												UTILITY

TABLE OF REVISIONS

REVISION NO.	SHEET NO.	DESCRIPTION OF REVISION	DATE	MADE BY	APPROVED BY
1	3,5	Parcel #2, Potter, #3 Coburn Relocated Drive & Culvert, Added Cut & Drainage RL on #2. Per CO # 3779	2-16-78	AGS	J.P.M.
2	3,4	Parcel #2, Potter, #3 Coburn, Relocated PL to 6+57 RT. Per CO 3798	4/11/78	J.P.M.	J.P.M.
3	3,4	Parcel #3 Coburn, removed Drive @ 6+80 RT., added drive at 7+56 RT., removed all Drive culvert 175. to make take Per CO 3844	5/22/78	J.P.M.	J.P.M.
4	3,4	Parcel #2, Potter, removed culd Dr. rt. @ 6+55 RT - 6+57 RT. Per CO 3874	5/22/78	J.P.M.	J.P.M.
5	3,4	PARCEL #3, COBURN, ADDED GUARDIAN FOR MARY L. COBURN. PER CO # 4073	10/23/78	P.J.H.	W.C.B.
6	3,5	PARCEL #5, KELLY, ADDED DRIVE AT 16+25 RT. PER CO # 4072	11/14/78	P.J.H.	W.C.B.
7	3,4	PARCEL #3 COBURN, REMOVED MARY L. COBURN GUARDIAN FROM PLANS. ADDED MARY L. COBURN ESTATE PER CO # 4108.	11-28-78	P.J.H.	J.P.M.

MADE BY: E.J. WALSH DATE: 2/7/78
CHECKED BY: W.F. BELLON DATE: 2/7/78

DR RT - DRAINAGE RIGHT
DIT RT - DITCHING RIGHT
CH RT - CHANNEL RIGHT
DRIVE RT - DRIVE RIGHT
CUL RT - CULVERT RIGHT
DEM - DEMOLITION OR REMOVAL
W - WATER SOURCES

PRESENT R.O.W.
TAKING WITHOUT ACCESS
TAKING WITHOUT ACCESS ALONG PROPERTY LINES
TAKING WITH ACCESS
(P) PERMANENT EASEMENT
(T) TEMPORARY EASEMENT

LEGEND
CONST. EASE. - CONST. EASEMENT
SR - OR - SLOPE RIGHTS
P - L - PROPERTY LINE
TOP OF CUT
TOP OF SLOPE

APPROVED: Thomas K. Hunt DATE: 2-9-78
CHIEF OF PLANS & TITLES

DEC 21 1981

PROJECT: SHREWSBURY
NO. E-BRE 025-1(16)
SHEET 5 OF 5

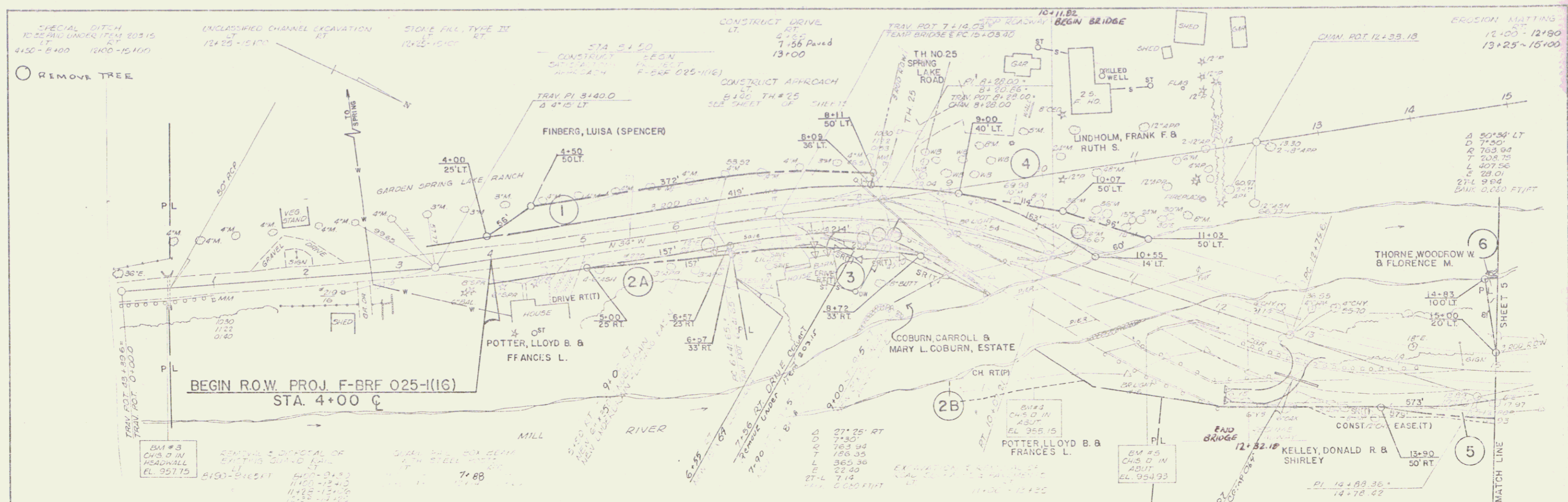

DATE	
BY	
CHECKED	
APPROVED	
PROJECT	
NOTE BOOK	
NO.	

DATE	
BY	
CHECKED	
APPROVED	
PROFILE	
NOTE BOOK	
NO.	



DEC 21 1981

PRELIMINARY
F-BRF 025-1(16)
SHEET 4 OF 5

3

