

BP

INDEX OF SHEETS

STATE OF VERMONT DEPARTMENT OF HIGHWAYS



PROPOSED IMPROVEMENT **TOWN OF GROTON** COUNTY OF CALEDONIA **U.S. RTE. 302** BARRE - WELLS RIVER ROAD

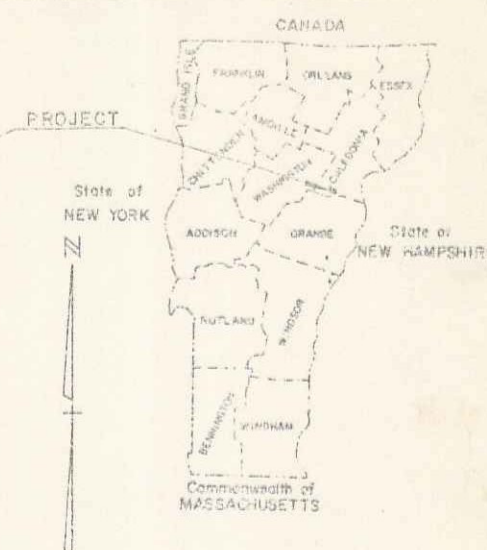
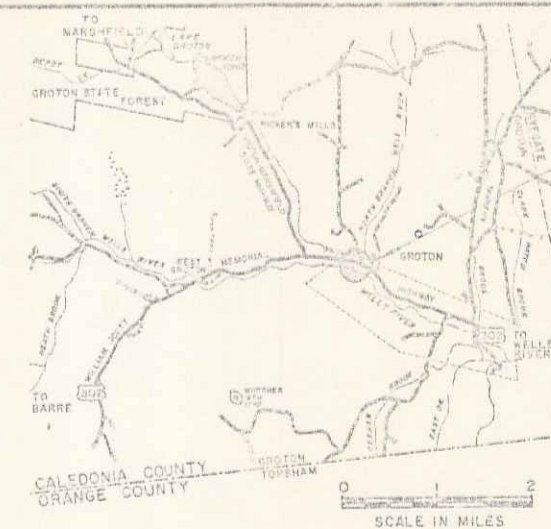

BEGINNING AT A POINT APPROXIMATELY 5.141 MILES
EASTERLY OF THE TOPSHAM-GROTON TOWN LINE AND
EXTENDING 0.475 MILES EASTERLY.

LENGTH OF ROADWAY	FEET =	MILES
LENGTH OF BRIDGE	FEET =	MILES
LENGTH OF PROJECT	FEET =	MILES
LENGTH OF ROW PROJ.	FEET =	MILES
1980 ADT	1230	
1980 DIV	185	
1980 ADT	1510	
1990 DNV	220	
D	5.6%	
T	6%	
V	50 MPH	

R.O.W. PLANS

BEGIN R.O.W. PROJ. F BRF 026-1(20)
STA. 102+50 CL

END R.O.W. PROJ. F BRF 026-1(20)
STA. 127+45 CL



Pin# 77A604

RIGHT-OF-WAY DIVISION
TOWN FILE

U.S. PERPETUAL
Town of 302
(To Be Returned To R.O.W. Division)
MM 5.14 - 5.48

- CONVENTIONAL SIGNS
- COUNTY LINE
 - TOWN LINE
 - LIMITS OF ACCESS
 - POINT OF ACCESS
 - FENCE LINE
 - STONE WALL
 - TRAVELED WAY
 - GUARD RAIL
 - RAILROAD
 - SURVEY LINE
 - CULVERT
 - POWER POLE
 - TELEPHONE POLE
 - TREES
 - CONTROL OF ACCESS
 - PROPERTY LINE
 - R.O.W. TAKING LINE
 - SLOPE RIGHTS
 - TOP OF CUT
 - T.O.C. OF SLOPE

DATUM
VERTICAL _____
HORIZONTAL _____

SCALE IN FEET

These plans are subject to such engineering changes as may be required by the Federal Highway Administration or the Chief Engineer. Construction is to be carried on in accordance with these plans and the Standard Specifications for Highway and Bridge Construction dated March, 1976, as approved by the Federal Highway Administration on October 27, 1976. For use on this project, including all subsequent revisions and such revised specifications and special provisions as are incorporated in these plans.

APPROVED: *[Signature]*
DATE: 5-4-77

DEC 21 1981

SUBMITTED BY CHECK OF THE STATE TRANSPORTATION BOARD

APPROVED: *[Signature]* DATE: 5/1/78
CHIEF ENGINEER

DEPARTMENT OF TRANSPORTATION
FEDERAL HIGHWAY ADMINISTRATION

APPROVED: _____ DATE: _____
DIVISION ADMINISTRATOR

PROJECT: F BRF 026-1(20)

SHEET 1 OF 8 SHEETS

D-30 SAS 12/1/76

STATE OF VERMONT
DEPARTMENT OF HIGHWAYS
RIGHT-OF-WAY PLANS
DETAIL SHEET

TABLE OF PROJECT PROPERTY ACQUISITION

PARCEL NO.	GRANTOR	SHEET NO.	BEGINNING STATION	ENDING STATION	TAKING	REM.	RIGHTS	TITLE TAKEN	DATE	TOWN OR CITY RECORDED	BK.	PG.	REMARKS
1	SULHAM, RICHARD H. & GERTRUDE H.	5,6	104 + 21 LT. 104 + 25 LT.	105 + 70 LT. 105 + 70 LT.	0.07 A±		CONST. EASE (T) (360 SF±)	W.D.O.E.	1-23-79	GROTON	29	267/268	3049 SF±
2	SARAZIN, HELEN M.	5,6	104 + 54 RT. 105 + 43 RT.	105 + 72 RT.	0.04 A±		DRIVE (T)	W.D.O.E.	1-27-79	GROTON	29	269 270	1710 SF±
3	BALDWIN, FREDERIC H. & PHYLLIS P.	6	112 + 85 RT. 112 + 82 RT. 113 + 25 RT.	115 + 58 RT. 115 + 62 RT.	0.08 A±		CONST. EASE (T) DRIVE (T) (0.06 A±)	W.D.O.E.	2-24-79	GROTON	29	326 327	3484 SF± 2914 SF±
4A	CARPENTER, RALPH & PHYLLIS	6	115 + 58 RT. 115 + 53 RT. 116 + 70 RT. 116 + 30 RT. 116 + 62 RT.	117 + 90 RT. 116 + 30 RT. 117 + 90 RT.	0.14 A±		CONST. EASE (T) (0.05 A±) CONST. EASE (T) (0.03 A±) ALL R.T. & I.	WD	1/2/79	GROTON	29	246-47	2159 SF± (TO REMOVE HOUSE) 1130 SF± HOUSE SEPTIC TANK
B			115 + 62 RT.	117 + 22 RT.	0.09 A±		ALL R.T. & I.	WD					Hwy EASE US 302 3725 SF±
5A	BRULEIGH, ROBERT & SALLIE B.	6	117 + 38 LT. 117 + 13 LT. 117 + 00 LT.	119 + 52 LT. 118 + 52 LT. 118 + 63 LT.	0.10 A±		CHANNEL (P) CONST. EASE (T) (0.05 A±) (0.04 A±)	W.D.O.E.	6-29-79	GROTON	29	474/5	2210 SF± 1742 SF±
B		6,8	119 + 12 RT.	123 + 13 RT.	0.40 A±			W.D.O.E.					
6	DANIELS, RICHARD H. & ERLA M.	6	THS 5 + 70 RT. THS 6 + 09 RT.	THS 7 + 25 RT. THS 8 + 63 RT.	0.04 A±		CONST. EASE (T) (84 SF±)	W.D.O.E.	6-5-79	GROTON	29	430/1	1752 SF±

TABLE OF REVISIONS

REVISION NO.	SHEET NO.	DESCRIPTION OF REVISION	DATE	MADE BY	APPROVED BY
1	3,4,6,8	Carpenter, Parcel #2, change in taking area & rfs. - Trapini Parcel #5 added 55' - changes due to revised P.L. Parcel #8 Green Acres Woodlands Inc. added & deleted Trapini & Sandin parcel. Changes made per C.O. # 3879	6-24-78	J.D.P.	T.P.M.
2	3	PARCEL # 4A - CARPENTER. ADDED ALL R.T. & I. FOR HOUSE AT 116+30 RT. PER. C.O. # 3953	6-25-78	P.J.H.	T.P.M.
3	4	PARCEL # 8 - GREEN ACRE WOODLANDS INC., CHANGED TITLE TAKEN FROM W.D.O.E. TO G.C. PER C.O. # 4027	9-19-78	P.J.H.	T.P.M.
4	6	Parcel # 2, Sarazin, Relocated Drive to 105+40 RT. Per C.O. # 4047	10-4-78	A.G.S.	T.P.M.
5	3,6	Parcel # 5, Bruleigh, Changed Title from Trapini to Bruleigh. Per C.O. # 4061	10-8-78	A.G.S.	
6	3	PARCEL # 2, SARAZIN. CHANGED TAKE AREA FROM 0.02 AT (1000 SF±) TO 0.04 AT (1100 SF±) PER C.O. # 4066	10/19/78	P.J.H.	W.S.S.
7	3,6	PARCEL # 3, BALDWIN. ADDED DRIVE AND DRIVE RT. AT STA 113+25 RT. PER C.O. # 4066	10/23/78	P.J.H.	T.P.M.
8	4,8	PARCEL # 7, SANDIN. MOVED CULVERT FROM 122+45 TO 122+50, INCREASED WIDTH OF DRIVE/ADDED DRIVE RT. AT 122+85 LT & ADDED DIT & DE. TO DETAIL SHEET. PER C.O. # 4150	1-23-79	P.J.H.	T.P.M.

MADE BY: F.J. MAZVAL JR. DATE: 5/1/78
CHECKED BY: LEON H. DUNN DATE: 5/1/78

DR. RT. - DRAINAGE RIGHT
DIT RT. - DITCHING RIGHT
CH RT. - CHANNEL RIGHT
DRIVE RT. - DRIVE RIGHT
CUL. RT. - CULVERT RIGHT
Ⓧ - DEMOLITION OR REMOVAL
Ⓜ - WATER SOURCES

----- PRESENT R.O.W.
--- TAKING WITHOUT ACCESS
--- P --- TAKING WITHOUT ACCESS ALONG PROPERTY LINES
--- TAKING WITH ACCESS
(P) PERMANENT EASEMENT
(T) TEMPORARY EASEMENT

LEGEND
--- CONST. EASE --- CONST. EASEMENT
--- SR --- SR --- SLOPE RIGHTS
--- P --- P --- PROPERTY LINE
--- Δ --- Δ --- TOP OF CUT
--- ○ --- ○ --- TOP OF SLOPE

APPROVED: _____ DATE: 5-8-79
CHIEF OF PLANS & TITLES

DEC 21 1981

PROJECT: GROTON
NO. F: BBE-026-1 (20)
SHEET: 3 OF 8

STATE OF VERMONT
DEPARTMENT OF HIGHWAYS
RIGHT-OF-WAY PLANS
DETAIL SHEET

TABLE OF PROJECT PROPERTY ACQUISITION

PARCEL NO.	GRANTOR	SHEET NO.	BEGINNING STATION	ENDING STATION	TAKING	REM.	RIGHTS	TITLE TAKEN	DATE	TOWN OR CITY RECORDED	BK.	P.G.	REMARKS	
7	GARDIN, IVIS A.	6,8	120+63 LT.	121+50 LT.			SLOPE (P)	(0.03A±)	W.D.G.E.	3-6-79	GROTON	29	346-347	1383 S.F.
			120+43 LT.	121+87 LT.		CONST. EASE (T)	(0.03A±)	1403 S.F.						
			121+50 LT.	125+05 LT.		SLOPE (T)	(0.05A±)	2286 S.F.						
			122+50 LT.			CULVERT (P)								
			123+90 LT.	124+40 LT.		CONST. & MAINT. (P)		GUARDRAIL						
			122+85 LT.	122+50 LT.		DRIVE (T)								
			121+25 LT.	122+50 LT.			DIT. & DR. (P)							
8A	GREEN ACRE WOODLANDS INC.	6	113+68 LT.	118+52 LT.	0.60 A±			Q.C.D.	2-14-79	GROTON	29	313-315		
B		6	118+10 RT.	118+76 RT.	0.09 A±								4000 S.F.±	
9	CONTINENTAL TELEPHONE CO. OF VERMONT INC.												UTILITY	
10	GREEN MOUNTAIN POWER CORP.												UTILITY	

TABLE OF REVISIONS

REVISION NO.	SHEET NO.	DESCRIPTION OF REVISION	DATE	MADE BY	APPROVED BY

MADE BY E.J. WALKMATEL JR. DATE 5/1/78
 CHECKED BY LEON H. DUNN DATE 5/1/78

DR. RT. - DRAINAGE RIGHT
 DIT. RT. - DITCHING RIGHT
 CH. RT. - CHANNEL RIGHT
 DRIVE RT. - DRIVE RIGHT
 CUL. RT. - CULVERT RIGHT
 (D) - DEMOLITION OR REMOVAL
 (W) - WATER SOURCES

PRESENT R.O.W.
 // - // - TAKING WITHOUT ACCESS
 // P - // - TAKING WITHOUT ACCESS ALONG PROPERTY LINES
 // - // - TAKING WITH ACCESS
 (P) - PERMANENT EASEMENT
 (T) - TEMPORARY EASEMENT

LEGEND
 --- CONST. EASE. --- CONST. EASEMENT.
 --- SR --- SR --- SLOPE RIGHTS
 --- P --- P --- PROPERTY LINE
 --- Δ --- Δ --- TOP OF CUT
 --- ○ --- ○ --- TOE OF SLOPE

APPROVED [Signature] DATE 5-1-78
 CHIEF OF PLANS & TITLES

DEC 21 1981
 PROJECT GROTON
 NO. F. BRF-026-1(20)
 SHEET 4 OF 8

PLAN
 DATE: 12/21/81
 DRAWN BY: [Name]
 CHECKED BY: [Name]
 NOTE BOOK: [Number]

PROFILE
 DATE: 12/21/81
 DRAWN BY: [Name]
 CHECKED BY: [Name]
 NOTE BOOK: [Number]

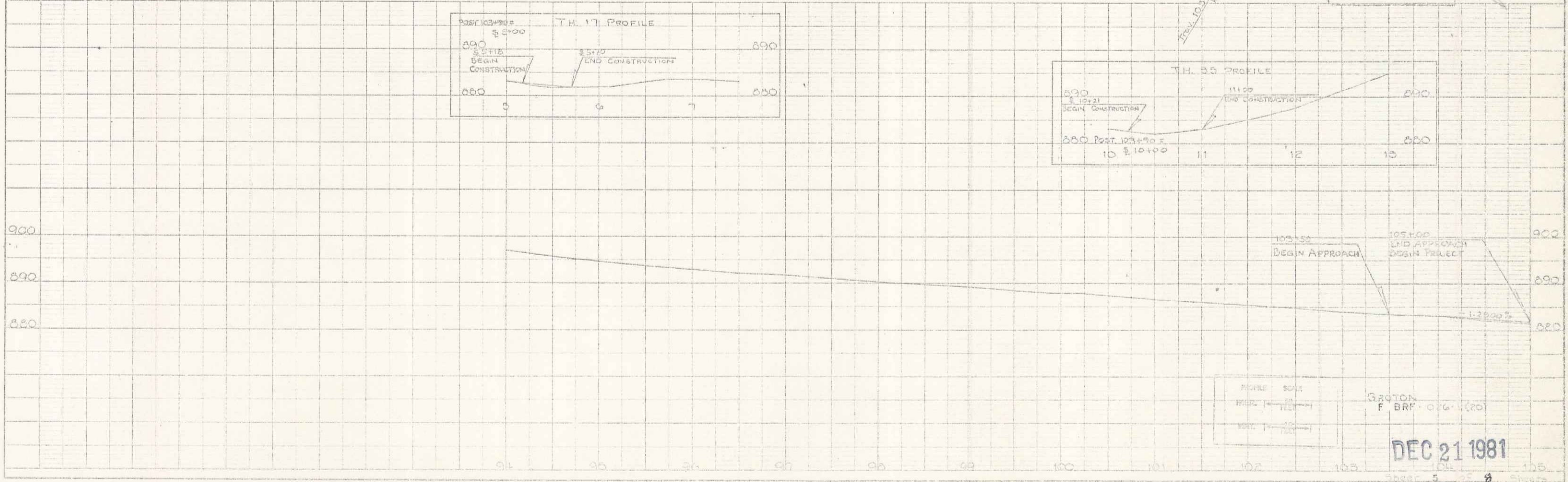
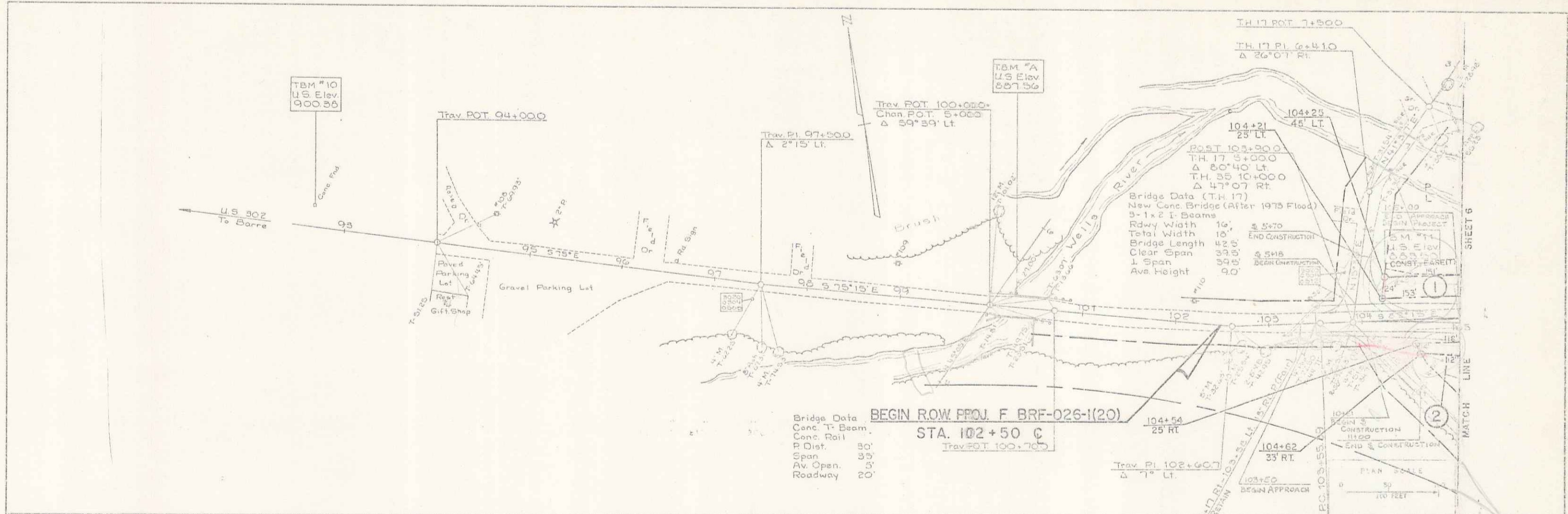

DEC 21 1981

GROTON
 F BRP-026-1(20)

Sheet 5 of 8

AQUIRED 1/3 INTEREST FROM EARL L. WELCH BY Q.C.D.O.E.
 RECORDED 12-2-57 IN BOOK 22, PAGE 266.
 AQUIRED 2/3 INTEREST FROM FRANCONIA PAPER CORP. BY
 CORP. W.D.O.E. RECORDED 1-24-58 IN BOOK 22, PAGE 267.
 STATE OF VERMONT TO TOWN OF GROTON
 BY QCD 5/21/79 IN BK 29/399-402

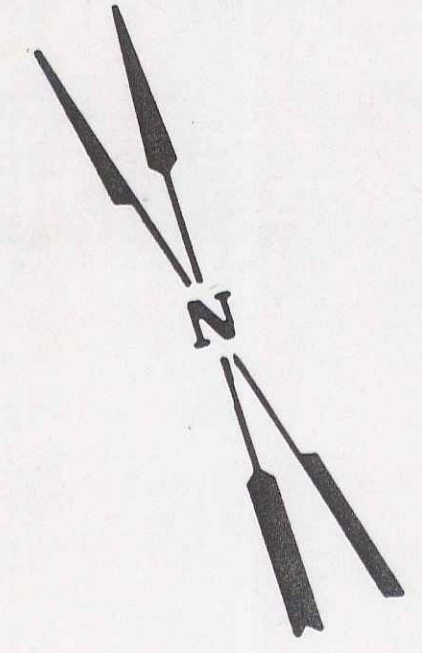
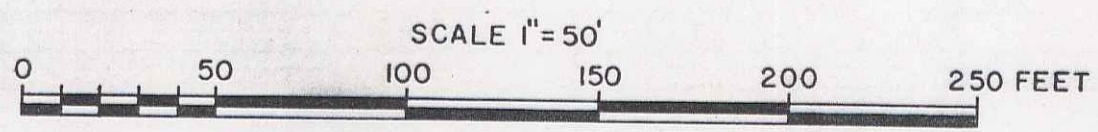
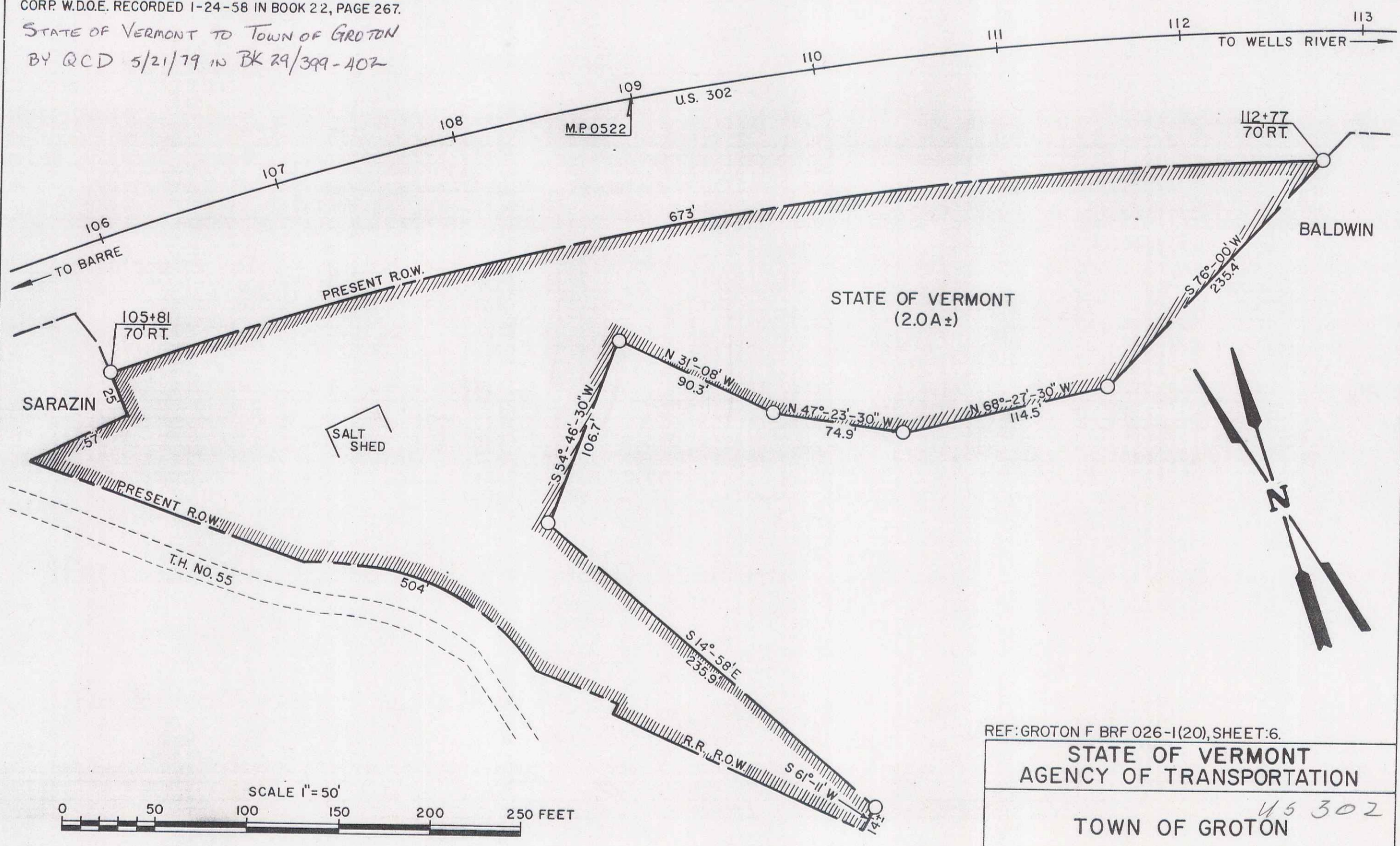

REF: GROTON F BR 026-1(20), SHEET: 6.		
STATE OF VERMONT AGENCY OF TRANSPORTATION		
TOWN OF GROTON <i>U.S. 302</i>		
PROJECT <i>026-1(20)</i>	SHEET NAME <i>6A</i>	
APPROX. SCALE 1"=50'	DATE: 5-3-79	DRAWN BY S.J.B.

5

ITEM 621.25 - GUARD RAIL, STD. STEEL
SEAM W/ WOOD POSTS, TYPE II
106+00 LT ~ 111+15 LT
112+50 LT ~

STONE FILL, TYPE II
ITEM 613.13
106+75 LT ~ 110+25 LT
113+30 LT ~ 116+50 LT

DRILLING AND BLASTING OF
SOLID ROCK SUBGRADE
ITEM 206.10
110+25 ~ 111+75

CONSTRUCT DRIVES
107+50 RT (COMMERCIAL)
111+50 LT
105+70 RT

ITEM 202.10, DEMOLITION & DISPOSAL OF BUILDING
No. STA. 116+00 RT

121+00 RT

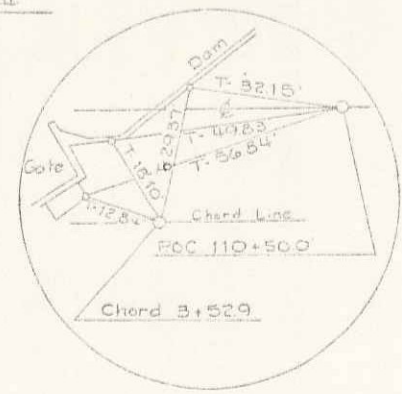

DRILLING AND BLASTING
SOLID ROCK, ITEM 205.10
114+75 ~ 115+80

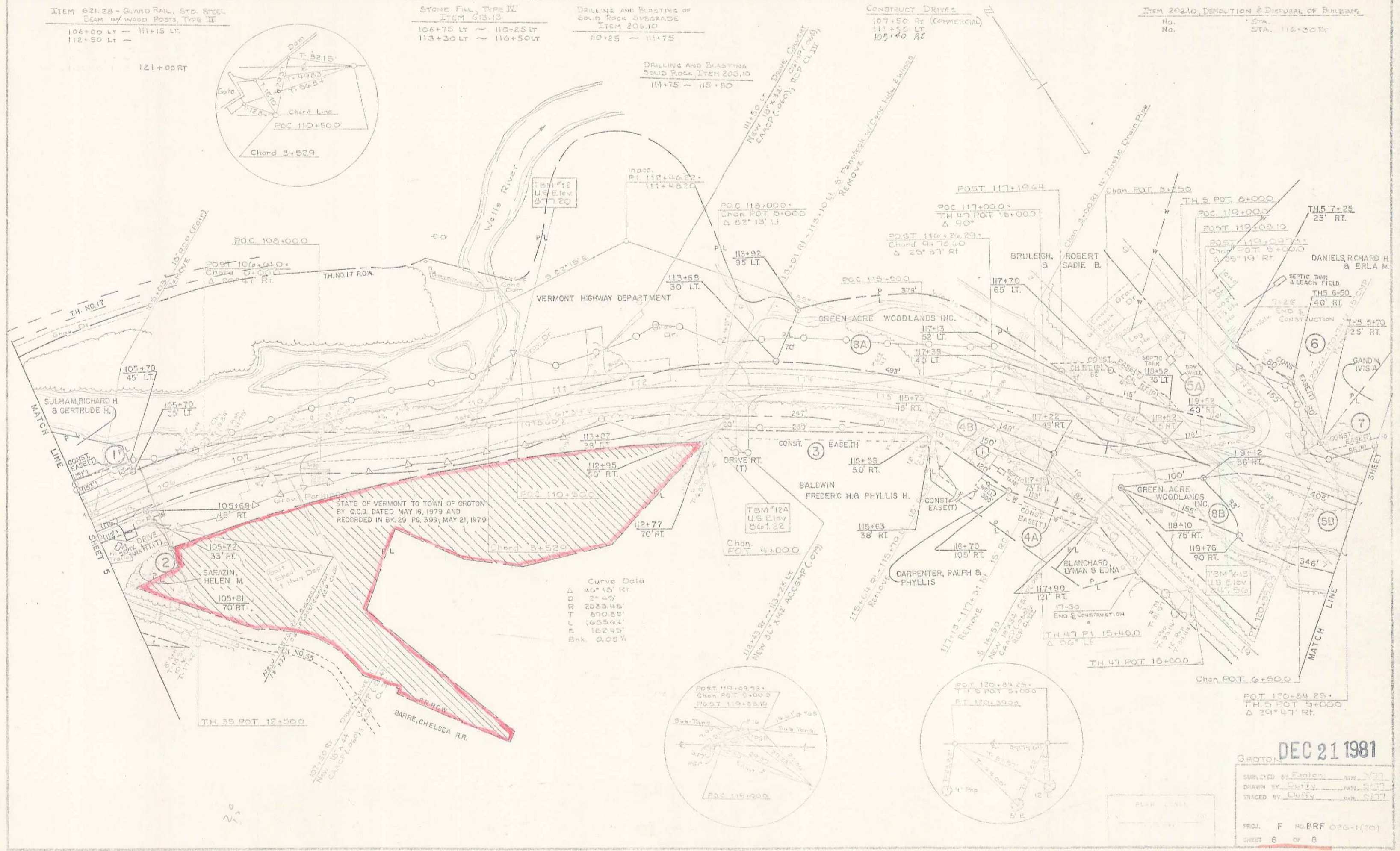

STATE OF VERMONT TO TOWN OF GROTON
BY O.C.D. DATED MAY 16, 1979 AND
RECORDED IN BK 29 PG 399; MAY 21, 1979

Curve Data
D 100' 10' RT
D R 2053.46'
T 590.53'
L 1655.64'
E 162.45'
Bk 0.05%

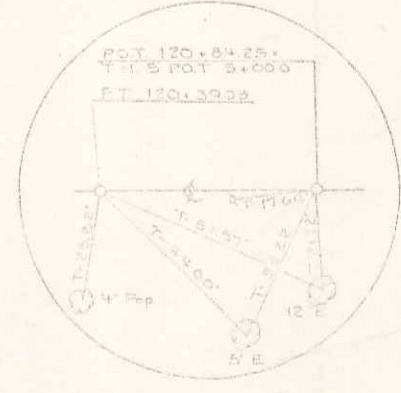
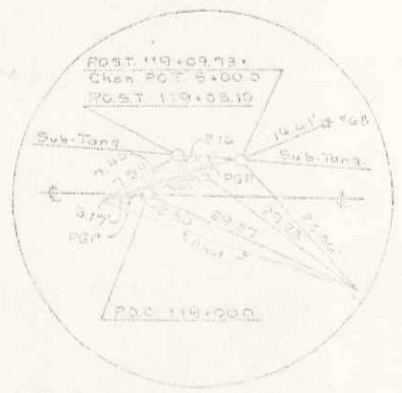

GROTON DEC 21 1981
SUPERVISED BY: [Signature] DATE: 3/77
DRAWN BY: [Signature] DATE: 5/77
TRACED BY: [Signature] DATE: 5/77
PROJ. F NO BRG 026-1(20)
SHEET 6 OF 6

6

PLAN
 DATE
 PROJECT
 SHEET NO.
 OF
 TOTAL SHEETS

PROFILE
 DATE
 PROJECT
 SHEET NO.
 OF
 TOTAL SHEETS

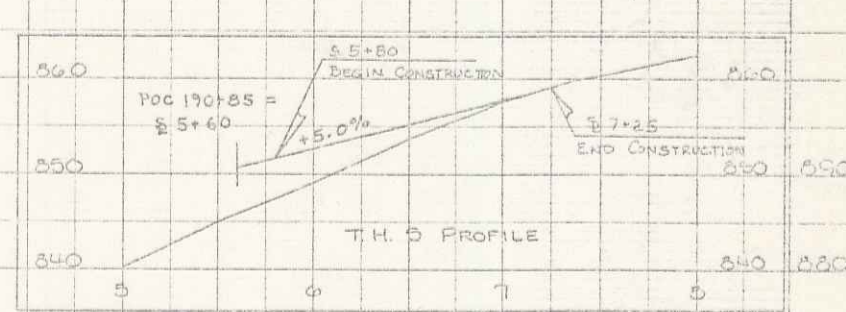
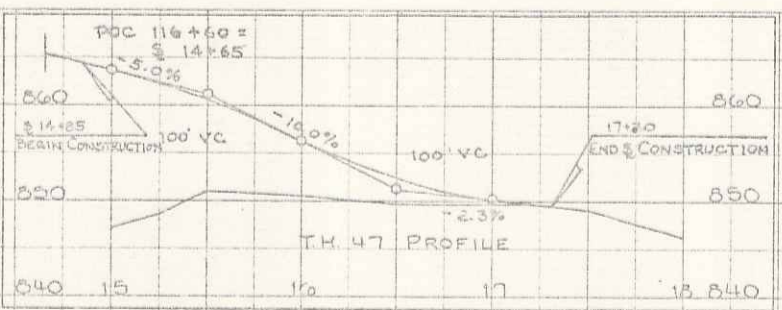
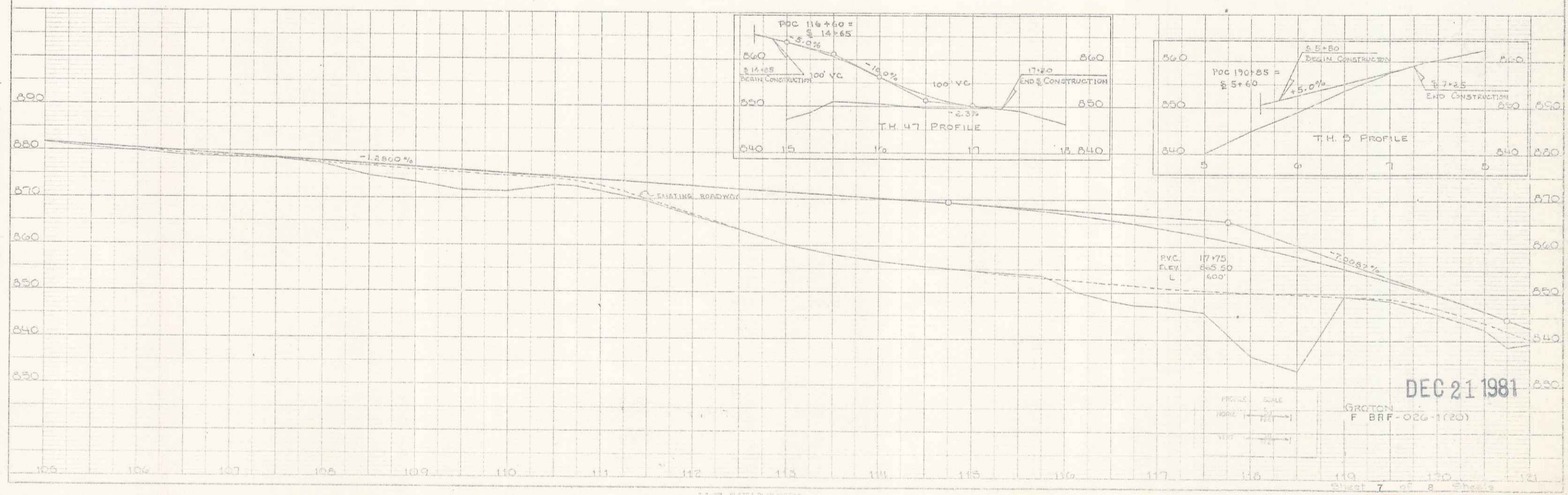

P.V.C. 117+75
 ELEV. 845.50
 L 600'

PROFILE SCALE
 HORIZ. 1" = 100'
 VERT. 1" = 10'

DEC 21 1981
 GROUTON
 F BRP-026-1(20)

Sheet 7 of 8

