

ITEM 621.25 - GUARD RAIL, STD. STEEL
SEAM W/ WOOD POSTS, TYPE II
106+00 LT ~ 111+15 LT
112+50 LT ~

STONE FILL, TYPE II
ITEM 613.13
106+75 LT ~ 110+25 LT
113+30 LT ~ 116+50 LT

DRILLING AND BLASTING OF
SOLID ROCK SUBGRADE
ITEM 206.10
110+25 ~ 111+75

CONSTRUCT DRIVES
107+50 RT (COMMERCIAL)
111+50 LT
105+70 RT

ITEM 202.10, DEMOLITION & DISPOSAL OF BUILDING
No. STA. 116+00 RT

121+00 RT

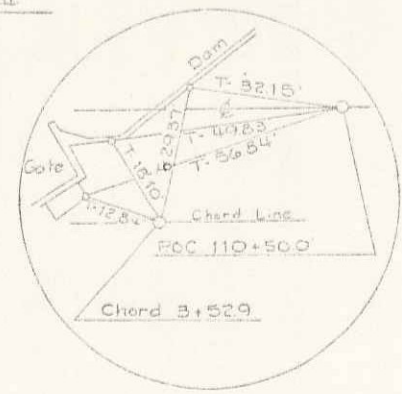

DRILLING AND BLASTING
SOLID ROCK, ITEM 205.10
114+75 ~ 115+80

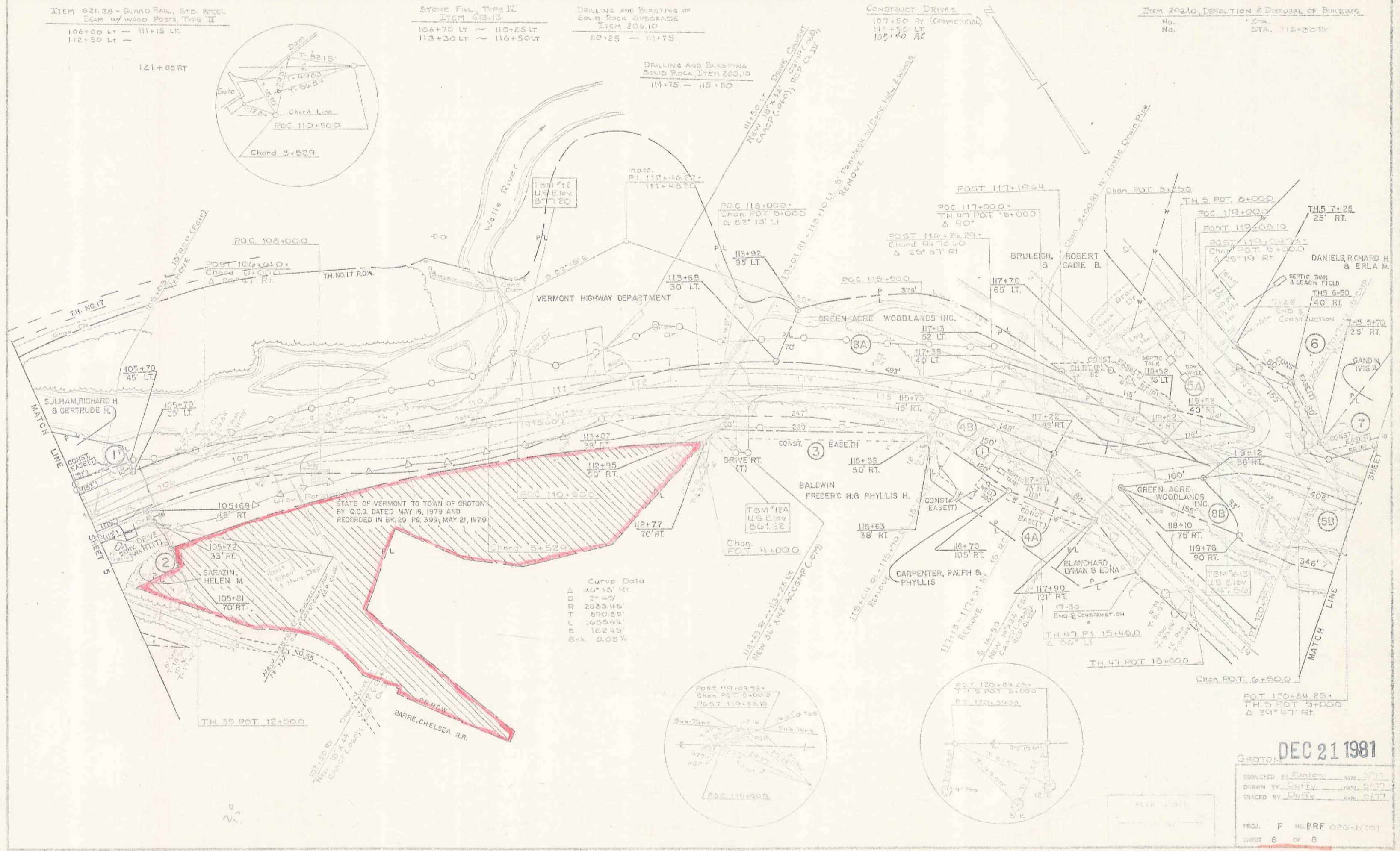

STATE OF VERMONT TO TOWN OF GROTON
BY O.C.D. DATED MAY 16, 1979 AND
RECORDED IN BK 29 PG 399; MAY 21, 1979

Curve Data
D 100' 10' RT
D R 2053.46'
T 590.53'
L 1655.64'
E 162.45'
Bk. 0.05%

DEC 21 1981

GROTON
SUPERVISED BY: [Signature] DATE: 3/77
DRAWN BY: [Signature] DATE: 5/77
TRACED BY: [Signature] DATE: 5/77
PROJ. F NO BRG 026-1(20)
SHEET 6 OF 6

6