

BEGIN ROW PROJ. BPO10-1-7512  
STA. 505+50 28' RT.

Construct Drives  
507+00 Lt Per Field Conditions  
515+40 Lt  
516+80 Lt  
507+50 Rt  
509+00 Lt

VINCENT A. & MARY M. TOMASINI

Guard Rail, Three Cable  
w/ Light Steel Posts  
506+50 Rt - 517+00 Rt.

Guard Rail Plank  
w/ Wood Posts  
513+63 Rt (Barrier)

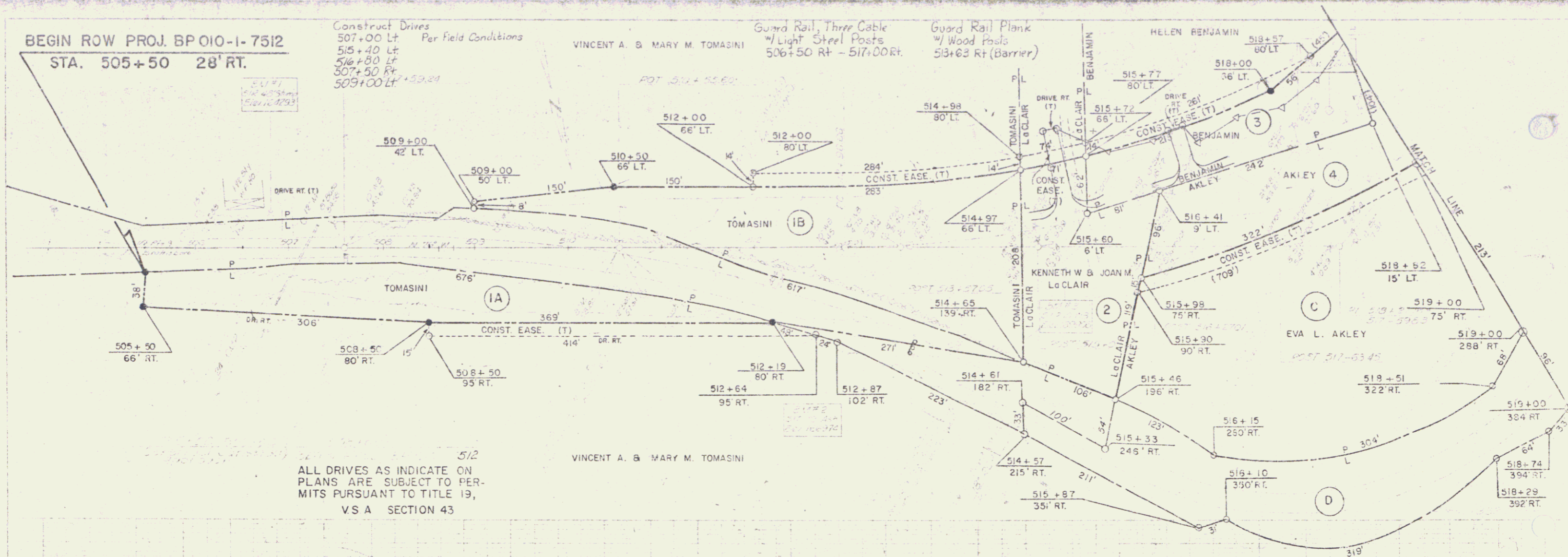

512  
ALL DRIVES AS INDICATE ON  
PLANS ARE SUBJECT TO PER-  
MITS PURSUANT TO TITLE 19,  
V.S.A. SECTION 43

VINCENT A. & MARY M. TOMASINI

6